TODAY'S NEWS TODAY
ST. LOUIS PM — LONDON PM

ST. LOUIS POST-DISPATCH

The Only Evening Newspaper in St. Louis With the Associated Press News Service

Stock Market FINAL
Closing Prices
(Tables in Part II, Pages 24 and 25)

VOL. 81. NO. 119. — ST. LOUIS, THURSDAY, JANUARY 3, 1929—32 PAGES — PRICE 2 CENTS

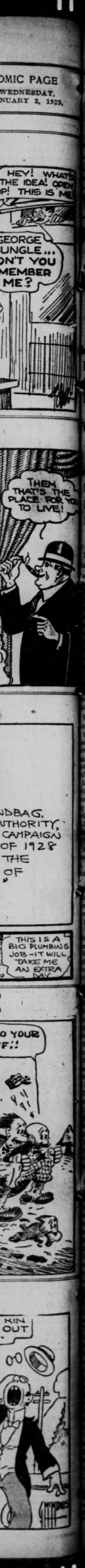

WALL STREET

PROFITS ARE TAKEN AFTER STOCK RISE

Sharp Reactions in Some High-Priced Specialties Unsettle Market — New Highs Early.

TWO COPPER SHARES AT NEW PEAKS LATE

Credit Situation Distinctly Easier, Call Money Rate Dropping After Lower Renewal Basis.

By the Associated Press.

NEW YORK, Jan. 3.—Prices fluctuated sharply on the New York Stock Exchange today. After a strong opening, heavy profit taking cancelled many gains and mixed price trends irregular. The copper and rails made substantial progress, while a long list of industrials, specialties and oils closed lower.

General Electric, which jumped nearly 24 points yesterday, sold up 15 at one time today, and closed off 10. Radio sold up about 4 but then lost 10 of its gain. Greene Cananea was a strong point, closing nearly 10 points higher. Montgomery-Ward and Wright Aero added about 5 each.

While most observers viewed the attack as a natural correction of temporary topheavy speculative action, some selling also is believed to have been influenced by fears of a large increase in loans, and a possible advance in the Federal reserve rediscount rate.

Loans to brokers and dealers made by New York Federal Reserve member banks for the week ending Jan. 2 were announced by the Federal Reserve Board today as $230,103,000 representing an increase of $238,076,000 as compared with the preceding week.

A delay of 44 minutes in the stock ticker tape just before 1 p. m. also inspired profit-taking, because of the virtual impossibility of keeping promptly informed of developments on the floor. Such delays in the past frequently have been utilized to advantage by "bear" traders who have been able to force recessions of several points in speculative issues before sufficient buying support could be organized to stem the decline.

Ineffectual efforts were made to break the large volume of selling in the final hour by pushing up individual shares. Radio rallied to 46 3/8 again, when call money eased to 7 per cent. Western Union moved up 6 points and Gillette Safety Razor 5. Some of the leading representative issues met heavy selling on the rallies. The trading was irregular.

Sales approximated 5,000,000 shares.

New peaks were touched in the stock dealings by Anaconda and Greene Cananea Copper and Public Service of New Jersey.

The credit situation was distinctly easier. Call money renewed at 7 per cent, as against 12 yesterday, and dropped to 8 by early afternoon. Loans in the "outside market" were available as low as 6 per cent. Time money rates showed an easier undertone, but were still well above the corresponding rates a year ago.

Little in News.

Outside the money situation, there was little in the day's business news to influence the price movement. Directors of the Bon Ami Co. declared an extra dividend of 5 cents on the Class B common stock, and several favorable 1928 earnings reports and dividends made their appearance.

General Electric, which soared nearly 24 points yesterday, was among the first stock to break today, dropping 15¾ points to 230. Radio, which ran up 12¾ points to 407 during the morning, fell back to 392. International Telephone forfeited half its early gain of 10 points, and Montgomery Ward, A. M. Byers and Burroughs Adding Machine sold 5 to 7½ points below yesterday's final quotations. During this period. There was a rebound.

National Biscuit was an outstanding strong spot at one time, stepping up nearly 9 points to a new high at 264¼. Warner Bros. Pictures, Union Carbide, Warren Bros. and Abraham & Straus sold 5 to 7 points higher. Closings were at points from these figures.

Railroad equipments were in demand.

Several blocks of 5000 to 12,000 shares changed hands in the early trading.

Comparing stock prices with earlier tables and market news will be found on the financial pages.

BYRD GLAD TO GET AWAY FROM CITY RUSH TO QUIET OF THE ANTARCTIC REGION

Commander Finds Bay of Whales Has Changed Since Its Discovery 17 Years Ago.

By Richard E. Byrd,
(Commander, U. S. N.)

(Copyright, 1929, by the Post-Dispatch and the New York Times. World Rights Reserved.)

This story is published exclusively in St. Louis in the Post-Dispatch. All news articles from members of the Byrd party, or from special correspondents assigned to it, will appear only in the Post-Dispatch in this city.

IN CAMP ON ICE BARRIER, ANTARCTICA, Jan. 1 (Via Bark City of New York, Jan. 2, by wireless)—Vaughan and I several hours ago returned here to our tent after a 20-mile dogteam trip of exploration. We found Peterson and Balchen preparing our New Year's dinner. Our meal consisted of pork and beans, bread and butter, peanut butter and canned applesauce for dessert.

Strange as it may seem, no feast of wine, turkey and cranberry sauce would have tasted any better, for we were very hungry after our long journey over the snow and now we would not walk around the tent to get the best dish that Broadway produces. We drank the new year in with several hot cups of tea. Nothing could be more satisfying.

The only New Year's resolution I made was to wash the dishes for night; and now we are sitting snug and comfortable, all happy, in our little four-man tent with the Eskimo dogs curled up outside, sleeping after a heavy meal of dog pemmican. Every now and then, apparently, according to some predetermined signal they all howl in unison, and then they go back to sleep again.

We have a temporary radio antennae up with a bambo mast stuck in the snow, and Peterson is sitting tapping away at the key, sending some instructions and New Year's greetings to our shipmates on the City of New York, and to the members of the expedition on the Eleanor Bolling in New Zealand.

Advantage of Radio.

The radio is one of the things that at the moment impresses me. The wonder of the thing that I can sit out here an this ice in a small tent, giving instructions for operations to my shipmates, some of them 2700 statute miles away, and what a comforting thing it must be for those on the City of New York who but for the radio, would certainly be worried about us, since we disappeared several days ago over the ice into the haze that lies between us and the ship.

Another thing which at the moment impresses me is the extraordinary conditions of visibility that seem frequently to exist down here. We just stepped out of the tent and took a look around, and could not prevent a slight eerie sensation, due to the impossibility of judging with the eye, the distance or shapes of the snow-covered areas that surrounded us.

This huge hunk of ice, the barrier, on a low part of which we are encamped, arises to the North, East and South of us, in some places to about 200 feet.

We appear to be in a kind of bowl; but it is impossible to tell how far away the rim of it is or where or how the valley to the westward, through which we came, meets and merges into the barrier. The few vague lines that can be seen might be several feet away, or miles away.

We glide over the surface with our skiis, and suddenly stumble over a little upward slope that is impossible to see, and when we reach a depression we are sliding down in before we know it is there.

Daylight at Midnight.

All of this happens in broad daylight, because, of course, it is nearly as light at midnight here as it is in midday. We see in the distance a mountain of snow apparently miles off; but in a few minutes we reach this mountain and find it is a snow hancock no higher than our chin. Again we see a pressure ridge appearing close aboard, but find it miles off.

No one of us who have been in the Arctic has experienced this kind of thing and even the Norwegians who have lived in the snow are remarking about it. But the weather is not always like this. The sun has shone once or twice and visibility is then remarkably good. At such times one is impressed with the extraordinary forces that nature exerts down here.

Great massive blocks of ice are shoved up on the icebarrier by an immovable area of what must be land-locked ice, holding hundreds of miles of drift ice carried by wind and current and other forces. And then the bay here, which is about 15 miles square, is crisscrossed with great blocks of pressure ridge ice, which are forced up by wind and tide as the edge of the frozen bay is held by the high snow cliffs of the barrier.

There is no land whatever in sight, only the snow-covered surface of the bay, and the ice barrier.

Continued on Page 3, Column 5.

ROBBER KILLED, ANOTHER SHOT IN $10,000 HOLDUP

Of Three Who Locked Employes in Vault and Looted Bank at Mexico, Mo., Only One Escapes.

Special to the Post-Dispatch.

MEXICO, Mo., Jan. 3.—One of three robbers who held up the First National Bank here early this afternoon, is dead, another has been wounded and captured and a posse is reported to be closing in around the third near Auxvasse, 12 miles south of here.

The car in which the robbers were fleeing was fired on at Auxvasse by Bert Middleton, night marshal, and Walter Johnson, a garage man, who had been notified of the Mexico robbery by telephone. The robber hit was the driver of the machine.

Shot through the head, he managed to keep control of the car for a mile out of Auxvasse. Then it ran into a ditch and overturned. His two companions fled on foot, but a hastily assembled posse overtook and shot one of them.

The driver of the robbers' machine was taken to Callaway County Hospital at Fulton but died before he reached there. The second robber was brought back to Mexico while the posse continued its search for the third.

Between $10,000 and $20,000, estimated to have been taken in the bank robbery, is reported to have been recovered in the robbers' wrecked car. It was a yellow Buick coupe and bore Missouri license plates, although Michigan tags were found in a pocket inside.

The First National Bank was held up at 1:45 p. m. The robbers fled after locking Ralph Cauthorn, cashier; W. C. Blattner, assistant cashier; two bookkeepers and several bank customers in the vault.

HOUSE VOTES TO HIRE CLERK FOR EACH OF ITS MEMBERS

Democrats as Well as Republicans to Be Provided for in This Respect.

Special to the Post-Dispatch.

JEFFERSON CITY, Jan. 3.—For the first time in the history of the Missolri Legislature, each member of the House will have a clerk at this session. Heretofore each member on the majority side had a clerk and one or two clerks were allotted to the minority as a whole. The Republican caucus today reported a resolution giving each Democrat as well as each Republican a clerk.

Representative Bales of Shannon County, a Democrat, objected and offered an amendment to limit the clerks to Republican members. His colleagues would not stand with him, however, and his amendment was defeated.

CLOUDY TONIGHT, TOMORROW; SNOW IS PROBABLE, COLDER

THE TEMPERATURES.

1 a. m.	27	9 a. m.	29
2 a. m.	27	10 a. m.	32
3 a. m.	27	11 a. m.	34
4 a. m.	26	12 Noon	36
5 a. m.	26	1 p. m.	37
6 a. m.	26	2 p. m.	39
7 a. m.	27	3 p. m.	40
8 a. m.	28		

Yesterday's high 28 (5 p. m.); low 11 (6 a. m.)

Official forecast for St. Louis and vicinity: Cloudy tonight and tomorrow, probably with snow; somewhat colder; the lowest temperature tonight will be about 22.

Missouri: Mostly cloudy tonight and tomorrow; snow probable tomorrow in north, west and central portions, and rain or snow in south portion; somewhat colder tonight in north and east central portions.

Illinois: Cloudy and unsettled tonight; somewhat colder in west and north portions; tomorrow mostly fair in north portion, cloudy and unsettled in south portion; somewhat colder in east and central portions.

Sunset 4:51; sunrise (tomorrow) 7:21.

SENATE TAKES UP TREATY AFTER CRUISER PLEA

Hale Makes Address on Behalf of Measure for 15 Vessels to Aid U. S. Defense.

BORAH GETS FLOOR FOR PEACE PROJECT

Chairman of Naval Committee Says Nation Will Need Ships Even if Protocol Passes.

By RAYMOND P. BRANDT,
A Staff Correspondent of the Post-Dispatch.

WASHINGTON, Jan. 3.—In opening the fight today for the cruiser program, Chairman Frederick Hale of the Senate Naval Affairs Committee declared that the Kellogg multilateral treaty should be ratified by the Senate. Asserting he was confident the peace pact would be ratified, he insisted, however, that he would not favor ratification if such action committed the Government to neglect proper national defense.

The Kellogg treaty was taken up late in the day without a record vote, on motion of Chairman Borah of the Foreign Relations Committee. After Hale had concluded his address, Borah gained the floor amid applause from several women in the gallery. Vice President Dawes put the motion and there was no opposition.

Before Hale began his speech, Senator Reed of Missouri, opponent of an unreserved pact, angrily asked him whether he had agreed to let the Kellogg treaty have precedence over the cruiser bill. Hale replied that he had been informed that at the conclusion of his address Chairman Borah of the Foreign Relations Committee would move that the Senate go into open executive session for consideration of the treaty.

"Then, in plain, blunt speech, the cruiser bill will be laid aside by the chairman in charge to give the treaty right of way?" Reed observed, and prepared to leave the chamber in disgust.

Treaty Ahead Temporarily.

"Only temporarily," Hale replied. "If the treaty is not ratified in a reasonable time, I reserve the right to call for consideration of my bill."

The construction progras as passed by the House cals for 15 cruisers costing $17,000,000 each and one aircraft carrier costing $19,000,000, all to be laid down in three years. These vessels, Hale declared, were for replacement and should not be considered as the foundation for a "superior" navy that would incite other nations to increase their own naval armament.

Even the addition of these ships would not bring the United Staets within "measurable distance" of the 5-5-3 ratio decreed at the Washington disarmament conference, he added. The replacements, Hale continued, while primarily necessary for the protection of American commerce, also would insure the rights of neutrals in event of war. Fortified with a map of the Pacific Ocean, Hale showed that the numerous naval bases of Great Britain enabled that nation to protect its commerce with small cruisers, which were unsuitable for American needs.

Says Navy Will Be Needed.

"Thep resent situation of the navy is not in any way changed by the passage of the multilateral treaty," Hale said. "There is nothing in the wording of the treaty, as interpreted by the President, or in the notes exchanged between the various govrnments parties to it, that in any way prohibits the right of self-defense. Indeed, the exercise of these rights is expressly excluded in certain of the notes from the operation of the treaty.

"The policy of this country has always been to maintain a navy for defensive purposes. We do not need, and with the will of the American people for peace, shall not need a navy for purposes of aggression. As long as our navy is capable of defending us, our homes and foreign possessions and our home and foreign business, we have little to fear from outside aggression. If powerful enough to withstand such outside aggression, we can remain confident that we shall not be attacked nor our rights invaded.

"Is must always be remembered, however, that a defensive navy, after war is declared, must as soon as possible take the offensive and destroy the navy and commerce of the country with which it is at war if the war is to be brought to a conclusion. The possible offensive of the defensive navy must at all times be kept in mind and prepared for.

"The naval strength of the five

Continued on Page 2, Column 6.

CLEMENCY DENIED MURDERED MAN'S WIDOW AND SUITOR

Only Insanity Showing Can Save Mrs. Ada Leboeuf and Dr. Thomas F. Dreher From Gallows.

SCHEDULED TO BE HANGED SATURDAY

Louisiana Governor Refuses Appeals for Pair Who Killed Woman's Husband at Lake Palourde in 1927.

By the Associated Press.

BATON ROUGE, La., Jan. 3.—Only an insanity plea and the State Supreme Court today stood between the hangman's noose and Mrs. Ada Leboeuf and Dr. Thomas F. Dreher, sentenced to death for the murder of the woman's husband, James Leboeuf.

Gov. Huey P. Long last night declined to commute the death penalty of the pair to life imprisonment which had been recommended by the State Pardon Board after the prisoners' appeals to State and Federal Supreme courts had failed.

With the hope of aid from the Governor gone, counsel planned to appear before Judge James D. Simon, who presided at the trial, and request an inquiry by a sanity commission into the present mental states of Mrs. Leboeuf and Dreher. If this move fails, counsel planned to apply to the State Supreme Court to halt the execution until a hearing can be held.

The execution is set for Saturday between noon and 3 p. m.

The application for commutation of the death sentence to life imprisonment was rejected by the Governor in a 5000-word statement, in which he cited the brutality of the murder. The statement mentioned the Leopold-Loeb case as an example of the evil of life imprisonment, saying that while "their existence in Joliet penitentiary is one of pleasure and abandonment," the result is shown by Chicago statistics listing 527 persons killed last year, against 476 the year before.

"But one thing remains," continued the statement, to save this country from an increasing crime wave and reckless destruction of human life, an unswerving policy of enforcement not only by State officials but by upstanding citizenship of this country. In this case a commutation of sentence would be opening the doors of the State wide to those who lightly regard human life. I fail to find one single condition of extenuating circumstances which would justify my thwarting the course of the law as has prevailed in this State and this country for centuries past."

James Leboeuf was murdered July 1, 1927, in a boat on Lake Palourde. The body was slashed, weighted and sunk in the lake.

Mrs. Leboeuf would be the first white woman to go to the gallows in Louisiana and one of the few women of any race to pay the extreme penalty in the State.

Dr. Dreher before the crime stood out in the Morgan City community, scene of the crime, as a leader in his capacity as family physician and druggist.

Mrs. Leboeuf and Dreher testified that James Beadle, a trapper, had fired the shot which killed the woman's husband. Beadle, in turn, charged the physician with the murder. The three were tried together, and Beadle was found guilty with recommendation of life sentence, which he is now serving.

Lieutenant-Governor Criticises Executive, Rakes "Judicial Murder."

By the Associated Press.

NEW ORLEANS, Jan. 3.—In an interview given to the New Orleans States, Lieutenant-Governor Paul N. Cyr, a member of the State Pardon Board, said today that Gov. Long had "double crossed" him in refusing to grant commutation in the Leboeuf-Dreher case and that the hanging of this man and woman would be "judicial murder."

"Gov. Long talks about his responsibilities and his oath of office in that 5000-word statement he issued last night," Cyr said. "It's a pity he didn't remember something about that responsibility and his oath of office, if he thinks hanging is necessary, when he pardoned John Pleasant Harris of New Orleans recently."

He compared the two cases, saying Harris "a notorious member of the New Orleans underworld, quarreled with a woman, chased her into the street and shot her to death in plain sight of the office of the Superintendent of Police. He was found guilty by a jury and sentenced to hang by a judge. In the Leboeuf-Dreher case both had led useful lives until they got into this trouble. Both raised respectable families.

"Yet, Mrs. Leboeuf and Dr. Dre-

Continued on Page 2, Column 3.

O'FALLON CASE ATTACKING I. C. C. RAIL VALUATIONS OPENS IN SUPREME COURT

WRONG FORMULA USED, D. N. KIRBY TELLS JURISTS

Counsel for Railway Replying to Questions of Judges, Says Right to Fix Value Is Unchallenged.

"VALIDITY OF FIGURES PRINCIPAL ISSUE"

Road Assails Recapture of Excess Earnings Under Provisions of the Transportation Act.

By the Associated Press.

WASHINGTON, Jan. 3.—Before a crowded courtroom, argument was begun this afternoon in the Supreme Court in the suit of the St. Louis & O'Fallon Railway, attacking the valuation methods of the Interstate Commerce Commission.

The argument was opened by Daniel N. Kirby of St. Louis for the railroad. He had hardly started before several members of the Court plied him with questions to determine whether it was insisted that the question of the validity of the valuation of the railroad property by the Commission was the main issue. He maintained that while there were other questions at issue the validity of the Commission's valuation was the principal issue.

Justice Van Devanter indicated that the Court, in another case, had acted upon the question of the valuation of railroad properties by the Commission, and wanted to know whether it was being asked to review that decision. Kirby replied that no attempt was being made to challenge the rigat of the Commission to value railroad property. The action of the Commission was being challenged only to the extent of asserting that its valuation in the O'Fallon case was invalid, because based on a wrong formula.

3 Former Cabinet Men in Case.

The O'Fallon, a 10-mile railroad, came into court to argue its contention that the Commission's procedure in attempting to recapture excess earnings was invalid. Three men, who served in the Cabinet of Chief Justice Taft while Taft was President, are among the counsel in the case—Walter L. Fisher, George W. Wickersham and Charles Nagel. Fisher and Wickersham are on the side of the Government, while Nagel is a member of the railroad's counsel.

No controversy in reecnt years ha sattracted wider attention in business circles, where the controlling influence of valuation as the basis for Government regulation of rates is of vital importance. Recognizing the magnitude of the issue, the Court set aside six and a quarter hours for argument, and, in compliance with a Senate resolution, permitted Donald Richberg, general counsel for the National Conference on Valuation of American Railroads, to file a brief and to participate in the oral discussion.

Lawyers Divided in Opinion.

Among lawyers in the case there is a sharp difference of opinion as to whether the railroad, in view of the lower court decision in favor of the Government, can present a case which will bring a sweeping decision on the whole valuation fabric of the Commerce Commission.

Government and commission counsel, in their briefs, asserted that should the railroad succeed in its contention with regard to the method to be followed in the valuation of its property for rate-making and other regulatory purposes, there would be a marked increase in railroad rates generally, but this was flatly denied by the railroad which declared that rates were necessarily limited by what the traffic could bear.

The St. Louis & O'Fallon, after hearings in 1924 and 1926, was directed by the commission to pay over to the commission part of its earnings during the months in 1920 and during the calendar years 1921, 1922 and 1923, found by the commission to be excessive under the recapture clause of the transportation act. The railroad promptly sought an injunction.

Continued on Page 3, Column 4.

Harry Lehr at the Height of Fashionable Career in New York

HARRY LEHR.

H. F. NIEDRINGHAUS TO WED ARIEL CARGO

Congressman and Ex-Head of Shrine Hospital Get License in Chicago.

Congressman Henry F. Niedringhaus of the Tenth District and Miss Ariel Cargo, lately superintendent of the Shriners' Hospital for Crippled Children, obtained a marriage license in Chicago today. He had been a widower for 12 years.

Niedringhaus, who is 64 years old, is a former imperial potentate of the Shriners of the United States and Canada, having held that office in 1916-17. He is one of the most active workers here for the Crippled Children's Hospital, and is chairman of the board in charge of that institution.

In this work, he became acquainted with Miss Cargo, whose home is in Michigan. She is 35 years old. She resigned her post as superintendent recently, and plans for the marriage became known to friends of the Congressman, who was in St. Louis for the holidays.

Niedringhaus, formerly a manager for the National Enameling and Stamping Co. the East Side roller mills owned by the Niedringhaus family, was elected to Congress in 1926, and re-elected last November. His district, the large and top-heavily Republican Tenth, includes West End and South Side wards and St. Louis County. His home is at 484 Lake avenue. He has a married son and a married daughter.

LONG'S PEAK CLIMBERS FOUND

Five Reported Missing in Blizzard, Are Safe.

By the Associated Press.

ESTES PARK, Colo., Jan. 3.—Three students of the Colorado Agricultural College, who had been snowbound in a shelter cabin on the Long's Peak Trail since last Sunday, were met by a searching party on the trail shortly before noon today. The three youths, Mark Wisner, Blanchard, Mich.; Lynn Richey, Fort Collins, Colo., and Jess Fults of Denver, were safe and sound.

Two other students who also set out Sunday in an attempt to scale the mountain, were forced to turn back but reached their homes safely.

HARRY LEHR, SOCIAL FIGURE IN '90'S, DIES

Reputed Giver of "Monkey Dinner" Succumbs to Brain Disorder.

By the Associated Press.

BALTIMORE, Md., Jan. 3.—Harry Lehr, well known for many years in Baltimore, New York and Newport society died today at Johns Hopkins Hospital where he had been a patient for several weeks suffering from a brain disorder. In February last year he underwent a brain tumor operation at Johns Hopkins, the second within a month.

Lehr, son of a one-time German Consul at Baltimore, sprang almost overnight into the position of social favorite of Baltimore, Newport and New York in the late nineties. His eccentricities and bizarre pranks, under the patronage of various wealthy social leaders, made him widely known as the "P. T. Barnum of the smart set."

In the late eighties Lehr went to New York from Baltimore, armed with letters of introduction to many famous families. Soon he became a favorite of the late Mrs. William Astor, then leader of America's smart set, and of the late Mrs. Stuyvesant Fish.

Lehr was given leave to arrange parties for the smart set, despite the fact that he began as an agent for a champagne company. At many of these parties he appeared dressed in women's clothes. He performed fancy dances, led cotillions, entertained with brilliant repartee. Once he waded in a fountain at midnight in full evening dress, with a wealthy social leader, also fully dressed.

In June, 1901, Lehr, married Mrs. John Vinton Dahlgren, a widow, and formerly a Drexel of Philadelphia. The marriage in St. Patrick's Cathedral was a brilliant event. All of the ushers were wealthy social leaders. On the same day in Grace Church James A. Stillman married Anne Urquhart Potter.

Several years after the marriage the Lehrs went abroad and took up residence in Paris. They gave brilliant fetes and Lehr occupied much the same position he had abandoned in America. When the war began, Lehr devoted all his time to hospital work for wounded soldiers.

LEGISLATURE TO OPPOSE PROGRAM OF REFORM BILLS

Proposed Budget System and Other Associated Industries' Measures Get Setback in Organization.

PARKER AND CASEY OPPOSITION CHIEFS

Unless Caulfield Gives Economy and Efficiency Plans His Support, They Are Doomed.

By CURTIS A. BETTS,
A Staff Correspondent of the Post-Dispatch.

JEFFERSON CITY, Jan. 3.—The election of Jones H. Parker of St. Louis as Speaker of the House of Representatives yesterday, as an anti-Associated Industries' candidate, is a serious blow to the association's program of State governmental reforms, and as the situation now shapes up prospects for adoption by the Legislature of a budget system, creation of a central purchasing department and consolidation of related departments are extremely remote.

The program could be saved, probably, if Governor-elect Caulfield should make it an administration issue and fight for it aggressively.

No perfunctory indorsement in the Governor's message of the budget system and the other proposals to accomplish economy and efficiency would be expected to turn the tide. He would have to make it the big work of the administration, and place the full pressure of administration influence behind it, even to the extent of use of the common but questionable practice of trading appointments and threats of the use of the veto on legislators' bills.

Favors a Budget System.

The Governor-elect is on record in favor of the budget system and the program generally of the Associated Industries, but he has given no intimation that the exact measures prepared by the association have his approval. What he may say in his inaugural message on the subject has not been disclosed.

Unless he takes up the fight, it would appear now that the Association might as well pack up its bills and file them away, as the jolt it received in the House organization, and in the Senate organization, as well, was a severe one.

The issue was not drawn in the Senate organization, because the selection of officers there was a cut and dried affair and there was no contest, but the fact remains that the group closely associated with Senator Casey of Kansas City, who was elected president pro-tem, is of the practical politician type, which is opposed to any innovation which would change the political spoils system of control of governmental affairs.

But in the House organization there was virtually no other question than the Associated Industries. Though there was little basis for the charge, E. A. Duensing, leading candidate for the Speakership at the outset of the contest, was labeled the "Associated Industries candidate," and he was unable to meet the issue. Parker, entering the fight with very little strength, seized upon the issue and fought with it, having the assistance of Secretary of State Charles U. Becker, leader of the State jobholders' lobby against governmental reform.

Their efforts were quickly effective and it was known yesterday that Duensing's strength was falling off, due to losses of rural supporters, who were frightened away from him by the cry that he was the "big business" candidate.

Besides the indication that there is strong opposition to the Associated Industries' participation in legislative affairs, there is a very practical injury to the program through the selection of Casey and Parker.

Unfavorable Report Likely.

They will appoint all of the committees of their respective houses, including the committees to which will be referred the association's bills. It may be taken as a virtual certainty that neither will name a committee which will report favorably on them.

While committees may not be quite as powerful in smothering legislation as they were a few years ago, it requires a very much interested majority in the House or Senate to take a bill away from the committee and get it onto the floor for action, if the committee is opposed to reporting it.

The Governor might possibly build up this strength if he cared to do so, and it is to him, rather than to the Legislature, that the association and those interested in breaking the hold of the spoilsmen of politics on the State Treasury must direct their attention if they expect to make any progress.

25,000 Grip Cases in Monterey.
By the Associated Press.

MEXICO CITY, Jan. 3.—A dispatch to El Universal from Monterey states that there are 25,000 cases of grip in the city, that 90 per cent of the school children were ill and that schools, theaters and all other public meeting places had been closed.

Plea for Their Lives Denied

MRS. ADA LEBOEUF and her paramour, Dr. Thomas F. Dreher, crossing the jail yard at Franklin, La., where both will be hanged Saturday for the murder of the woman's husband, unless the Supreme Court grants a last minute sanity hearing.

GOV. BAKER DELIVERS LAST MESSAGE TO LEGISLATURE

Denies There Is $600,000 Deficit in Penitentiary and Ignores Scandals in Regime.

JEFFERSON CITY, Jan. 3.—Gov. Baker, who retires from office Jan. 14, today delivered his final message to the Legislature.

In a 6500-word message he had only praise for himself and his appointees. By a peculiar process of figuring he turned the recently reported $600,000 deficit in the Enloe management of the penitentiary into a balance on the right side of the ledger.

The Insurance Department, in which a scandal resulted from the collapse of the International Life Insurance Co. after the department had prevented an examination of the company when it was being looted, became, in the Governor's message, the basis for praise because, he said, "the policy holders have been fully protected (through reinsurance) and have not been called upon to make a contribution of one cent, nor has it been necessary to place liens against their policies."

The Governor ignored the financial scandal at the State Hospital at Nevada, resulting from his political interference with the State Eleemosynary Board's control of employes, and took credit for the improvement in conditions, recently explained in the Post-Dispatch.

In conclusion, the Governor said he was leaving the office "without any apology whatever, feeling in my own consciousness that I have always worked for the people of the State and have done my best to accomplish results that would be constructive rather than destructive."

In discussing the financial condition of the State, he said there would be a balance of approximately $1,000,000 in the general revenue fund of the State at the close of his administration, because collections of inheritance and income taxes were larger than had been expected, and, he said, because of economies practiced by himself and other officials. He had conducted his office on $10,000 less than the amount appropriated, and the executive mansion on $5000 less, he said.

HOST OF PLANES TO INAUGURAL

Member of Committee Wants 50 Firms to Send Aircraft.

By the Associated Press.

WASHINGTON, Jan. 3.—Fifty companies operating commercial airplanes throughout the country were asked today by Paul Henderson, special member of the Parade Committee of the Hoover Inauguration Committee, to send planes to participate in the March 4 ceremonies.

The plan is to have the machines in the air all at one time, to circle the capitol, double back and forth over the line of parade and circle the White House after Hoover enters it as President.

ST. LOUIS POST-DISPATCH
Founded by JOSEPH PULITZER
Dec. 12, 1878.
Published Daily by The Pulitzer Publishing Co.
Twelfth Boulevard and Olive Street.
MEMBER OF THE ASSOCIATED PRESS and AUDIT BUREAU OF CIRCULATIONS
The Associated Press is exclusively entitled to the use for republication of all news dispatches credited to it or not otherwise credited in this newspaper and also the local news published herein. All rights of republication of special dispatches herein are also reserved.
Subscription Rates by Mail, in Advance
Daily and Sunday, one year..........$10.00
Daily, without Sunday, one year........5.00
Sunday only, one year..................5.00
Remit either by postal order, express money order or St. Louis exchange.
Subscription Rates by Carriers
Delivered by city carrier or out-of-town dealer: Daily only, 50c a month; Sunday, 10c a copy.
Entered as second-class matter July 17, 1879, at the Post Office at St. Louis, Mo.

25 STEWARDS WAIT ON ONE MAN ON OCEAN VOYAGE

Glasgow Scot Only First-Class Passenger Aboard Ship on New York Trip.

By the Associated Press.

NEW YORK, Jan. 3.—A Scotchman who crossed the ocean with 25 stewards to wait upon him and him alone, headed by a chief steward, an assistant chief steward and a dining-room captain, arrived yesterday.

He is Peter Robertson of Glasgow, the only first-class passenger aboard the Athenia, which left Scotland's principal seaport on Christmas eve. Robertson paid for one first-class passage—winter rate.

NO CLEMENCY TO MURDERED MAN'S WIDOW AND ADMIRER

Continued From Page One.

her must hang, says Gov. Long. And John Pleasant Harris, ex-convict, gambler, unmarried, must not be hanged."

Judge James D. Simon, who presided at the trial, granted a hearing for tomorrow morning on a plea for a commission to determine the prisoners' sanity. Their counsel announced that if the hearing is unfavorable an attempt will be made to obtain a mandamus from the State Supreme Court to compel Judge Simon to grant the sanity inquiry.

Gov. Long stated in reply to Cyr that he had spent 200 hours talking the case over with Cyr and had heard no sound argument.

The dentist and Mrs. Leboeuf were reported to be on the verge of collapse today after they heard that commutation had been refused and reiterated that James Beadle killed Leboeuf. The State contended that Beadle, who is serving a life term was an accomplice.

Woman Falls on Walk, Dies.

Miss Elizabeth Becker, 68 years old, 5717 South Grand boulevard, collapsed on the sidewalk at 527 West Davis street yesterday and was carried by passersby to a house nearby where she died. Heart disease is thought to have been the cause of death.

PLANE ALOFT TWO DAYS BREAKS ONE ENDURANCE MARK

Army Flyers in Test Over Los Angeles Surpass American Feat and Now Seek World's Record.

By the Associated Press.

METROPOLITAN AIRPORT, LOS ANGELES, Jan. 3.—The third day of the refueling endurance flight by the army's monoplane Question Mark began at 7:26 o'clock this morning, just after it had taken on a new supply of fuel from refueling plane No. 2.

The refueling plane, piloted by Lieut. Odas Moon, passed 150 gallons of gasoline to the Question Mark in a six-minute contact here shortly after 7 a. m.

The Question Mark's three motors were reported to be working perfectly after 48 hours of duty. The plane started its flight at 7:26 Tuesday morning.

For a time this morning fog kept the Question Mark away from San Diego and it cruised over the San Fernando Valley till the fog to the South lifted at 10:10 o'clock.

Official reports from San Diego said the Question Mark arrived on Rockwell Field there at 11:45 a. m., and had been refueled.

Difficult Job to Refuel.

About an hour and a half of maneuvering on the part of refueling plane No. 2 was necessitated earlier today when the Question Mark soared over the airport and dropped a signal calling for fuel.

Lieut. Moon, pilot of the refueling plane, lost contact in his first attempt and, after landing, took off again to carry 100 gallons up to the ship. He said he found the air extremely rough.

Moon reported that Maj. Carl Spatz, commander aboard the Question Mark, had watched the refueling process carefully and had checked repeatedly with another member of the crew stationed at the fuel tanks. Ground officers assumed the Question Mark had accumulated a reserve supply of gasoline from the frequent refillings and that it did not need the full 170 gallons which Moon had taken up.

The Question Mark surpassed the time record set in the only previous American refueling endurance flight at 8:45 o'clock last night, and the next goal was the world's endurance record of 60 hours, 7 minutes, which can be broken by flight until 9:31 o'clock tonight.

Several changes of routine have been ordered to meet changed and unexpected flying conditions in the present test. Refueling plane No. 2 used this morning and previously held in readiness for an emergency at the Imperial Valley airport, was brought back to the Metropolitan Airport yesterday on orders from Maj. Spatz.

He dropped a note expressing doubt of the practicability of crossing the mountains to Imperial Valley in the heavy monoplane, and ordered Lieut. Moon to bring his plane here to take up regular refueling operations, which has been handled solely by the first plane at San Diego.

To Refuel Regularly at Night.

It also was definitely learned last night that night refueling would be added regularly to the routine, as the heavy ship was consuming more gasoline than expected. This necessitated rearrangement of the hours on duty for the three pilots aboard, and also caused readjustment of hours for sleeping when off duty.

At the cruising speed of about 70 miles an hour which was maintained, the ship, if flying in a straight line, early today would have passed New York and been out over the Atlantic.

Because of circling over the airports in the refueling operations, however, the average speed has been reduced to less than 50 miles an hour. If the flyers keep the plane in the air 300 hours they will fly a distance nearly equal to the circumference of the earth.

Sprayed With Gasoline.

Today's difficulty in refueling was the second experienced, trouble having been encountered early yesterday when gasoline sprayed the ship, causing cabin fumes which lasted for hours. Maj. Spatz was sprayed on the face and hands and received first aid treatment. He was not seriously affected, however, as a few hours after messages dropped reported he relieved Lieut. Elwood R. Quesada at the controls. Quesada had been slightly affected by the fumes.

The ship's log, dropped here in sections, said that Sergt. Roy Hooe, plane mechanician, who thus far has occupied his time in transfer of gasoline from fuselage to wing tanks, got a full six hours' sleep during the first night's flight. Orders are for the men to take a sponge bath and exercise daily. Hot food is sent aloft for them by the refueling planes.

Other members of the crew are Capt. Ira Eaker and Lieut. Halverson, both pilots.

CONDITION OF KING SHOWS NO CHANGE; PASSES FAIR DAY

Patient Was Restless Last Night, Doctors' Morning Report Said — Calcium Is Continued.

By the Associated Press.

LONDON, Jan. 3.—A bulletin timed 8 o'clock tonight, issued by Dr. Hewett, Dr. Rigby and Lord Dawson, said of King George:

"The King had a fair day and there is no change to report in His Majesty's condition."

The morning medical bulletin reported no change in the King's condition. His night was a restless one and to this fact his failure to continue the improvement reported last night presumably might be attributed.

The public had been warned, however, that the King's progress would be very slow.

The doctors at 11:15 a. m. today issued this bulletin:

The King has passed a restless night and there is no change to report in His Majesty's condition.

It is understood that the calcium treatment is to be continued. An officer on the medical side of a big manufacturing chemists' establishment said of this: "It is a new method of treatment not yet recorded in the medical text-books."

The officer explained that the patient took the treatment in the form of soluble salt of calcium. The simplest way was by the mouth, but this was generally a slow method of getting into the blood stream. Otherwise it can be injected in a diluted form by an ordinary hypodermic syringe into the veins.

The purpose of the treatment, he continued, is to raise the lowered calcium content in the blood to normal. He described the operation as quite simple.

MORTALITY OF MILLIONAIRES

Death Duties in Britain Double Figure for 1927.

LONDON, Jan. 3.—Mortality among British millionaires was unduly heavy last year. While regrettable for several reasons, the unusually heavy toll provided considerable relief to the exchequer. Death duties in 1927 produced $150,000,000 whereas $300,000,000 was yielded in the last nine months of 1928.

The estate of Sir George Wills, tobacco magnate, was probated at $5,000,000 and yielded to the treasury $20,000,000 duty. This with the other large estate paid nearly $50,000,000 in taxes.

Hale Urges Both Peace Treaty and Cruiser Bill

Continued From Page One.

great naval powers in the world needs to be purely relative. It should be possible to cut down proportionately the naval strength of these five great powers, and that is what the United States has sought to do along the lines of the ratio provided in the Washington treaty. We shall doubtless continue our attempts in this direction at the conference which takes place under the terms o fthe Washington treaty, in 1931."

In summing up the reasons for protection of American commerce, Hale said: "When you consider that our country is the richest and most prosperous country in the world, our aggregate wealth being greater than that of any other half dozen nations in the world combined, that our foreign commerce is the equal of that of any other country in the world, and reached the stupendous figure of $9,000,000,000 a year, that we are the acknowledged money center of the world, and that with all these advantages we are naturally an object of envy to the rest of the world, and then when you further consider that our coast line is greater by far than that of any other naval Power in the world, that our outlying naval stations, especially those at Panama and Pearl Harbor, are situated at a great distance from the mainland, and that their defense is of essentially vital importance to our mainland security and our coastwise trade, and, lastly, that we are creditors to the extent of many billions of dollars to three of the four other naval Powers, it would not be assuming too much for us to take the position tha tour vast interests should be protected by the most powerful navy in the world. We could very well afford to keep up such a navy without materially crippling our national resources should we see fit so to do, but we do not see fit so to do."

Reviews Previous Efforts.

Hale reviewed at length the various attempts made by the United States to reduce armaments. He asserted that if the 1916 program had been carried through to completion, this country would have had a navy that could have withstood the combined navies of the world. He pointed out that at the Washington conference, the United States scrapped this program together with an actual investment of $150,000,000.

Commenting on the failure of the Geneva conference, he said. "We went into the Geneva conference in an honest attempt to bring about a further limitation of armament. We figured that in the Washington conference, almost the entire sacrifice had been made by ourselves. In the Geneva conference we hoped that Great Britain, which was in much the same position in regard to cruisers at that time that we occupied in regard to capital ships at the time of the Washington conference, would sacrifice her cruiser superiority as we had sacrificed our capital ship superiority, but we hoped in vain. The shoe was now very much on the other foot.

Lays Failure to England.

"We were not at this second conference in the lordly position that we occupied at the first one. We have no great partially completed program that we are willing to sacrifice in the interests of world economy. We are asking another country to assume that role and the other country did not feel that it could assume it, so the conference failed, as all such conferences in the future will fail unless the nation which has come to the top is willing to give up that advantage for some reason which to it seems justifiable.

"We were able to bring the Washington conference to a more or less successful conclusion because we were on top at that time. Great Britain could have done the same thing at the Geneva conference at the price of sacrificing her cruiser superiority.

"I cannot see how the American position, which calls for the right to build cruisers of any size and armament up to the treaty limitation, can at any further conference on limitation of armament be modified without giving up all possibility of maintaining a navy equal to that of any other country in the world."

Would Encourage Treaties.

Continuing, the Maine Senator said: "Let us by all means do everything that lies within our power to encourage treaties and agreements thaet will prevent war and that will result in a proportionate reduction of armament throughout the world, but until we know beyond peradventure of doubt that wars will not occur or until agreements have actually been reached providing for a proportionate reduction in armaments, let us keep up to the full measure of our national needs that arm of the service which must bear the first brunt of any hostile attack and which is the real life insurance of our country—the United States navy.

"Let us no longer gamble on the chances that the life insurance may not be needed."

Replies to Bill's Opponents.

Turning to opponents of the bill, he continued: "The opponents of preparedness in this country who seem to be united in their support of the multilateral treaty are equally united in their opposition to the cruiser bill. Apparently they think that the treaty will entirely do away with wars in the future, and that strong navies are no longer needed.

"They are willing through dependence on the multilateral treaty to allow our navy to fall below the requisite strength of our national needs while the other naval powers instead of falling back are increasing their strength. They condemn any attempt on the part of friends of the cruiser bill to secure its passage at this session of Congress, on the ground that its passage will demonstrate to the rest of the world that we are hypocritical in asking the other nations to join in the multilateral treaty. Should they be wrong in their dependence upon the effect of the multilateral treaty, our weakened position would inevitably bring disaster.

SUPREME COURT TO PASS ON SINCLAIR CA[SE]

Entire Proceedings in Con[nec]tion for Refusing to Answ[er] Senate Inquiry to Be Reviewed.

By the Associated Press.

WASHINGTON, Jan. 3.—The Supreme Court decided today to review the entire proceedings which resulted in the conviction here of Harry F. Sinclair, for refusing to answer certain questions before a Senate committee. The Court set Feb. 18 as the date for argument.

Sentenced to three months in jail, and fined $500 for contempt, Sinclair appealed to the Court of Appeals, which recently asked the Supreme Court to give it instructions on five questions of law. Special Government oil counsel asked, however, that the Supreme Court review the entire case as a possible time-saving step and the decision today accepted the Government's suggestion.

"The President and the Secretary who negotiated the treaty who are earnestly in favor of adoption by the Senate both are four-square for an authorization for additional cruisers. The President has stressed our need for these cruisers in no uncertain words.

"Whose advice under these circumstances are we to take?"

View on British Note.

A second resolution of [...] tion to the Kellogg treaty placed before the Senate by Senator Blaine (Rep.), Wisconsin, proposed that Great Britain's correspondence in connection with treaty negotiations be not considered as allowing that nation "reserve" in its adherence.

The resolution recited the language of Great Britain in [...] accepting the invitation to join the treaty. This was:

"His majesty's Government [...] been at pains to make it clear [...] the past that interference [...] these regions," (designated [...] vital importance to England) "cannot be suffered. The[ir] [pro]tion against attack is to the Br[it]ish Empire a measure of self-[de]fense. It must be clearly [under]stood that his majesty's Go[vern]men in Great Britain accept [the] new treaty upon the distinct [un]derstanding that it does not pr[eju]dice their freedom of action [in] respect."

Karges QUALITY HOSIERY
Don't Miss This!
Hosiery Clean-Up
No Regard for Former Prices
$1.50 and $1.65
Women's Fancy
WOOL STOCKINGS
2 PAIRS $1.00
Think of It!—2 Pairs of $1.65 Hose for $1
MEN'S FANCY SOCKS
Actual 50c Value
Winter Weight! Not Slazy! Good Looking!
4 IMAGINE PAIRS $1.00
BROKEN SIZES
WOMEN'S ALL-SILK CHIFFON
FULL-FASHIONED
Lisle, Inner Hem
While They Last. Perfect.
59c
CHILDREN'S WOOL SOCKS
KNEE-LENGTH
$1.00 Regular Clean Up
69c
The Comparative Prices Are Bonafide
Have We Ever Disappointed You?
KARGES 821 Locust St.

Special Sale....Genuine
Gaytee Galoshes
With Automatic Slide Fastener

$2.98
Smart, light and warm. In tan or gray rubberized tweed; styles for high or low heels.
Mail Orders Promptly Postpaid
SHOEMART
"The Place to Buy Shoes"
711 WASHINGTON

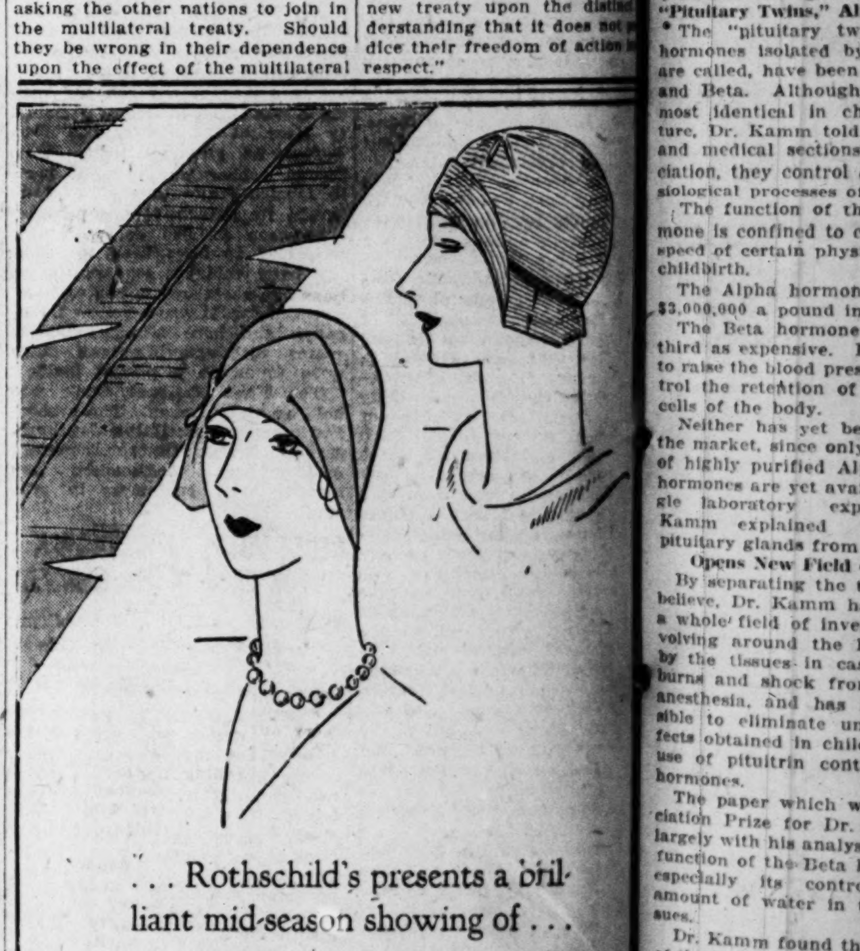

... Rothschild's presents a brilliant mid-season showing of ...
HATS
... for Sunnier Places
SOUTH ... the Indies, or the Riviera ... wherever you choose to wander ... here you will find the Hat to smartly match Rothschild's chic fashions you'll take with you ... those new, fascinating pastels, delicate sand shades and ultra fashionable sun tones ... they're the very things now being favored by the best dressed women on the Continent.
Baku Paris Meme Sisol
Ballibuntl Pastel Felts
Cellophane
(Left)—Hat by Couronne in cornflower blue felt, $15
(Right)—Hat by Couronne of black Ballibuntl, $18.
Other models $10 and up.
Millinery Salon Third Floor
Rothschild Greenfield
Corner 6th and Locust

DETECTS HOR[MONES] SAID TO CONT[ROL] CHILDBIRTH [...]

Dr. Oliver Kamm [...] Two Chemical [...] "Pituitary Twins" [...] $1000 Award.

POUND OF "ALP[HA]" COSTS $3,[000,000]

"Beta," Not So Ex[pensive,] Regulates Water [in] Tissues and So M[ay Save] Life in Bad Burn[s.]

By the Associated Press.

NEW YORK, Jan. 3.—[...]ical achievement which p[...] reduce the suffering of [...] and help save the lives [...] patients and victims [...] burns, was recognized [...] highest award by the [...] Association for the Ad[vancement] of Science yesterday.

It was the isolation a[...] of the two hormones o[...] terior of the pituitary gl[and...] Oliver Kamm, head of ch[...] search in the labora[tories of] Parke, Davis & Co., at [...]

The achievement is d[...] medical men to be as [...] as the discovery of insu[lin...] For his achievement [...] received the annual [...] Prize of $1000.

This is the first time [...] ence has been able to o[...] any of the ductless glan[ds...] body two specifically [...] hormones—the chemica[l...] gers which enter the bl[ood...] as it passes through the [...] enables them to perfo[rm...] functions of contro[l...] processes throughout th[e...] "Pituitary Twins," Alpha [...]

The "pituitary twins," [...] hormones isolated by [...] are called, have been na[med Alpha] and Beta. Although th[ey are al]most identical in chem[ical struc]ture, Dr. Kamm told the [...] and medical sections of [...] ciation, they control diff[erent phy]siological processes of th[e body.]

The function of the A[lpha hor]mone is confined to cont[rol...] speed of certain physical [...] childbirth.

The Alpha hormone c[osts] $3,000,000 a pound in a [...] The Beta hormone is [...] third as expensive. Its [...] to raise the blood pressur[e...] trol the retention of wa[ter...] cells of the body.

Neither has yet been [...] the market, since only a [...] of highly purified Alpha [...] hormones are yet availab[le...] gle laboratory experi[ment...] Kamm explained re[...] pituitary glands from 50,[...]

Opens New Field of [...]

By separating the two [...] believe, Dr. Kamm has [...] a whole field of investi[gation...] volving around the los[s...] by the tissues in cases [...] burns and shock from [...] anesthesia, and has ma[de pos]sible to eliminate unde[sirable ef]fects obtained in childbi[rth...] use of pituitrin contain[ing...] hormones.

The paper which won [...] ciation Prize for Dr. K[amm...] largely with his analysis [...] function of the Beta hor[mone...] especially its control [...] amount of water in the [...]sues.

Dr. Kamm found that [...] of the body need water [...] do those of plants, and [...] supplied merely by th[e...] consumption of six or ei[ght...] of water a day, but dep[...] action of the Beta hor[mone...] the sensitiveness of the t[...]

Why People Are Fat [...]

The portly person, h[...] probably has his excess [...] cause of very active Beta [...] and unusually sensiti[ve...] while the thin, scrawny [...] probably owes his con[dition...] deficiency in these che[mical mes]sengers.

The theory generally [...] count for the fatal ef[fects of se]vere burns is that they [...] deadly toxin in the bo[dy...] Kamm is inclined to [...] death in such cases r[...] the abnormal drying of [...] and that if this can be [...] life may be saved.

The results Dr. Kam[m...] able to obtain came aft[er...] of discouraging research [...]ly were aided by the [...]renalin, the hormone f[...] renal gland which co[...] action. When he an[d...] dates were able to pr[...] is known as a "chemica[l...] that adrenalin acts [...] rapidly than pituitri[n...] therefore, the latter [...] was a much heavier c[...] not too heavy to [...] "home stretch" was r[...]

Dr. Kamm was form[erly profes]sor of organic chemistry [...] versity of Illinois.

WOMAN DIES OF GAS [...]

Mrs. Margaret Meiss[...] old, 921 Geer avenue, [...] Hospital yesterday fr[om ef]fects of gas poisoning.

She was found unc[onscious in] her home last Satur[day...] burners of a gas stove [...] but not lighted.

DETECTS HORMONE SAID TO CONTROL CHILDBIRTH PAINS

Dr. Oliver Kamm Isolates Two Chemical Agents, "Pituitary Twins"—Wins $1000 Award.

POUND OF "ALPHA" COSTS $3,000,000

"Beta," Not So Expensive, Regulates Water in Body Tissues and So May Save Life in Bad Burns.

By the Associated Press.

NEW YORK, Jan. 3.—A chemical achievement which promises to reduce the suffering of childbirth and help save the lives of surgical patients and victims of severe burns, was recognized with its highest award by the American Association for the Advancement of Science yesterday.

It was the isolation and analysis of the two hormones of the posterior of the pituitary gland by Dr. Oliver Kamm, head of chemical research in the laboratories of Parke, Davis & Co., at Detroit.

The achievement is declared by medical men to be as important as the discovery of insulin.

For his achievement Dr. Kamm received the annual Association Prize of $1000.

This is the first time that science has been able to obtain from any of the ductless glands of the body two specifically different hormones—the chemical messengers which enter the blood stream as it passes through the glands and enables them to perform their functions of controlling life processes throughout the body.

"Pituitary Twins," Alpha and Beta.

The "pituitary twins," as the hormones isolated by Dr. Kamm are called, have been named Alpha and Beta. Although they are almost identical in chemical structure, Dr. Kamm told the chemical and medical sections of the association, they control different physiological processes of the body.

The function of the Alpha hormone is confined to controlling the speed of certain physical actions in childbirth.

The Alpha hormone costs about $3,000,000 a pound in a pure state.

The Beta hormone is only one-third as expensive. Its function is to raise the blood pressure and control the retention of water in the cells of the body.

Neither has yet been placed on the market, since only a few grams of highly purified Alpha and Beta hormones are yet available. A single laboratory experiment, Dr. Kamm explained requires the pituitary glands from 50,000 cattle.

Opens New Field of Inquiry.

By separating the two, scientists believe, Dr. Kamm has opened up a whole field of investigation revolving around the loss of water by the tissues in cases of severe burns and shock from surgery or anesthesia, and has made it possible to eliminate undesirable effects obtained in childbirth by the use of pituitrin containing both hormones.

The paper which won the Association Prize for Dr. Kamm dealt largely with his analysis of the dual function of the Beta hormone, and especially its control over the amount of water in the body tissues.

Dr. Kamm found that the tissues of the body need water as much as do those of plants, and cannot be supplied merely by the normal consumption of six or eight glasses of water a day, but depend on the action of the Beta hormone and the sensitiveness of the tissues to it.

Why People Are Fat or Thin.

The portly person, he believes, probably has his excess of fat because of very active Beta hormones and unusually sensitive tissues, while the thin, scrawny individual probably owes his condition to a deficiency in these chemical messengers.

The theory generally held to account for the fatal effect of severe burns is that they produce a deadly toxin in the body, but Dr. Kamm is inclined to think that death in such cases results from the abnormal drying of the tissues and that if this can be overcome, life may be saved.

The results Dr. Kamm has been able to obtain came after 12 years of discouraging research, and finally were aided by the use of adrenalin, the hormone from the adrenal gland which controls heart action. When he and his associates were able to prove in what is known as a "chemical foot race" that adrenalin acts much more rapidly than pituitrin and that therefore, the latter presumably was a much heavier chemical, but not too heavy to analyze, the "home stretch" was reached.

Dr. Kamm was formerly professor of organic chemistry at the University of Illinois.

WOMAN DIES OF GAS POISONING

Mrs. Margaret Meissner, 68 years old, 921 Geer avenue, died at City Hospital yesterday from the effects of gas poisoning.

She was found unconscious at her home last Saturday. Four burners of a gas stove were open but not lighted.

Elk at Zoo Likes Chilly Days

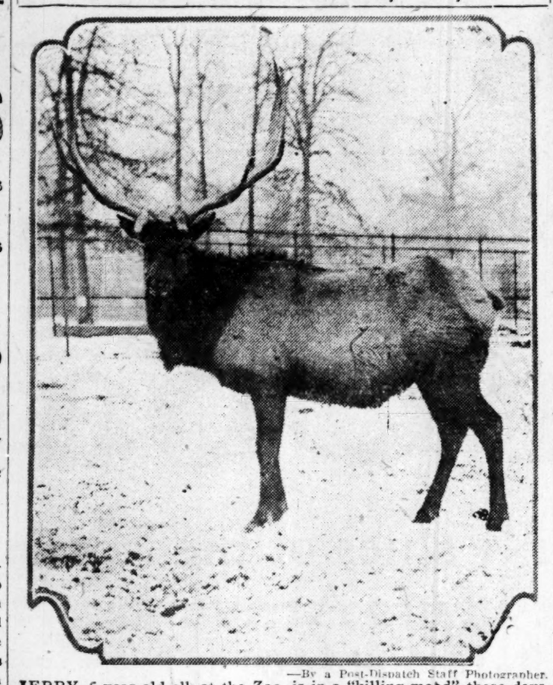

—By a Post-Dispatch Staff Photographer.

JERRY, 6-year-old elk at the Zoo, is in a "killing mood" these days. With his imposing spread of horns, he is in his prime at this season of the year. Jerry was reared in the Zoo.

Elephants Don Blankets But Zoo Foxes Enjoy Cold

Animals From Tropics Require Heated Quarters — Penguins Strut About in Wintry Weather.

Winter grips the Zoo. Blustering winds whistle through depopulated corrals, and from snug, wooden huts spirals og smoke trail upward. The cinnamon bear and the black bear no longer stand upright and beckon eagerly for food but recline drowsily in their rock apartment, content to view the cold world through eyes dulled with apathy. Alligators doze in heated basements, disdainful of life, even food, until February.

Still, some animals expose themselves to low temperature and rain or snow. This is particularly true of American species. On an average winter day one finds robust sheep, goats, deer, elks and buffalo tramping the barren terrain, or idling, in no apparent discomfort.

However, the sheltered paddock houses are never vaacted by such animals as the springbok, eland and Cape buffalo from Africa; the tapir, from South America, and the Australian cassowary. The South American guanaco is a hardy beast, but must spend his first winter here indoors where the changed climate will affect him least. Other species, including the zebra and oryx, from Africa, roam in the open until the thermometer drops below freezing point.

Penguins Strut in Cold.

A St. Louis winter is not so bad for some of the Zoo citizenry. In the penguin quarters, four or five soldierly birds strut about complacently while a mother penguin nestles on her offspring and ogles at the intruder with a peculiar rolling motion of her head. The big sea elephant, snorting hoarsely, disports himself in his chilly pool in company with glistening sea lions.

In the paddocks, a massive Tibetan yak grunts contentedly under his heavy coat of woolly hair. The musk ox, too, likes cold weather, but is sheltered when the elements are unfriendly lest he develop pneumonia.

Until a few weeks ago, the polar bears manifested symptoms of hibernation and refused to eat or bathe. In consequence of the latter aversion, their coats attained a sooty, almost unrecognizable, complexion. However, the animals are again energetic. They both eat and bathe, and the smoky coats, subjected to frequent cleansing dips, have regained their natural creamy white. The darker bears are a sorry lot. It is their turn to semihibernate and they lounge about disconsolately, scarcely condescending to accept the one-third rations offered them at meal-time.

The Zoo's two elephants, bundled in blankets, indulge in a daily promenade except in severe weather, when they remain in their house, which is heated to 65 degrees. The monkey palace, warmed to 72 degrees, has a climate sufficiently tropical to encourage chattering animation.

Snakes bask comfortably or writhe tortuously in the reptile house, heated, for their lassitude, to 74 degrees. The openair extensions of the lion house are barricaded and the big cats, confined inside, loll sleepily about or pace the floors with noiseless steps.

Tenants of the bird cage will appear for exhibition during the day time, but at night the majority dwell in sheltered anterooms. Exceptions are peacocks, gulls, pheasants and turkeys, which scorn shelter and roost in the open during the severest weather.

Ducks Don't Mind Cold.

Inhabitants of the large duck pond west of the elephant house are of a similar disposition, and remain satisfied as long as the ice is kept broken.

In the exposed pens at the northwestern extremity of the Zoo, a number of hardy beasts spend the entire winter in perfect contentment. They include red foxes, hyenas, wolves, lynx and dingos, or Australian wild dogs. Some even breed in zero weather.

Fierce-eyed eagles in the adjacent bird cage remain outside the winter long, but condors and vultures must be sheltered. The lusty emu, which is the Australian model of an ostrich, divides his time between the rigors of the fresh air and the luxury of a toasted apartment.

9-STORY VICTORIA BUILDING IS SOLD FOR $825,000

The Victoria Building, northwest corner of Eighth and Locust streets, has been sold by the Himmelberger-Harrison Lumber Co., to the Harrison Securities Co., Inc., for $825,000, it was announced today.

The sale does not include the ground, 127 feet on Locust street and 114 on Eighth street, which is owned by the Sidney Real Estate Co. The building is nine stories high and contains 227 offices and 12 shops. It was originally erected as the New St. Nicholas Hotel, and was reconstructed into an office building in 1905.

The new owners announce that improvements will be made. The lease on the ground expires in 75 years.

T. W. MILLER DENIED PAROLE

By the Associated Press.

WASHINGTON, Jan. 3.—Attorney-General Sargent today disapproved a recommendation by the parole board that Thomas W. Miller former alien property custodian, be paroled from the Atlanta prison. The Attorney-General did not explain his reason.

Miller was sentenced to 18 months after his conviction in March, 1927, in New York on charges of defrauding the Government of his honest and unbiased services in connection with his handling of funds as alien property custodian.

GIRL, 16, KIDNAPED ON WAY TO SCHOOL BY MAN IN AUTO

Police of Atlanta, Ga., Seek Abductor and Victim After Parents Receive Letter.

By the Associated Press.

ATLANTA, Ga., Jan. 3.—An old man with a cane is sought by the police today after parents of Doris Turner, 16 years old, a high school student, had received a letter from their missing daughter saying she had been kidnaped.

The letter said:

"I am so nervous that I can hardly write. To make it short, I have been kidnaped. The old man with the cane is the one. I was late for school this morning and he picked me up. I sniffed and he gave me his handkerchief and that is the last I remember until he asked me if I wanted to write you.

"Please don't worry, as he is a kind old man, about half crazy but not desperate.

"He says he will be good to me and that his wife will look after me and I won't have to stay long.

"I know I won't have to stay long. Love to all. DORIS."

Goldie Moon, Doris' chum, told the parents that an old man who had often taken them to school in his automobile, once said Doris looked like a daughter of his who had died, and then burst into tears.

Mr. and Mrs. Turner could not remember Doris' ever having mentioned the old man.

It was thought by police that the girl still is in the city.

Doris played on her high school class basketball team and is a golfer.

O'FALLON ROAD OPENS ATTACK ON VALUATION BEFORE SUPREME COURT

Continued From Page One.

contending that the valuation used by the commission was invalid.

3-Judge Court Denied Writ.

A three-Judge, statutory court at St. Louis, refused to enjoin the commission, holding that on the basis of the valuation of $1,350,000, placed by the railroad itself on its property, the earnings it was permitted to retain exceeded 8 per cent, adding that with such earnings there could be no confiscation.

The contention of the railroads, as advanced by the O'Fallon, was that the commission failed to give proper consideration to the cost of reproduction anew, at prices prevailing during the years when the valuation was made.

The Government and the commission both insisted that proper consideration was given to the cost of reproduction anew as a n element in reaching the valuation.

DRY SENATOR ASKS FOR ENFORCEMENT INQUIRY

Jones Resolution Meets With Opposition From Democrats, Including One of the Wets.

WASHINGTON, Jan. 3.—An investigation of prohibition enforcement by a special committee of five Senators was proposed in the Senate this afternoon by Senator Jones (Rep.), Washington, one of the dry leaders, only to meet with immediate opposition by two Democrats, King of Utah, a dry, and Bruce of Maryland, a wet.

Bruce said the Jones resolution would forestall an impartial investigation of prohibition enforcement, which President-elect Hoover had promised. King simultaneously introduced a bill transferring the enforcement of prohibition from the Treasury Department to the Department of Justice.

The Jones resolution was referred to the Senate Judiciary Committee.

FRANCE REFUSES GAMBLING PERMIT TO GOULD CASINO

Opening of $5,000,000 Palace at Nice Canceled While Crowd Waits.

By the Associated Press.

NICE, France, Jan. 3.—Failure of the French Government to issue a gambling license has prevented the opening of Frank Jay Gould's new $5,000,000 casino.

The situation was regarded today as so serious to the welfare of the city that the Mayor of Nice went to Paris to plead that the Government grant a gambling license to the establishment. City leaders feared that the failure to open a casino, in causing a heavy loss to its builder, might create unwillingness among other foreign capitalists to invest their money in France.

The gala opening was widely advertised for New Year's day. Hundreds of persons dressed in evening clothes waited outside the gates for several hours while 500 employes, including waiters, croupiers, cashiers and managers, stood at their posts within.

Authority of the city council to operate what had been described as the most beautiful European casino had been obtained, but the opening was suddenly canceled because the Government had not issued a license.

BYRD CONTENT TO GET AWAY FROM CITY RUSH

Continued From Page One.

rier and the greenisth-blue ice of the barrier walls.

The barrier is permanent, but the bay ice shifts out in the summer, and we are now anxiously awaiting for this to happen so that we can more readily get our supplies to our base.

Vaughan and I feel that our New Year's eve journey has not been fruitless, for we have been able to put something on the maps of the school children.

We have found that, since the Bay of Whales was, for the first and last time, surveyed and explored 17 years ago, there have been some changes, one of which was the formation of the western side of the bay three miles from its entrance of a harbor about two miles wide and seven miles deep.

This harbor, of course, is covered with ice and snow. One of our jobs will be to get an exact survey of it. A third thing that impresses me at this moment is as to my stout-hearted comrades who keep cheerful and high-spirited regardless of labors and hardships. It can be nothing but a joy to go on the trails with such men, and those who have not had this experience are in a way unfortunate.

It is good to get away from telephones, correspondence, city noises and the feverish rush of life as it is nowadays. We are well content for the time to live our life down here and let civilization toddle by.

Praises the Dogs.

I come back again to the dogs. I admire them even more, if possible, than I have formerly. On our New Year's sled jaunt, our leader, Terror, pulled until he could hardly stand any more. We put him on the sled for the rest of the trip, and now he has the privilege of being permitted to curl up in the tent after a big feed.

Tomorrow he will be as good as new, what with the extraordinary comeback these Eskimo dogs have.

Several days ago one of the dogs had very bad cramps in his legs so that he could not stand up. When we hitched up the team he staggered to the harness and fell in his place, alongside the team. He wanted to do his bit. At times they are great rascals. They are, I believe, the most pugnacious creatures living as far as their own kind is concerned.

They like nothing better than a good fight. Frequently the harness and lines are all messed up on the trail by a battle in which all of the seven dogs take part. And as they are likely to injure each other severely, it is necessary to stop them at once. Believe me, the drivers have their hands full.

Love to Get Into Harness.

If they start a sledge journey with a light load after a good night's rest, they are so full of pep that it is impossible to hold them down and prevent them from dashing over rough ice, upsetting the sled. Strange as it may seem they appear to love to get into their harness, where they do such gruelling work. They do not mind the cold, nor do we, as our skin clothing keeps us warm.

It is on an average of about 15 or 20 degrees colder down here than it is in the Arctic.

We are now going to turn into our reindeer skin sleeping bags and after a little sleep, Vaughan and I will return to the ship and bring back six dog teams fully loaded to start the laying of the permanent base which will be about 200 yards from this tent upon the ice barrier.

The ice is way out in the bay this year and our work is going to be slow and difficult. But it has got to be done. It has been my great aim to get material and personnel safely to our main base. Safety of the personnel comes first, and the elements down here are so capricious that it is very unwise to rush things, so we propose to go as surely as possible even though our progress may be slow.

ADVERTISEMENT

Less risk of "flu" if you do two things

Precautions you can take immediately

"THERE is no use worrying every time you draw a breath for fear you will breathe in some influenza germs. Do the following two things and forget it: *First*, keep your nose and throat well protected; and *second*, keep your system in good condition. The chances are you will avoid contagion.

"As a first precaution, I am prescribing Mistol to all my patients, as it protects the nose and throat against the germs of influenza. Use it every morning, the first thing, before you go out. Again when you come home at night. Don't be afraid to use it freely; it will do no harm.

"Just tilt your head back and apply Mistol with the special dropper which comes with every package, until you feel it trickling down your throat. It will clear your head wonderfully, relieve any inflammation; it will help dry up a running nose. It has a soothing effect on the throat, too. Gargle it for a sore throat or a little irritating cough. Above all, it protects the nose and throat against the germs of influenza.

"This is the first precaution; now for the second: Physicians agree that, particularly in times of epidemic, weakening of the system due to purging by laxatives and cathartics is not advisable; therefore, many doctors are prescribing Nujol. It is not a laxative or cathartic but a pure, natural substance that helps your system function at all times the way nature intended it to. Like pure water, it is harmless. In no case does Nujol cause weakening of the system. Take it night and morning; it will keep you in first class condition. You will have a far better chance to resist "flu" or any other diseases that are going the rounds.

"The combination treatment of Nujol and Mistol is a double safeguard against colds and influenza. Start this wise twofold precaution now. Don't delay. Put worry out of your mind. The chances are good that you will escape influenza and colds. Nujol and Mistol are on sale at all druggists."

Takes no chances

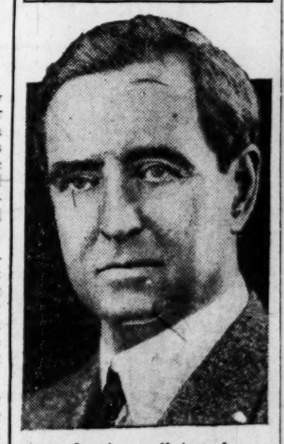

SETS 12-HOUR FLIGHT RECORD FOR WOMEN

Girl, 18, Beats Former Endurance Mark by More Than Four Hours.

By the Associated Press.

LOS ANGELES, Cal., Jan. 3.—An 18-year-old Los Angeles girl aviator today holds a new endurance flight record for women. She is Miss Bobbie Trout, who kept a tiny plane above Los Angeles yesterday for 12 hours and 11 minutes.

Miss Trout's record-breaking flight, which eclipsed that of eight hours and six minutes made in New York Dec. 20 by Miss Viola Gentry, ended at 6:36 p. m., when she made a night landing at Metropolitan airport and escaped from a crowd of admirers who had swarmed onto the field to congratulate her.

Her first thought was of food.

"I feel fine," she said as she jumped out of the plane to greet her mother. "I could go to a dance. But let's get through with these cameramen so I can eat. I'm ravenous."

Miss Trout had but one and one-half gallon of gasoline in her plane when she landed. She took off with 55 gallons and announced that she would stay up until fuel shortage forced her to descend.

Upon landing the daring girl, who has about 150 flying hours to her credit, received the congratulations of the crew of the Question Mark, army endurance plane which also is circling over the the Metropolitan Field at intervals in its flight, in a message dropped from the Question Mark shortly before.

500 GIRLS AT SOLDAN ADOPT UNIFORM DRESS

Will Start Wearing Blue Skirt, White Middy and Black Tie Next Month.

Five hundred of the 1200 girl students at Soldan High School have voted, after weeks of discussion, to adopt uniform dress, consisting of a navy blue serge skirt, white middy blouse and black tie. The girls will wear a specially designed Soldan emblem on one sleeve and a color band on the other.

Pupils have the option of making their own outfit or purchasing the ensemble ready-made for $10.45. Measurements are now being taken and the new costume will be worn for the first time about the middle of February.

The movement for uniform dress was initiated by the students as a means of eliminating expensive clothes, which some could not afford. It is voluntary, no one being compelled to wear uniform dress. However, the 500 who have voted for uniformity think their number will be increased when the attractiveness and economy of the new apparel become apparent.

Miss Allie N. Rasmusson, dean of girls at Soldan, has approved the movement as "very practical and pleasing."

Uniform dress will be worn at least three school days each week, the Soldan girls have agreed. On other days they may wear silks and satins if they choose.

A uniform outfit of serge skirt and middy with black tie was adopted voluntarily by girls of the University City Senior High School last autumn and is being worn by about 75 per cent of the 300 enrolled.

$75,000,000 ELECTRIFICATION PLAN BY NEW YORK CENTRAL

Boston-New York Division Reported to Have Taken Steps for New System.

NEW YORK, Jan. 3.—The New York Times says that the New York Central Railroad has under consideration a plan to electrify its system between New York and Buffalo and use power from Niagara Falls. The project would cost at least $75,000,000.

The projected system would cover nearly 500 miles, surpassing the 300-mile project recently announced by the Pennsylvania railroad. It would further expand the capacity of the New York Central which already is quadrupling its lines at many of the points where four tracks are now already used.

Although news that a power survey is under way was confirmed by the New York Central the railroad officers said no conclusion on the electrification project had been reached.

FATHER OF FIVE SHOT BY OFFICER IN FIGHT

John Shulte, Unemployed, Said to Have Taken Condemned Food.

John Schulte, an unemployed teamster with a family of five children to support, and whose wife, Mrs. Mary Schulte, an expectant mother, is in Barnes Hospital, was shot three times by Patrolman Winn of the Angelica Street Station this afternoon in a fight and resulted when Schulte resisted arrest because he was suspected of taking condemned groceries.

The shooting occurred at First street and East Prairie avenue. One bullet entered Schulte's left hip, another his right hip, and a third his groin. He was taken to City Hospital. His condition is serious.

Groceries condemned by the Government have been dumped at the foot of East Prairie street for several days. Laborers are employed there to throw them into the river. Patrolman Winn said he had heard several complaints to the effect that Schulte was carrying away condemned groceries, most of it canned goods in swelled containers.

Shortly after 2 o'clock, Winn saw Schulte approaching the dock where the condemned stuff is piled, and hailed him. Schulte attempted to run, but Winn grabbed him. The two started for the police box, and Schulte, stepping back suddenly, knocked Winn down.

The patrolman said Schulte knocked him down twice and knocked his revolver from his hand before he started shooting. He said he was unable to cope with Schulte in a hand-to-hand encounter, and shot him as a last resort.

Schulte is 46 years old. He is said to have been out of work several deeks. He lives with his five children in a cottage a t 115 Talcott avenue. A few days a go his wife was taken to the hospital.

Owing to the spoiled condition of most of the groceries condemned by the Government, a lose watch has been kept over them.

PARAGUAY REPORT SAYS BOLIVIANS KILLED AMERICANS

BUENOS AIRES, Jan. 3.—The Asuncion, Paraguay, correspondent of the newspaper La Critica says that it has been reported from Formosa that two American chauffeurs employed by the Standard Oil Co. to transport materials to Bolivian forts in the Gran Chaco region were arrested recently. It was further reported that the men were executed by the Bolivians who accused them of espionage.

No names were given in the dispatch and no details and no confirmatory reports have been received from any other sources.

Prufrock-Litton

Fourth and St. Charles

Bedroom Suites

Drastically Reduced in Our

January Clearance

This clearance includes odd suites of which we have only a limited number, and which we wish to dispose of after taking inventory. Prices have been marked down considerable on these suites—see them!

8 of These $228 Bedroom Suites

In This Clearance Reduced to **$171**

This Suite is of Early American design, constructed of bird's-eye maple with black decorations. Four pieces as shown—broad dresser with four large drawers, roomy chest of drawers, full-size bed and chair.

Dresser, **$65**; Chest, **$48**; Bed, **$47**; Dressing Table, **$62**; Bench, **$10**; Chair, **$11**

OTHER BEDROOM SUITES EQUALLY AS GOOD VALUES AS THE SUITE SHOWN HERE.....

Liberal Terms

On a purchase of $100 or more we will allow you to pay as little as One-Fifth Cash; balance in ten equal monthly payments. (No interest will be charged.) Or, two per cent discount for all cash.

Plenty of Fur Coat Weather to Come

Our real Winter has arrived! An investment of such a small sum in a Garland quality Fur Coat now insures months of service this season and as great satisfaction in seasons to come.

GARLAND'S

THOMAS W. GARLAND, INCORPORATED

St. Louis' Foremost Women's Specialty Shop

Pay While You Wear, on an IBP Account

Many who do not desire to "charge" or make the immediate outlay of cash will welcome the convenience of an "IBP" account, paying over a period of months.

A Noted Manufacturing Furrier Sacrifices

250 Fine Fur Coats

Ready Cash Brings the Most Astonishing Fur Values of the Season! Fine Selected Muskrat and Other Quality Furs Arrive for a Remarkable Event....Going on Sale Friday at LESS THAN ACTUAL COST TO MAKE

$133

THESE facts are eloquent! Furs of the high quality found in these Coats are in the minority . . . They are certainly not to be found in every store. Modes are unquestionably advanced, thus both satisfactory style and serviceability are certain, in seasons to come. These are no ordinary Fur Coats that we are offering to you Friday at $133. The raw furs are costing, on the market today, as much or more than you will pay for the superbly fashioned, beautifully lined Coat, complete with trim of fox or other costly fur. Here is a partial list of furs available in this remarkable sale!

Selected Muskrat in Silver, Golden, Dark or the New Buff Shade
Fox Shawl or Crush Collars, Baronduki, Otter and Self Trims
Beige or Platinum American Broadtail
Trimmed With Squirrel, Baronduki, Otter, Fitch, Fox and Others
Beige or Platinum Caracul, Fluffy Fox, Wolf or Self Trims
Natural Blonde or Brown Russian Pony, Trims of Fitch, Fox and Others
Australian Opossum or Natural Leopard Cat Sport Coats
Krimmer or Kid Caracul With Platinum Fox, Dyed White Fox
Exquisite Qualities of Northern Seal With
Mink, Fitch, Squirrel, Wolf, Badger and Self-Trimmed Larger Sizes
(Northern Seal—Dyed Coney)

Few Duplicates . . . and Certainly None of These Values Could Be Duplicated for as Little as $133

Our Entire Regular Fur Stock Tremendously Reduced

And See This Other Special Group of $295 to $450

FUR COATS

$233

Another smaller but equally important group, offering as great savings, includes such furs as:

Genuine Oriental Seal, in blonde or seal brown with finest Canadian beaver, Alaska seal or beige squirrel trimming.

Beautiful American Broadtail, richly trimmed.

Fine Caracul, blonde, beige, brown or black with trims of Jap Marten, Fisher or natural fitch, fox, etc.

Hudson Seal (dyed muskrat). Smartly self trimmed, or with ermine, squirrel, etc.

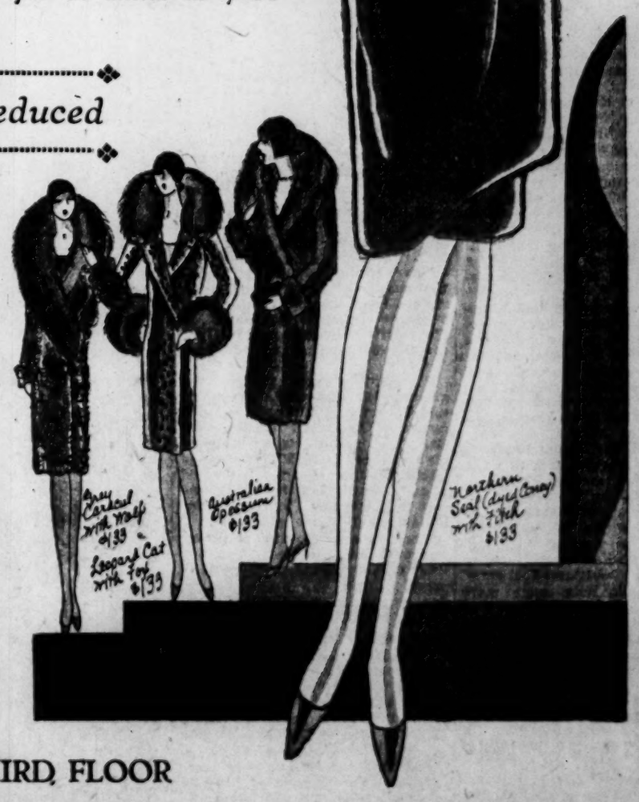

STARTING FRIDAY AT NINE....IN THE FUR SALON....THIRD FLOOR

GARLAND'S—Sixth St., Between Locust and St. Charles

See Our Other Announcement on Page 10

STIX, BAER & FULLER

GRAND-LEADER

Mallinson's Early American Prints

The Fascinating New Silks of 1929—First Showing Now!

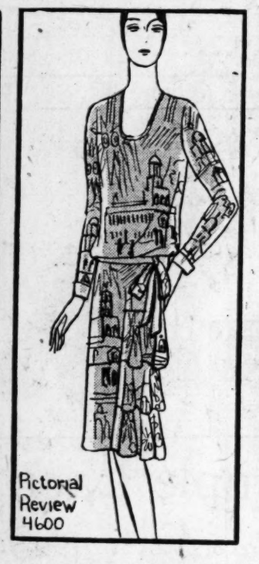

INSPIRED by the heroic deeds of our forefathers and the history of early events in the foundation of our country, Mallinson's Early American Prints depict with enchanting beauty the steady march of progress in America. Original in design—delightfully daring in color combinations, they adapt themselves appropriately to every occasion.

Spirit of '76
Old Sampler
Paul Revere
New Amsterdam (Old New York)
Betsy Ross
Liberty Bell
Life of Lincoln
Covered Wagon—Oregon Trail
The Show Boat on the Mississippi

Displayed by Living Models

Frocks smartly fashioned from Vogue, McCall and Pictorial Patterns are displayed in our windows and by living models in our Silk Salon. Also featured in our window display are the original drawings of these silks by the artists who designed them.

Pussy Willow, yard *$4.95*
Vagabond Crepe, yard *$4.95*
Indestructible Chiffon Voile, yard..... *$3.95*

(Silk Salon—Second Floor.)

Swanky Boots and Polo Boots Reduced!

These Smart Styles Now Featured at

$6.50

THE SWANKY BOOT—Brown alligator with brown kid; blue alligator with blue kid; black alligator with black suede; brown kid with brown suede; or in all-brown kid with beige kid cuffs. Pair, $6.50.

THE POLO BOOT—Trim and chic, and efficient. Brown kid with brown tweed mixture top; tan calf with tan tweed mixture top or black calf with gray tweed mixture top. Pair.....$6.50

(Second Floor.)

January Sale of Lingerie

Hundreds of Exquisite New Garments at Extraordinary Savings!

Sample Silk Lingerie

Featured at a Reduction of **1/2**

Step-Ins . . . Gowns...Chemises...Pajamas... and Two-Piece Sets beautifully fashioned of silk crepe are lavishly trimmed with nets, appliques, insets and dainty laces.....

Glove Silk Samples

In the Sale at a Reduction of **1/3**

Gowns . . . Chemises...Bloomers...Step-Ins... and Two-Piece Sets of excellent quality glove silk are in smart color combinations effectively trimmed with appliques or fine laces. Mostly one of a kind..

Pongee Costume Slips

Tailored Slips of excellent quality pongee are finished with hemstitched bodice tops. Sizes 34 to 44. It will be wise to purchase a supply at this low price..... **95c**

Rayon Combin't'ns

Merode bloomer-combinations, bandeau bloomer combinations and bandeau French panty styles of fine quality flesh rayon; sizes 32 to 42, **$1.69**

Collegian Pajamas

Novelty Pajamas of flowered and figured prints and bright stripes, are in smart styles with interesting trimmings. Sizes 32 to 40.... **$2.50**

"Non-Cling" Slips

Tailored Slips with a lustrous finish are in bodice style and with deep shadow hems. In flesh or white; sizes 34 to 44..... **85c**

'Merode' Bloomers

Beautiful Rayon Bloomers in tailored style are in nude, flesh, gray and tan shades, in small and medium sizes. Extraordinary values at..... **$1**

Handmade Nightgowns, of sheer batiste...**$1.35**
Philippine Step-Ins, pastel shades & white, **$1.95**
Silk Costume Slips.....**$2.65**

(Second Floor and Square 20—Street Floor.)

Individual Furniture Reduced!

Interesting Pieces From the Corner Shop

You will surely be enthusiastic when you see this collection of just 58 distinctive pieces, offered now at this noteworthy reduction from their former moderate prices! Come early, for each piece is the only one of its kind.

1/3 off

Remarkable Opportunities to Save on Fine Furniture

Authentic antiques, a Louis XVI chest, Italian chair, a Spanish chair upholstered and other pieces that would excite a collector; also a modern overstuffed love seat, roulette table and many others, all reduced one-third!

(Corner Shop—Seventh Floor.)

Special—Inlaid Linoleum!

Very Heavy Quality in Beautiful Effects—Square Yard .... **98c** *A Very Unusual Opportunity for Emphatic Economy!*

Linoleum in designs and colorings ideal for every purpose...and in choice of straightline or molded effects...is a remarkable value at this extremely low price! Each yard is perfect, made with the colors built through to the burlap back so they cannot wear or scrub off...and offered now at noteworthy savings!

4-Yard-Wide Cork Linoleum

Qualities renowned for durability and beauty are featured in this very special offering. Choice of many tile and block designs, with surface of heavy lacquered finish that insures long wear. In the 12-foot width, sq. yard priced, only **78c**

(Sixth Floor.)

Women's Frocks for the New Season

Advance Styles Arrive Daily at

$25

These are Frocks to bridge the gap between Winter and Spring...and since their styles are authentic you may be sure that they will be as smart in the Spring as they are now! Printed silks have very special interest since they adapt themselves so perfectly to daytime and afternoon wear, and since their flowered and modern geometric designs are so refreshing. For bridge parties and other afternoon affairs, chiffon and Georgette Frocks in charming "feminine" styles...and, of course, many styles in the high-shade crepes which are so important!

Women's Sizes 34 to 46

Drastic Reductions on Winter Coats!

$58 $89

Coats in the most favored Winter fashions, fabrics, furs! Slender, straightline styles predominating, with luxurious shawl collars, mushroom collars, bands and deep cuffs of skunk, wolf, fox, caracul, marmink and other furs. All greatly reduced!

All Sizes, 14 to 20 and 34 to 44 Included, but Not in Every Style

(Third Floor.)

ROBBED, TIED TO TREE BY MAN AND WOMAN

Fred Spiegel Says Pair Took Auto and $9, Then Left Him in County.

Fred Spiegel, 31 years old, a barber, 4048 Laclede avenue, last night reported to police that he had been held up in his automobile in the city by a man and woman and forced to drive to the south end of St. Louis County, where he was robbed of his automobile and money, and tied to a tree.

"I made a traffic stop at Cass and Garrison avenues, at 3:30 p. m. and gave a lift to a man and woman who were standing there," Spiegel related. "I asked them where they wanted to go. The man drew a revolver. He made me drive down to Broadway and south on Broadway, Lemay Ferry and Telegraph roads to the Catholic White House Retreat grounds. There the woman took the revolver and pressed it against my ribs while the man produced a rope and tied me by the hands to a tree, after taking $9 from my pockets. I protested that I'd freeze, but the man said I could wiggle loose after a while.

"During the ride, the man and woman called each other Frank and Helen. The man said he had to have my car for 'a certain purpose.' He also said he was just out of jail and intended to stay out."

A short time after the pair drove away in Spiegel's car, Spiegel released himself, and went to the boiler room of the retreat house. A priest drove him back to St. Louis. Spiegel said the woman was about 22 years old, a blonde, wearing a light blue coat, black hat and low shoes. The man was about 24.

MAN FOUND UNCONSCIOUS AFTER DRINKING GIN, DIES

Sister of John Dee, 1703 North Spring, Thinks Liquor Contained Poison.

An autopsy will be performed today on the body of Ivan Dee, 29 years old, a paper hanger, 1703 North Spring avenue, who died at city hospital yesterday. He was found unconscious near the stairway leading to the home of Gerald Cocoran, 3816A St. Ferdinand avenue, on Dec. 15. Two bottles containing what police report was gin were found beside Dee, who city hospital physicians said had been drinking.

Dee's head and shoulders were bruised and it was thought he had fallen down the stairs. Dee made no statement, other than to say that he had been drinking, but his sister, Mrs. Helen Bergfeld, 2829 North Grand boulevard, told police she thinks the gin had contained poison.

BEULAH CLUB FOR GIRLS OPEN

The Beulah Club, a modern residence for girls at Ninth street and Ohio avenue, East St. Louis, has been opened formally. The property is the gift of Walter Murphy, a Chicago business man, and former East St. Louisan, in memory of his sister, who died when she was 18 years old.

The property cost $250,000 and was visited by Mr. Murphy for the first time on New Year's Day, a few hours before the 75 young women who reside there held open house. Residence cost in the new building is nominal. The building is managed by the East St. Louis Board of the Y. W. C. A.

TOY TAKEN FROM BOY'S THROAT

Pneumonia Prevented Operation for 19 Days.

By the Associated Press.

CINCINNATI, O., Jan. 3.—Frank Brooks, 18 months old, of Asco, W. Va., is reported well on the road to recovery after surgeons had successfully removed from his throat a toy motor cycle, an inch and a half in length, which he swallowed 19 days ago. Pneumonia prevented an operation until yesterday. The child swallowed the toy when eating a prize package of popcorn.

DIES PRESUMABLY FROM FALL

Frank Masur, 40 years old, a laborer, 905 Market street, died at City Hospital yesterday of a fractured skull, which he is thought to have suffered in a fall.

He was found unconscious on the sidewalk in front of 106 South Sixth street last Sunday night. City Hospital physicians said he had been drinking.

ADVERTISEMENT

How Gold Prospector "Went Scotch"

Minneapolis, Minn.
April 30, 1928

Larus & Bro. Co.
Richmond, Va.
Dear Sirs:

Two years ago last winter I went into the Red Lake gold fields in Canada. It was a tough trail from Hudson, over 140 miles of snow and ice. There were fourteen of us on the trail going in, and frequently at night when seated around a big camp fire, some one would ask me for a pipeful of Edgeworth. These Canadian boys sure like our Edgeworth.

In four weeks' time I ran out of Edgeworth. I was glad to get 'most any old tobacco.

One day, however, I dropped in to Dad Brown's tent, a 72-year-old prospector, and seeing a can of Edgeworth on an improvised table, back there 150 miles from the "steel," I perked up at once, saying, "Dad, I'm plum out of tobacco—how's chances for a pipeful?" "Help yourself," he said. So pulling my heavy duty pipe from my pocket, I loaded it with Edgeworth, packing it in so tightly that I couldn't get the least bit of a draw.

I excused myself for a moment, and stepped outside to remove about three pipefuls to put in my pouch. Dad stepped out, saying, "You're worse than any Scotchman I ever saw." Then I confessed. I told him what happened to my Edgeworth—that I was just dying for a smoke, and he understood right away. He said, "Boy, Edgeworth is mighty scarce in these parts, but I reckon I can spare what's left of that can. Help yourself."

You can just bet your last nickel that I guarded this Edgeworth with extreme care until I got back to the "steel."

Yours very truly,
C. M. Bahr

Edgeworth
Extra High Grade
Smoking Tobacco

SPECIAL SALE

All Floor Sample

Radiola Cabinets

Some with Dynamic—Some with RCA 100-A Built-in Loudspeakers

Reductions up to 33 1/3%

Easy Payments

These superb cabinets are expressly designed for RCA Radiolas 18 and 60 and are ready for installation and immediate service.

AEOLIAN COMPANY of MISSOURI
W. P. CHRISLER—PRESIDENT
1004 OLIVE STREET

C. E. Williams

"Keep Feet Dry and Warm"

Police Special

Chosen by Policemen, Firemen, Railroad Men and all outdoor workers. Built for solid wear and comfort. Made over the Munson Army last, wearproof lining, welt-sewed oak leather soles with a special waterproof middle sole, storm welting. Rubber heels. D width..... **$5.00**

Black Calf—Sizes 6 to 12

MAIL ORDERS FILLED

C. E. Williams
SIXTH and FRANKLIN
Quality Shoes for All the Family

We Give EAGLE STAMPS

SWOPE'S

Annual January Sale

Starts Friday

FOOTWEAR

for

WOMEN
CHILDREN
MEN

Our Most Seasonable and Fashionable Styles for All Occasions

Extremely Great Price Reductions Prevail

Swope Shoe Co.
OLIVE AT 10th ST.
MAIN STORE ONLY

NO RETURNS—ALL SALES FINAL

The POST-DISPATCH Regularly prints MORE WANT ADS than ALL the other St. Louis newspapers COMBINED

ATLANTA-DALLAS AIR LINE

TEXARKANA, Tex.—Texarkana will be included upon an air line between Atlanta, Ga., and Dallas, Tex., to handle passengers, freight and express, according to officials of the Southern Air Transport Co.

Stops would be made at Birmingham, Memphis, Little Rock, and Texarkana, if present plans meet with government approval. Terminals would be established in each city for handling the line's business.

Colds

Colds right now are dangerous and serious complications may follow. Don't take chances, go to your druggist right away and get a 25c or 50c box of the Old Reliable ZERBST'S CAPSULES, sold for over 20 years.

Insist on getting
ZERBST'S CAPSULES

$2.25 COMPLETE

Friday and Saturday Only In Zylo Library Frames
SPLIT-JOINT
Large Lenses for Reading or Distance (Spherical Combinations)
Price includes Guaranteed Accuracy.

YOUR EYES AND EARS ARE SAFE WITH US.

Officing in our establishment is a physician who is an oculist and aurist of national reputation. The slightest complication is referred to him—Your Eyes Are Safe With Us.

Moritz Optical Co.
609 N. BROADWAY
Corner Washington Avenue

FREE A valuable Thermometer to any-one bringing in this ad.

PAROLES FOR OTTOFY AND BARTON SOUGHT

Trial Judge Objects to Release Till Doctors' Sons Have Served Year for Holdups.

Efforts to obtain paroles for George Ottofy and Lucian Barton, 21-year-old sons of physicians sentenced to five years at Boonville reformatory last Feb. 20 for first degree robbery on their pleas of guilty are being made by the mothers and friends of the youths.

Former Circuit Attorney Sidener said today that at the request of the mothers he wrote to the State Penal Board recommending, as prosecutor, that Barton and Ottofy be paroled. Circuit Judge Rosskopf, who pronounced sentence, has informed friends of the Ottofy and Barton families, who have sought his assent to leniency, that he would consider such a recommendation only after the prisoners had served one full year of their sentences.

Exemplary prisoners at Boonville sometimes are paroled after eight months if this is recommended by the trial Judge. Those guilty of felonies are eligible to release regularly after serving seven-twelfths of their terms, providing their behavior has been good.

Lucian Barton is the son of Dr. Harry R. Barton, 5194 Maple avenue, and George Ottofy the son of Dr. L. M. Ottofy, 5228 Vernon avenue. They had been classmates at Soldan High School. They confessed holding up three filling stations from which they had obtained $212. Judge Rosskopf originally sentenced them to the penitentiary but later changed the place of imprisonment to Boonville.

"I have been approached several times by friends of the Barton and Ottofy families who sought to gain my recommendation for a parole," Judge Rosskopf said. "I have told them all that regardless of any other circumstances I would not even consider the cases until 12 full months of the terms had been served."

Hit by Auto That Doesn't Stop.

John Pshus, 913 South Thirteenth street, East St. Louis, suffered a fractured right leg when struck at 7:45 p. m. yesterday, at Fourth street and Trendley avenue, by the machine of a motorist who fled. Pshus was found by pedestrians and taken to St. Mary's Hospital.

Let Us Pay Your Debts

Start the New Year With a Clean Slate

INDUSTRIAL BANKING MUTUAL INDUSTRIAL SERVICE FOR INDUSTRIOUS PEOPLE

$1 TO $300 QUICKLY THE MUTUAL SERVICE is dignified, confidential and friendly, and gives to all customers FREE financial advice at any time. *Come in and get the money you need now!*

MUTUAL INDUSTRIAL SERVICE
226-27-28 Paul Brown Bldg. 208 N. 9th St. GArfield 0851

CATARRH?
OR SINUS TROUBLE—WHICH IS

The nose specialist will tell you—what most people call Catarrh is really Sinus Trouble—infected Sinuses that are dripping toxic secretions into the nasal cavities and throat. Wash them away with SinuSeptic. the nasal cavity with and give the sinuses a Try it morning! Sold at gists or back

SINUSEPTIC FOR THE NOSE

SEND your WANT AD to the POST-DISPATCH and RESULTS—3-time Ads ALMOST CERTAIN for ANYTH

Scruggs-Vandervoort-Barney

Hours of Business: Daily 9:00 to 5:30—Saturday 9:00 to 6:00 *Olive and Locust, From Ninth to T*

A Series of Ten
Contract Bridge Teas
With Explanatory Lectures by Mrs. Fred Ulman

will be given in the Vandervoort Grill Room each Tuesday, beginning January 8th—from 3 to 5 o'clock.

This series promises to be of unusual interest to all bridge players. The charge for the ten lectures, with tea, and including a copy of Wilbur C. Whitehead's new book, "Contract Bridge Standards," will be $10. Make reservations at Book Dept., Seventh Floor.

Women's Handkerchiefs
Specially Priced
10c *Each*

Regularly 15c Each—Handkerchiefs of Irish linen, with colored or white centers, and narrow hemstitched hems.

Regularly 12½c Each Handkerchiefs of all-white linen, with 1-16-inch hemstitched hems.

Handkerchief Shop—First Floor.

Magazine Subscriptions
At Lowest Club Rates

—for all the better-known Magazines. For your own amusement or edification, or for a gift . . . there can be nothing better than a Magazine Subscription.

Magazine Shop—First Floor.

Toys Special!

YOU may choose mechanical Toys, iron Toys, construction Toys, musical Toys or pull Toys for children of all ages at very special prices in this After-Christmas Sale. Grouped in 25c, 50c, $1, $2 and $3 lots.

Toy Shop—Fourth Floor.

Floor Sample
Oshkosh Wardrobe Trunks
At 20% Off

HERE you will find Trunks suitable for all and equipped with the many well-known Oshkosh features, including the new lock that eliminates all outside bolts. Offered at 20% off former prices of $55 to $198.

Luggage Shop—Second Floor.

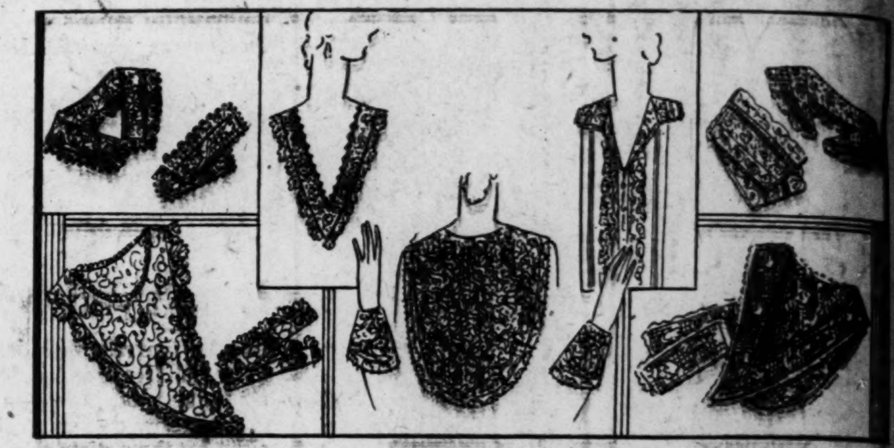

Sale Sample Lace Neckwear

Scores of Smart Styles Regularly $5 to $10 **$3.60**

ALL the various styles of Neckwear are represented . . . Front and Back Panels . . . Vandykes . . . Collar and Cuff Sets . . . and Sweetheart Sets. In addition, lovely real laces have been used . . . Pointe de Venise, Irish Crochet, Filet, Valenciennes, and Embroidered Filet . . . while equally lovely machine-made laces . . . Bretonne, Embroidered Batiste, Alencon, and Valenciennes . . . are also used.

Regularly $1 to $1.50	*Regularly $1.95 to $2.50*	*Regularly $3.95 to $5*
60c	$1.60	$2.60

These three groups include practically the same styles—the only difference in each being a difference in quality and in workmanship. They all, however, represent most remarkable values.

Neckwear Shop and Aisle Tables—First Floor.

Vandervoort's Mid-Season Sale of
Flexridge Shoes

Offering $12 to $15 Values for **$8.45**

A SPECIAL purchase from the makers—combined with a number taken from our own regular stocks—enables us to offer for this important occasion 647 pairs of these popular Shoes at the extremely low price of $8.45.

Included are Straps . . . Pumps . . . and Ties. Suedes, in black and brown . . . Lizard . . . Brown and Black Kid . . . and Patent Leather. A good size range is one of the outstanding features of this sale.

Women's Shoe Shop—Second Floor.

January Sale of
Poirette Compacts

A PERFECT foundation is this one-piece garment which proportions the figure to the slenderest of lines. The brassiere is ingeniously attached to the slip-over corset. Made of fine rich materials. A model for every figure.

$12.50 Compacts, now $9.95
$15.50 Compacts, now $10.95
$16.50 Compacts, now $14.50

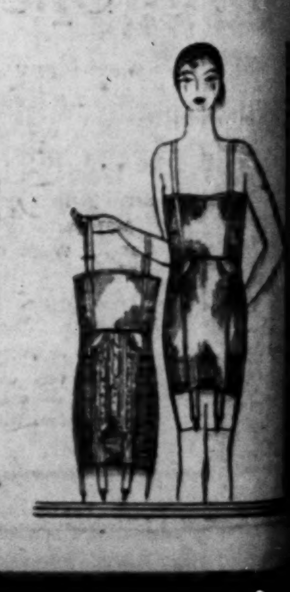

Corset Shop—Third Floor.

Scruggs-Vandervoort-Barney

Lower-Price Basement Store

Sale of Blankets

No One Need Be Cold With Blankets at Prices Like These

1000 Pairs Reduced!

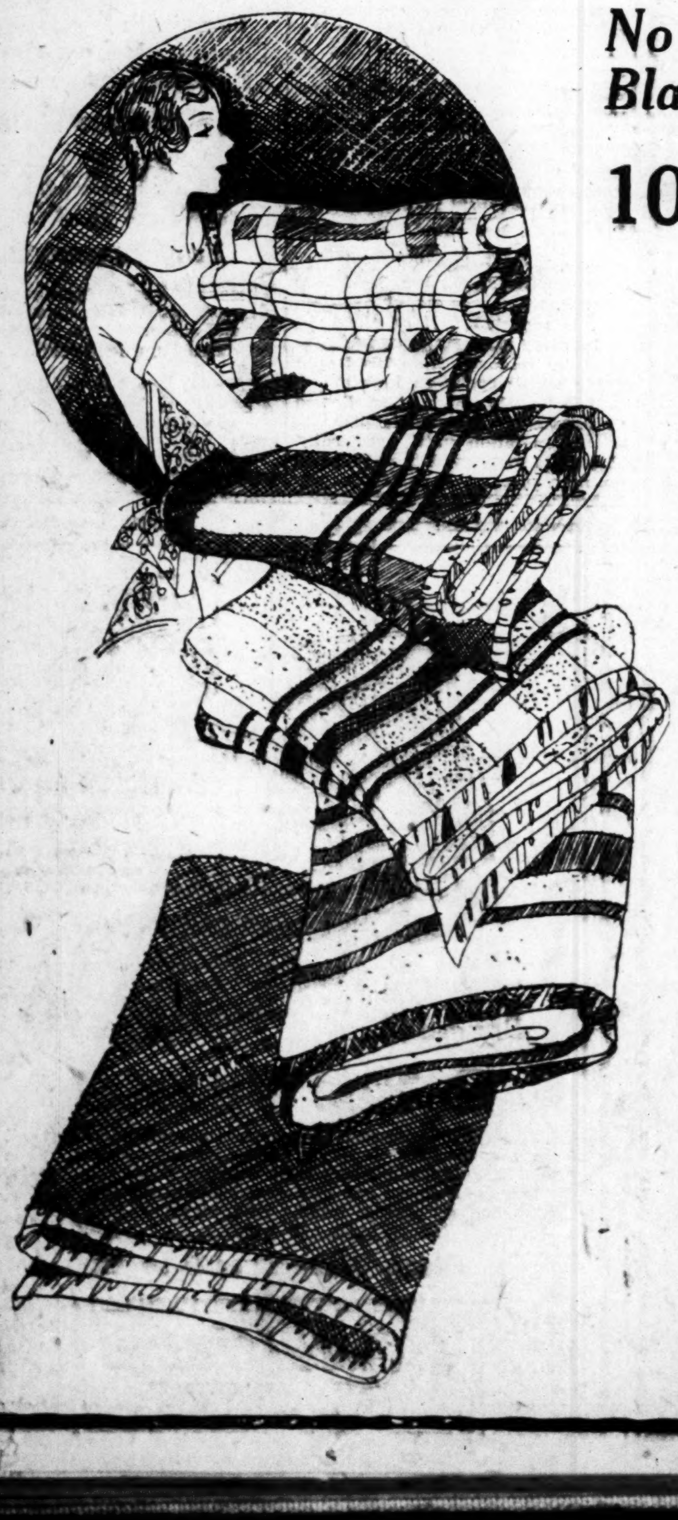

Double Blankets
66x76 double Blankets with white centers and plaid borders of blue, rose, orchid, gold or tan. Good weight. **$1.69**

Cotton Blankets
70x80 large size cotton Blankets . . ideal for double beds. Smart block plaids of orchid, rose, tan, blue or gold. **$1.85**

Cotton Blankets
72x80 heavy cotton Blankets with pink, blue, rose, gold or tan borders. Edges neatly banded. **$2.49**

Part-Wool Blankets
66x80 heavy part-wool Blankets in all of the desirable shades . . . orchid, rose, gold, blue or tan . . . bound with matching sateen. **$3.19**

All-Wool Blankets
62x84 all-wool Blankets of gray with dark plaid borders. **$2.85**

Comforts, Too!
100% all-wool Comforts with attractive silk mull coverings... stitched in rose, blue, or green. **$5.85**

100% pure virgin wool filled Comforts covered with rayon and cotton allover patterns with neatly stitched designs. **$6.85**

Flannelette Gowns
On Sale at
$1.00

Extra heavy flannelette Gowns at an extraordinary price.

They are Amoskeag cotton flannelette . . . they are to be had either striped or in plain colors . . . they have long sleeves and double yokes. Extra and regular sizes.

Well supplied with warm blankets and warm flannelette gowns — one need not dread the cold nights that have at last arrived.

Buy in Vandervoort's Basement . . . Quality Merchandise at Lowest Prices

Buy on the Morris Plan—Take 16 to 50 Weeks to Pay

NUGENTS

"THE STORE FOR ALL THE PEOPLE"

Lingerie ⅓ Off

Now $1.32 *to* $19.97

An event eagerly awaited by women and misses who delight in dainty undergarments at drastic savings. Gowns, pajamas, teddies, step-ins, dancettes and slips. (Second Floor.)

In the January Sale—

$1.19 Bed Sheets 89c

Made of a good quality bleached sheeting in an 81x99-inch size. Neatly hemmed.

$1 Seamless Sheets 79c

This is a bleached seamless Sheet of a good quality. Full 81x 90-inch bed size.

(Main Floor, South.)

STORE HOURS: DAILY FROM 9 A. M. TO 5:30 P. M.—SATURDAYS: 9 A. M. TO 6 P. M.

JANUARY SALES

Small Spaces Devoted To Big Savings

WINTER COATS REDUCED

Our entire stock has been drastically reduced for this complete January clearing — every garment must go.

¼ Off

Dress and Sports Coats in wide variety at potential savings. Women's, misses' and larger women's sizes.

⅓ Off

A group from our own stocks—varied in assortment of styles, colors, materials. Women's, misses' and larger women's sizes.

½ Off

This reduction affects many Coats from our own stocks. Women's, misses' and larger Women's sizes. (Second Floor)

DRESSES REDUCED

An annual event of great significance to the woman who would be smartly dressed at a saving.

¼ Off

A group from our own stocks—varied in assortment of styles, colors, materials. Women's, misses and larger women's sizes.

⅓ Off

This drastic reduction on high quality Dresses from our own stocks. Women's, misses' and larger women's sizes.

½ Off

Dresses from our own stocks—reduced half their original markings. Women's, misses' and larger women's sizes. (Second Floor)

Men's "Smartleigh"

2-Trouser Suits and Overcoats

$25

"Smartleigh" values are always outstanding. They measure up to exacting standards of quality and value. "Smartleigh" clothing for men is exclusive at Nugents in St. Louis. (Nugents—Third Floor.)

JANUARY SALE CURTAINS - DRAPERIES

Actual Savings ⅓ to ½ Regular Prices

Women will surely want to avail themselves of this opportunity to beautify their homes at generous savings.

Sample Curtains

$1 $2 $3

From one to fifteen of a style—offered in ruffled, fringed and flounced styles. Also, in colored ruffle effects. Some are slightly soiled or mussed from display. No returns or exchanges are permited.

35c and 45c Dotted Grenadines

5 *Yds. for* **$1**

Sheer quality in various conventional and novelty designs. 2200 yards—all cut from full pieces.

$1.75 to $2.75 Drapery Damasks

$1 *A Yard*

This is a clearing of all short quantities. Stripe and brocade styles in 3 to 15 yard lengths. 36 and 50 inch widths.

19c and 25c Curtain Marquisettes

6 *Yds. for* **$1**

Plain Curtain Marquisettes in tints of white, ivory and ecru. 36 and 38 inch width. 3200 yards of this good quality weave.

All Drapery Models

½ Price

These are our Drapery displays—used in our department for several months and offered for disposal at exactly half the price of the materials. Cretonnes, damasks, glass curtains in the group. No returns or exchanges.

35c Colorful Crash Cretonnes

5 *Yds. for* **$1**

In various colors and patterns. All are cut from full lengths. Some are slight seconds. Will enliven a room.

85c to $1.35 Curtaining

2 *Yds. for* **$1**

Sheer quality of casement materials and gauze weaves taken from our regular stocks. In various plain and Jacquard styles. Some soiled—priced for quick disposal.

Drapery Remnants

½ Price

Choice includes damasks, nets, cretonnes and many other materials. Many pieces alike—lengths to three yards. About 2000 yards in the entire group.

Window Shades

50c *and* **$1**

At less than ½ price! One to five of a kind—machine and handmade oil opaque cloth. All sales final.

(Nugents—Third Floor.)

Purchase and Sale Importer's Entire Surplus Stock of 6000 Pairs Fancy Cuff

Fabric Gloves

Washable—All New, Wanted Colors —Perfect Fitting—Beautifully Embroidered—Every Pair Perfect Sizes 6 to 8

89c to $1.25 Qualities On Sale **59c**

On Sale at Less Than Importer's Cost of Landing

The workmanship of these Gloves is of the highest character throughout. The assortment includes fancy embroidered cuffs. Also, tailored styles with neat, band cuffs. The colors are mode, silver, squirrel, beaver, fantan and primrose. Women in need of all-occasion Gloves will find this a most remarkable group from which to make satisfactory choice. The savings are exceptional. (Main Floor, North)

JANUARY LINEN SALE

Dinner Cloths at Savings 33⅓% to 50%

Handmade Dinner Cloths With Handmade Lace and Embroidery—2x3 Yard Sizes—$49.50, $59.50, $79.50, $89.50 54x108 Inches, Priced $39.50

Each Dinner Cloth is made of fine, white linen with Borno or filet handmade medallions combined with elaborate solid hand-embroidery work and handmade cut work. Finished with handmade filet lace edge

Spanmada Handmade

DINNER CLOTHS

Greatly Underpriced . . **$39.75**

Exceptionally elaborate designs ornament these fine, natural-color linens. Solid hand embroidery is combined with beautiful hand-cut work. Hand-scalloped edges. 2x3 yards. Napkins, if desired.

Handmade Cutwork

LUNCHEON SETS

1 Runner and 12 Mats, $29.75 Set
1 Runner, 6 Mats, 6 Napkins, $21.95 Set

Of fine linen—with neat solid hand-embroidery work, combined with hand-cut work and finished with filet edge. All of these Sets have handmade lace medallions. (Main Floor, South.)

Annual Sale of Home Dresses

4000 New Crisp "Spic and Span" Dresses Which Bring Within the Home on Wintery Days the Blithe Gaiety of Springtime

This is the first time that Dresses from this well-known manufacturer have been offered at such a low price and Nugents have the distinction of presenting them exclusively in St. Louis to their patrons. They know and appreciate "Sunbeam" Dresses and now these newest "Spic and Span" Dresses are available at $1.00 for this January occasion.

$1.00

The makers have shown infinite care in the fashioning of these Frocks—this is evidenced in their well-fitting lines—with fullness that is carefully handled. The styling reveals the deft work of designers—who have put the same care in the fashioning of these Frocks as they did in more expensive models. Sketched are eight of the numerous styles.

W. 33

All Sizes

Misses' Sizes 14 to 20.
Women's Sizes 35 to 44.
Larger Women's Sizes 46 to 52.

M. 14 W. 01 W. 35

21 Different Styles —Dozens of Prints and Color Combinations

In this group are styles with both set-in and cap sleeves—they are made for misses, women and for larger women. The larger sizes are skillfully made for slenderizing lines and smart appearance.

W. 10 W. 02 X. 20

X. 22

On Sale Uptown Store

Corner Olive and Vandeventer. Parking Space.

Sale 2d Floor

Our House Dress Department will be utilized for this sale.

Order by Phone

If you aren't able to attend this sale in person, phone your choice to our store and we will make prompt deliveries.

Mail Orders

Kindly order your Dresses by size, number and state color you desire.

Open a Charge Account—Enjoy Its Many Conveniences

TENNESSEE LAW FIXING PRICE OF GASOLINE INVALID

U. S. Supreme Court Rules That Statute Setting Retain Figure Is Unconstitutional.

By the Associated Press.

WASHINGTON, Jan. 3.—States were held to be powerless to fix the price of gasoline by a ruling of the Supreme Court yesterday, setting aside as invalid such a law in Tennessee.

The Court asserted that it had repeatedly declared that a State Legislature was without constitutional power to fix prices at which commodities may be sold, services rendered or property used, unless the business or property involved was "affected with a public interest."

Its opinion, handed down by Justice Sutherland, to which Justice Holmes dissented, declared that gasoline is one of the ordinary commodities of trade, and that dealing in it, irrespective of its extent, does not affect it with a public interest.

The State of Tennessee had declared gasoline to be a public utility in view of its universal use and indispensability, with the object of meeting the previous decisions of the Supreme Court regarding the fixing of commodity prices.

Monopoly Charge Not Sustained.

The claim that the price-fixing law was warranted because the sale of gasoline in Tennessee was monopolized by certain dealers was not sustained by the facts, the Court stated.

Pointing out that the statute had been drawn with a saving clause, which provided it should not fall as a whole should any part be found unconstitutional, the Court reached the conclusion that it was the purpose of the Legislature in enacting the statute to fix the price of gasoline and that the entire act must fall.

The validity of the law was challenged by the Standard Oil Co. of Louisiana and the Texas Co. The State of Tennessee asserted that it had been the practice of the large oil producing companies to depress retail prices until competition was removed and then advance the prices to the injury of the consumer.

Unfair Practices Denied.

The oil companies denied the unfair practices, insisting that the real purpose of the legislation was not to benefit the ultimate consumer but to keep in business middlemen who were being injured by the producing companies selling directly to filling stations and other retail dealers.

Explaining that the only question the Court had to consider was the power of a Legislature under the Federal Constitution to authorize the State to fix the price of gasoline, the Court asserted that a State had no right to impose on foreign corporations doing business within its borders conditions which require the relinquishment of rights guaranteed by the Federal Constitution.

Reviewing various provisions of the price-fixing law, the Court stated that it was shown conclusively that all were mere adjuncts of the price-fixing section and mere aids in its effective execution. When the price-fixing section fell, it was therefore necessary for the entire act to go down, because there was no reason for collecting data and doing other things provided in the law.

LABOR TROUBLE IN BRAZIL

BELEM, Para, Brazil, Jan. 3.—The newspaper Estado Do Para says the State Government recently sent arms and munitions, including machine guns, to Santarem, at the junction of the Amazon and Tapajos Rivers, to protect the interests of the Henry Ford rubber plantations.

The chief of the state police is investigating a report that the Ford workers are abandoning service because of an alleged lack of food and insufficient wages.

Medical Society Installation.

The St. Louis Medical Society will hold its inaugural meeting and a reception for the president in its building at 3839 Lindell boulevard next Tuesday evening. Dr. Cleveland H. Schutt will be installed as president to succeed Dr. Charles Hugh Neilson.

Nozol Checking "Flu" Everywhere

Millions Breaking Head Colds and Warding off "Flu" Attacks with

NOZOL

99% of Cold Germs First Lodge in the Nose

NOZOL gives 3 way Complete Protection.

1—Nozol releases vapors that breathe your cold away.
2—Nozol clings to the membrane of the nose and throat and germs cannot lodge.
3—Nozol washes away mucus and keeps the passages clear.

Only a liquid can do all three. First application of Nozol brings prompt relief.

"Flu" and grippe germs cannot take hold in membranes that are well lubricated . . . such is the advice being given out by leading health authorities.

Nozol costs but little and you should get a bottle today at your druggist. Take no chances, particularly with the present prevalence of flu.

Cold and Snow All Over France.

PARIS, Jan. 3.—Winter prevailed throughout France today, even the sunny South not being spared. The whole provencal region was mantled with snow, making communication diffifult by rail and highway. The thermometer was continuing to drop. As a result of a heavy snowstorm in the Avignon district, all trains to Paris were delayed eight hours.

A good Financial Program for 1929—Spend less than you get and put the rest in a Savings Account at "Commerce", The National Bank for Savers.

Open Until 6:30 p.m. Every Monday

The National Bank of Commerce in St. Louis
and
Federal Commerce Trust Company

BROADWAY OLIVE TO PINE

SONNENFELD'S
610 to 618 WASHINGTON AVE.

Beginning Friday—Our Great Eagerly Awaited

January Shoe Clearance

2100 Pairs $6.50 and $8.50 Shoes Reduced to

$4.75

TIES, Pumps and Straps in more than 48 beautiful variations, finely crafted of the popular materials such as patent, satin, black, brown or blue suede or kidskin, etc. Spike or Cuban heels. Sizes 2½ to 8, AAA to C in the lot.

1800 Pairs $10 to $14.50 Shoes Reduced to

$7.75

IN this group the majority are New York custom made—32 smart creations, elegantly fashioned of the newest materials such as patent, suede, kidskin, satin, reptiles, combinations, etc. Spike or Cuban heels. All sizes, 2½ to 8, AAA to C in the lot.

UTILITIES COMBINE REPORTED PENDING INVOLVES BILLION

United Gas Improvement Co. and Electric Bond Corporation Said to Have Madee Agreement.

By Leased Wire from the New York Bureau of the Post-Dispatch.

NEW YORK, Jan. 3.—The New York World prints the following despatch from Philadelphia:

The United Gas Improvement Co. of this city and the Electric Bond & Share Securities Corporation of New York, comprising two of the most powerful public utility holding groups in the East, have come to an agreement on an "operating" plan which will have far-reaching effect on the public utility map of the Atlantic seaboard, according to reports current in the local financial district.

Destinies of the Public Service Corporation of New Jersey, the Northeastern Power Corporation, National Power & Light Co. and Mohawk Hudson Power Corporation are involved in the gigantic "operating" plan reported agreed upon, which has as its final objective the unification of power sources and supply from Gonowingo, Md., to Niagara Falls, N. Y.

Secretary of the Treasury Andrew W. Mellon and J. Pierpont Morgan, now in respective control of the financial destinies of United Gas Improvement Co., and Electric Bond & Share Securities Corporation, will be joint financial sponsors of the new alignment, the reports state.

The two corporations involved, it is said, soon will announce changes in capital structure which will facilitate present plans of consolidation and absorption of several of the utilities above mentioned.

Indicative of the tremendous proportions of the reported plan, the two companies involved have a market value of more than $1,100,000,000. United Gas Improvement Co. has outstanding 3,903,791 shares of an authorized 6,000,000-share capital, while Electric Bond & Share Securities Corporation has outstanding 2,403,827 shares. Closing price of United Gas Improvement stock yesterday was $169.25 a share and of Electric Bond & Share Securities Corporation $183 a share.

D. J. KEEFE AND BROTHER DIE TWO HOURS APART

Former Was Head of Immigration Bureau Under Roosevelt and Taft.

By the Associated Press.

CHICAGO, Jan. 3.—Daniel J. Keefe, 76 years old, former member of the United States Shipping Board, and his brother, Thomas J. Keefe, retired capitalist, are dead here.

Daniel Keefe, for many years vice president of the American Federation of Labor and Commissioner-General of Immigration under Presidents Roosevelt and Taft, died at his home in Elmhurst, a suburb, and Thomas, who started his career with Marshall Field & Co., and later entered the investment business, died two hours later.

His open defiance of President Samuel Gompers of the American Federation of Labor won national attention for Daniel Keefe in 1907 and 1908. He openly campaigned for Taft and was reappointed Commissioner-General of Immigration after Taft's election. He is survived by three sons—Walter E. of Monrovia, Cal.; Frank J. of Pasadena, Cal., and Daniel J. Jr. of Chicago. Thomas Keefe is survived by his widow.

Kills Self Lighting Cigarette.

BLYTHEVILLE, Ark., Jan. 3.—Funeral services were conducted Monday for George Brice, 25 years old, who was killed when his shotgun was discharged accidentally Sunday while he was hunting with his brother-in-law, Goldie Brice. George rested his shotgun and a foot on a log while he attempted to light a cigarette, and his foot moved the log, causing the weapon to be discharged. Brice leaves his widow and two children.

Sophie Tucker Weds Third Time.

By the Associated Press.

CHICAGO, Jan. 3.—Sophie Tucker stopped in Chicago yesterday "to have a little fat taken off my face" and incidentally to disclose that she had been married, for the third time, Dec. 14, at Newport, Ky. Reporters found her at the office of a plastic surgeon. "Sure. I'm a bride," she confided. "His name? He's A. Lackey, a small merchant in New York. Sells dresses; lives at the Park Central; 18 years old, and never before married." She is 40 and has a son, Bert Tucker, 22, who also is on the stage.

666 VS. INFLUENZA

To combat the flu, take 666 every three hours till it acts well on the bowels, then three times a day. As a preventive, take it two or three times a day. 666 was found to be one of the most effective remedies during the last flu epidemic.

In Daily Use
over all the world

THOUSANDS of women have come to regard Cuticura as the true natural aid to a lovely skin and attractive hands and hair. Regular daily use of Cuticura Soap, assisted by Cuticura Ointment when required, purifies and beautifies the skin, cleanses the scalp and keeps the hair live and glossy.

Soap 25c. Ointment 25c. and 50c. Talcum 25c. Sample each free.
Address: "Cuticura," Dept. 14F, Malden, Mass.
Cuticura Shaving Stick 25c.

Better Real Estate Loans

We have unlimited funds ready for first mortgage loans on both improved business property and well located residence property in St. Louis and its suburbs. Low rates and prompt action. We shall be glad to have you take advantage of this branch of our service.

Federal Commerce Trust Company
Investment Division of the National Bank of Commerce in St. Louis
Combined Capital and Surplus $15,000,000.00
Broadway and Pine, St. Louis, Mo.

The POST-DISPATCH Regularly prints MORE WANT ADS than ALL the other St. Louis newspapers COMBINED

NUGENTS *Bargain Basement*

SEE WHAT YOU SAVE

J-A-N-U-A-R-Y SALE! J-A-N-U-A-R-Y SALE!

Pongee Finish Prints, Yard, 25c
Extra fine count "Universal" Prints in an extensive assortment of patterns. All fast color.

Print Rayon 59c Grade, 39c
Fancy, lustrous Rayon (cotton mixed), full 36 inches wide. Rich colorings in floral effects. Mill lengths.

$1.98 Krinkle Spreads, Each, $1.49
80x105-inch cotton Krinkle Spreads; excellent, closely woven quality. Pretty colored stripes.

80x105 Rayon Spreads, Each, $2.98
Lustrous finish rayon-cotton mixed Spreads in rose, blue, gold, green and lavender colors. Special!

80x105 Krinkle Bedspreads 98c
Full double bed size, cotton Krinkle Spreads with pretty colored stripes. Exceptional values!

36-in. Outing Flannel, Yd., 12½c
Fine quality cotton Outing Flannel in light fancy and plain colors. First and irreg. qualities.

Unbleached Sheets, 8pc., $1.10
81x90-inch size, seamless Bed Sheets. These are of a smooth, durable quality.

SPECIAL! THE GENUINE
Pepperell Sheets
81x90-Inch Size **$1.10** (Limit of 4) 81x99-Inch Size **$1.20**
Genuine PEPPERELL full bleached Sheets. Made of fine count cloth and have wide hems. The quality insures unlimited service
Genuine PEPPERELL Cases, Each 25c
While 50 dozen last . . . limit of 4 to customer . . . Very special, each
Nugent's Basement—"See What You Save"

Benefit by These Tremendous Savings!
BED SHEETS
81x90-Inch Size **69c** • 81x99-Inch Size **79c**
Seamless full bleached Sheets of selected cotton; have wide hems.
81x99-inch Hemstitched Sheets . . . 99c
$1.25 values! Extra well made of good grade, serviceable Sheeting.
42x36-Inch Pillowcases, Each . . . 19c
Made of closely woven casing, snow white bleached. 25c value!
42x36-Inch Hemstitched Cases . . . 19c
Fully bleached and serviceable. Neatly hemstitched; wide hems.
35c Scalloped Pillowcases . . . 29c
3000 Cases of an exceptionally fine quality. 42x36-inch size.
Nugent's Basement—"See What You Save"

Be Here Friday at 9 A. M. Be Here Friday at 9 A. M.

January COTTON GOODS Sale

Beginning the New Year with unprecedented values . . . NUGENTS BARGAIN BASEMENT continues its JANUARY SALE
Cotton Goods, Linens, Blankets, Domestics, etc. Check every item . . . Anticipate all future needs.
. . . And save additionally!

50c "Truth" Sheeting, Yd. 35c
Genuine "Truth" dependable quality unbleached Bed Sheeting, in the 81-inch width.

39c Laundry Bags, Each 25c
Well made Laundry Bags of a durable cloth in attractive patterns and colors. Draw string at top.

Mercerized Cloths, Each 79c
Colored border Cloths of highly mercerized cotton damask. Hemstitched or scalloped. 54x58-inch and 58x63-inch sizes.

Huck Towels Special, Each 12½c
Colored border Huck Towels of good weight; neatly hemmed. Handy 17x32-inch size.

12½c Bleached Muslin, Yard 8½c
Full bleached, closely woven Muslin . . . will give excellent service! 36 in. wide. Mill lengths.

$1 QUALITY
RAYON SATIN
Special, Yard
69c
Lustrous Rayon Satin . . . perfect quality . . . full 36 inches wide. Suitable for Dresses, Slips, Fancy Work, etc. All popular colors.
Nugent's Basement—"See What You Save"

$4-In. Table Padding, Yd. 98c
Regular $1.39 yard value! zig-zag stitch heat-proof Table Padding, 54 inches wide. Cut from full bolts.

Hand Embroid. Bridge Sets 79c
Pretty colored patterns, embroidered by hand on 36x36-in. cloth. With 4 matching napkins.

Mercerized Damask, Yd. 39c
Highly mercerized cotton Table Damask, 58 inches wide. Pretty colored borders. Neat patterns.

49c QUALITY
Cotton CHARMEUSE PRINTS, Yd., 29c
Splendid quality Charmeuse in an ideal assortment of newest designs and colors. Lovely for dresses, etc. Short lengths. Special!
Nugent's Basement—"See What You Save"

L-I-N-E-N-S-!

Toweling, Yard at 10c
Bleached, part linen Toweling, 16 inches wide. Very absorbent quality. Colored borders

Tea Towels, Special 10c
Absorbent Tea Towels of part linen, unbleached Toweling. Neatly hemmed. Handy tab for hanging.

Embroidered Towels 25c
Pure linen, Porto Rican Towels, beautifully hand embroidered in attractive colored patterns.

Linen Napkins, 6 for $1.39
Pure linen Napkins, neatly hemstitched and in a variety of pretty patterns. 17x17-inch size.

Pure Linen Damask Sets $2.98
Made of snow white bleached pure linen damask in floral and conventional dot patterns. One 54x70-inch Cloth and 6 Napkins.
Nugent's Basement—"See What You Save"

Linen Damask Sets $2.69
50x50-inch Cloth and matching Napkins, of pure linen damask in attractive patterns with colored borders.

Linen Damask Cloths $1.29
Beautiful colored border luncheon cloths of pure linen damask. Full 50x50-inch size.
Nugent's Basement—"See What You Save"

54x54 Linen Lunch Cloth 98c
54x54-inch Luncheon Cloths of pure linen crash with pretty colored borders. $1.29 values!
Nugent's Basement—"See What You Save"

Linen Toweling, Yd. 15c
Pure linen Toweling with colored borders; 16 inches wide. Cut from the bolt. Specially priced.

Luncheon Cloths, Ea. 79c
$1 values! Made of all-linen crash with colored borders. 45x45-inch size.

Linen Glass Towels 19c
Pure linen Glass Towels with pretty red and blue check designs. 17x24-inch size. Neatly hemmed.

Linen Huck Towels 19c
Pure linen Huck Towels of an absorbent quality. 17x32-inch size. Excellent values.

Nugent's Basement—"See What You Save"

THE 29c GRADE
PILLOW TUBING, Yd. 19c
Snow white bleached, closely woven Pillow Tubing . . . free from dressing and full 40 inches wide. Very specially priced . . . come early!
Nugent's Basement—"See What You Save"

$1.69 Mattress Covers, Each 95c
Made of fine, durable quality unbleached Muslin . . . with box corners to assure even fit.

Genuine "Conestoga"
FEATHER-PROOF TICKING, Yd
45c Quality
28c
An excellent, smooth, satin-like finish 8-ounce Ticking with neat blue stripes. Absolutely feather-proof.
Nugent's Basement—"See What You Save"

$2.98 Rayon Spreads, Each $1.98
Full 80x105-inch size, beautiful, lustrous rayon-cotton Spreads in blue, gold, rose, helio and green.

18c Comfort Challie, Yard, 12½c
36-inch fine quality cotton Comfort Challie in pretty large and small designs. Short lengths.

81-In. Bleach Sheeting, Yard, 35c
Regular 50c quality. Good quality closely woven Sheeting in popular double bed size.

Wash Cloths At 6 for 49c
Colored Wash Cloths of a fine soft quality. Have neat shell stitched hems. Special!

Print Kimono Crepe, Yard, 25c
Fine krinkly quality cotton Serpentine Kimono Crepe in beautiful designs. Mill lengths.

Colored Pajama Checks, Yard, 15c
Soft finish, fine count Pajama Checks in wanted colors. 36 inches wide. Mill lengths.

Special! Pure Wool Filled
COMFORTS
Usual $4.95 Values **$4.79** *Double Bed Size*
Large, double bed size Comforts filled with all pure wool. Covered with fast color, novelty charmeuse. All are carefully made.
Double Bed Size Comforts, Special
Well made, cotton-filled Comforts covered with fancy, durable materials in two color effects. Wonderful value at . . . **$2.69**
Nugent's Basement—"See What You Save"

JANUARY SALE SAVINGS!
BATH TOWELS
18x36-Inch Size . . . 15c
20x40-Inch Size . . . 19c
22x44-Inch Size . . . 24c
22x44, 24x48-Inch Size . . . 35c
Full bleached, durable, absorbent quality Bath Towels; some all white, others with colored borders. Slight irregulars.
Nugent's Basement—"See What You Save"

66x80, Part Wool, Double
BLANKETS
In the January Sale **$2.98 Pr.** *Regular $4.95 Quality*
Warm, heavy, part-wool Blankets in handsome block plaid designs. The pairs are cut apart and the ends neatly overlock stitched. The two pieces can be individually laundered.
All-Wool, 66x80 Double Blankets, Pair . . . $5.95
Just 8 pairs . . . . regular $7.95 values. Rose and white colors. Seconds.
Fancy Indian Blankets, Each . . . pr. $2.69
Extra large size Robe Blankets in colorful novelty patterns. Very specially priced in the January Sale
Nugent's Basement—"See What You Save"

15c Muslin, Special, Yard, 11c
A durable quality, heavy unbleached Muslin, 36 inches wide. For Wednesday only, 11c yard

Fancy Art Ticking, Yard, 19c
36-inch Ticking, desirable for mattress covering, etc. Large assortment floral patterns. 29c value!

New Percales Special, Yard, 10c
Good quality "Standard" Percale in attractive patterns, light colors. Mill lengths.

Bleached Nainsook Muslin, Yard 12½c
Soft quality, full-bleached Nainsook Muslin, full 36 inches wide. Excellent for undergarments.

SILVERSTONE'S

JANUARY CLEARANCE SALE

A Sensational Price Smashing Event If You Have Waited for Furniture Bargains You Will Find Them Here.

4-Piece Walnut Decorated BEDROOM SUITE

Again a bargain. A wonderful Suite, prettily designed and well constructed. A Suite that you will be proud to own. It consists of a roomy chifforobe, bow-end bed, large dresser or vanity dresser, choice of bench or rocker to match. No disappointment—Plenty of these Suites to fill all orders.

$89

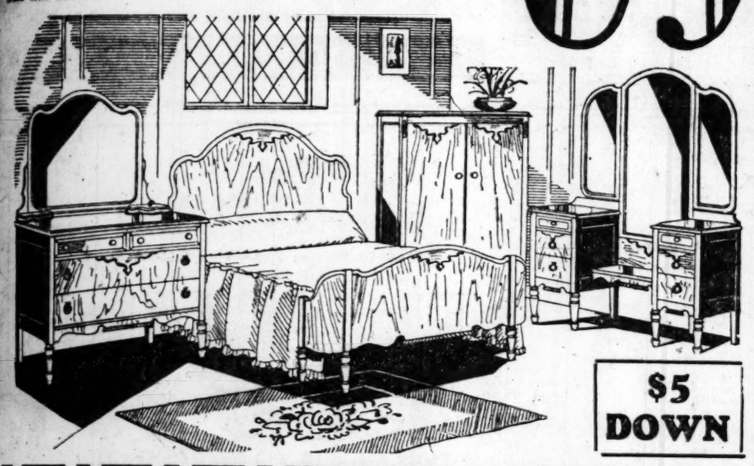

$5 DOWN

$5 DOWN

10-PIECE BED-DAVENPORT SUITE

A luxurious Bed-Davenport Suite finished in rich velour, consisting of a davenport that opens instantly into a full-size bed, fireside chair and club chair, together with a beautiful bridge or junior lamp complete, davenport table, book ends, end table, footstool and smoking stand.

$5 DOWN

$119

10-Pc. Mohair Suites Priced in This Sale as Low as..... **$149**

Day-Bed

With Cretonne Pad

Complete with tufted cotton mattress and covered with artistic cretonne—finished in rich walnut

1.65 $1 DOWN

Either Springs or Mattress
$1.00 DOWN, 50c WEEKLY

SPRINGS

Another example of our unusual value-giving. These Springs have 90 coils double reinforced throughout—noted for its comfort. Special **$7.45**

Regular $12.00 Value

MATTRESS

45-pound all-cotton Mattress, covered with good quality art ticking. Just the Mattress for real comfort; a sensational value **$7.45**

Regular $12.00 Value

Come in and See Our

3-Room Bungalow Completely Furnished $367

LIVING-ROOM — Beautiful 3-piece overstuffed living-room suite, lamp and davenport table, end table, room-size rug.

BEDROOM—Full-size bed, chifforobe, dresser and vanity dresser, bench or rocker, all-felt mattress, coil springs, pair of feather pillows, electric bed lamp, room-size bedroom rug.

KITCHEN—Guaranteed cabinet gas stove, 5-piece breakfast set, kitchen cabinet, congoleum rug and a beautiful 100-piece dinner set.

$3.50 WEEKLY

Open Evenings Till 9 O'Clock

SILVERSTONE FURNITURE CO.

1114 OLIVE STREET

NEIGHBORHOOD STORE **5206 Gravois**

Reconditioned Furniture Store **412 N. 12th St.**

CAULFIELD AND EXECUTIVE CHIEFS TO CONFER TODAY

Governor-Elect, at Capital, to Get Facts on Financial Situation at the Penitentiary.

By a Staff Correspondent of the Post-Dispatch.

JEFFERSON CITY, Jan. 3.—Governor-elect Henry S. Caulfield arrived in Jefferson City last night for conferences today with departmental heads, and particularly with A. H. Harrison, Director of Penal Institutions, and Charles A. Lee, State Superintendent of Education.

While the purpose of the Governor's visit was not officially disclosed, it was the understanding that the Penal Board desired that Caulfield before taking office, should know exactly the financial situation at the State Penitentiary, where there are approximately $600,000 in past due bills remaining from the Baker administration.

The penitentiary on several occasions has been one of the big builders taken over by an incoming Governor, and this year it is particularly heavy, due to the extravagance of the Penal Board when Dr. Cortez Enloe was director.

It will be recalled that two years ago a Senate Committee conducted a long investigation of the prison, and reported that it found irregularities justifying the removal of all members of the board. The carrying out of the recommendation was prevented when seven Democratic Senators bolted their party caucus and went to Gov. Baker's assistance in his defense of Enloe and the other board members.

When Harrison became head of the institution two years ago, there were past due bills of more than $1,000,000. By careful management, cancellation of unequitable contracts, and reduction of the materials and goods on hand, he has brought the total down to something around $600,000.

Caulfield, it is understood, will obtain first hand information of the inventory now being made and of the exact state of the finances of the prison, information he is said to consider necessary to provide him with the knowledge he needs in making his recommendations to the Legislature.

The new Governor is interested in the question of the efficiency of the educational system of the State, and before presenting his views to the Legislature will discuss with Superintendent Lee the latter's views, and the program he plans to submit to the Legislature.

ALMA RUBENS, IN COURT PLEA, DENIES SHE HAD WILD PARTIES

Movie Actress' Trial on Disturbing Peace Charge Set for Jan. 8; Case Likely to Be Dropped.

LOS ANGELES, Cal., Jan. 3.—Alma Rubens, motion picture actress, pleaded not guilty in Municipal Court here yesterday to a charge of disturbing the peace. The complaint was issued Monday at the request of Mrs. M. Uhl, owner of the house in which Miss Rubens lives, and neighbors of the actress, including Leroy Mason, Mr. and Mrs. Finis Fox and Rita Carewe, all connected with the movies.

Miss Rubens waived a jury hearing and trial was set for Jan. 8. The actress denied that she had had any wild parties, but admitted that a young man visitor might have talked loudly. The complaint alleged that neighbors were disturbed by loud and "vile" language from the Rubens bungalow and by "wild parties."

Following her appearance in court, Mrs. Uhl said she did not wish to press the charges. The deputy prosecutor in charge of the case was absent, but court attaches said that when he was reached, the case probably would be dismissed.

Henry Ford Says:—

"The Ford Motor Co. will continue to make Model T Ford replacement parts until the last Model T is off the road."

We Specialize in Repairing Fords

(Both Model A and Model T)

Our mechanics have been with us for years. Our stock of genuine Ford replacement parts is one of the largest outside of Detroit. Our Ford shop equipment is of the finest; our painting the best.

Your Ford Still Has Thousands of Miles in It

We will fix it up like new at a very small cost and give same guaranteeing as on a brand-new Ford. Pay in ten monthly payments if desired.

Your Model A properly serviced will add thousands of miles. See us about our service.

Drive in and see how little it will cost to maintain the value of your car and give you thousands of miles of additional service.

Carondelet Motor Co.

Now Known as

Stevens Motors, Inc.

Authorized Ford Dealer

3857-3869 South Grand

(1½ Blocks From Grand & Olive)

$345

Thirty Months to Pay

POLAR WAVE OIL BURNER

Attached to your present furnace (hot water, steam or warm air). No extras. Price is complete, put in, ready to operate. Attached in one hour's time.

Continuing . . . .

ROTHSCHILD'S SALE OF BOYS'

SUITS - O'COATS FURNISHINGS

Reduced to an exceedingly low price for immediate clearance . . . reductions made on our regular stock . . . affording unusual opportunities to save on quality merchandise.

LONG-PANT SUITS

(Two Trousers)

Ages 13 to 20 Years

$20.00 Value	Now $11.00
$25.00 Value	Now $14.50
$30.00 Value	Now $16.50
$35.00 Value	Now $19.50

KNICKER SUITS

(2 Pairs)

Ages 6 to 18 Years

$13.50 Value	Now $ 7.50
$16.50 Value	Now $ 9.00
$20.00 Value	Now $11.00
$25.00 Value	Now $14.50
$35.00 Value	Now $19.50

JUVENILE OVERCOATS

Ages 2 to 10 Years

$12.50 Value	Now $ 7.00
$16.50 Value	Now $ 9.00
$20.00 Value	Now $11.00

LEATHER LUMBERJACKS

Sizes 10 to 20 years; $12.50 value..$7.50

WOOL LUMBERJACKS

Ages 8 to 18 years; $7.50 and $8 value. Now $5

JUVENILE SUITS

Ages 2 to 8 Years

36—Values up to $10.00 Now.. **$3.95**

. . . and Boys' Furnishings

Boys' Four-in-Hand Ties, 75c values	35c
Sox, 65c to $1.15 values	50c
Sox, $1.25 to $1.95 values	85c
Socks, $2.50 to $6.00 values	$1.95
Shaker Coat Sweaters, $5.00 to $6.50 values	$3.45
Boys' Blouses, $1.00 to $1.50 values	79c
Boys' Blouses, $2.00 to $3.00 values	$1.35
Boys' Shirts, $1.50 to $2.50 values	$1.15
Boys' Shirts, $3.00 to $6.00 values	$2.25
Children's Stockings, black and white, 55c val.,	19c
Aero Lumberjacks, $3.50 value	$1.00
Choice 75 Children's Hats, values to $3.50	$1.50
Choice 65 Children's Hats, values $1.75, now	35c
Choice Children's Wool Caps and Tams, including leather Tams, values to $4.50, choice	$1.00

Boys' Shop—Fourth Floor

Rothschild Greenfield

Corner 6th and Locust

Baldwin's

Greatest Sale of All But New

PIANOS

WE have signed a new long-term lease and have planned extensive alterations in our store. These Pianos must go—we need the space.

HIGH-LIGHT VALUES

MILTON Upright Mahogany	$63
CHICKERING Upright Mahogany	$138
BALDWIN Upright Mahogany	$198
KIMBALL Grand	$295

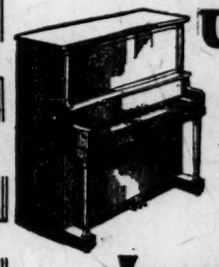

UPRIGHTS

Start Your Child in Music on One of These Exceptional Pianos

PRICED FROM

$17

PLAYERS

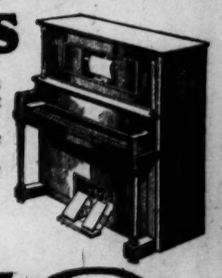

Untrained Fingers Can Enjoy Years of Pleasure With One of These Reconditioned Players

PRICED FROM

$78

GRANDS

Smith and Nixon St. Regis Kimball

PRICED FROM

$167

EVERY INSTRUMENT GUARANTEED

Start Monthly Payments Feb. 15th, Exchange Privilege 1 Year

THE BALDWIN PIANO CO.

1111 OLIVE ST.

See Our Other Announcement on Page 5

Starting at 9 A. M. Friday in the Stix, Baer & Fuller Downstairs Store

Sale of Men's White Shirts

95¢

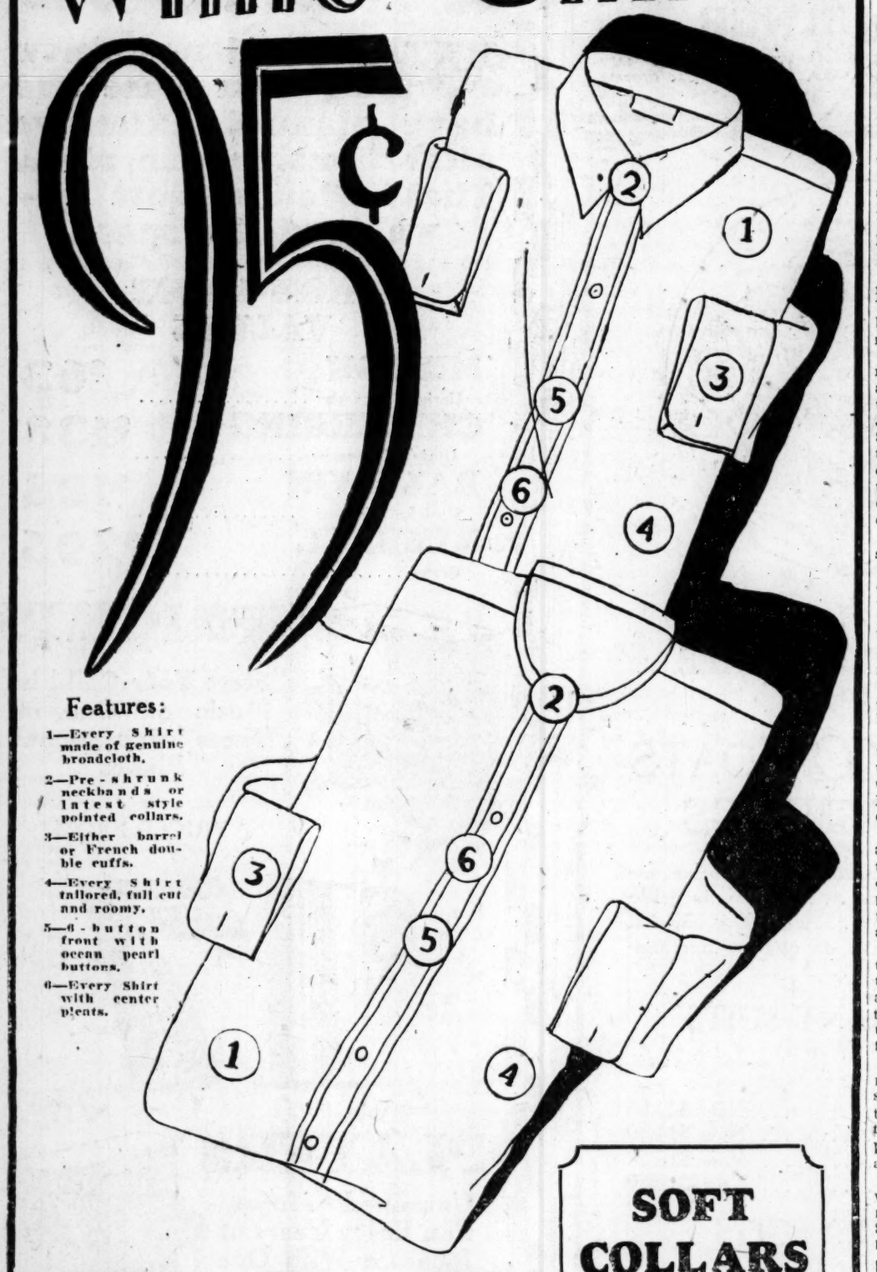

Features:

1—Every Shirt made of genuine broadcloth.

2—Pre-shrunk neckbands or latest style pointed collars.

3—Either barrel or French double cuffs.

4—Every Shirt tailored, full cut and roomy.

5—6-button front with ocean pearl buttons.

6—Every Shirt with center pleats.

BUSINESS DRESS SPORTS

EVERY SHIRT
Made of Genuine
BROADCLOTH

MEN . . . No matter how many shirts you have, you cannot afford to pass up these EXTRAORDINARY VALUES. Just think! You can get GENUINE white Broadcloth Shirts for only NINETY-FIVE CENTS . . . Full cut, well tailored Shirts that will give you day-in and day-out neatness and comfort . . . Just note their features above . . . City smoke and Summer heat cannot defy your appearance. HERE'S A CHANCE to add amply to your Shirt supply . . . to be PREPARED against a future shortage. Come early!

SOFT COLLARS
8 for 95c

Thousands have been secured from one of the country's best-known makers. Termed as seconds, their flaws are too minor to interfere with either appearance or wearing quality.

1800 Men's TIES
59c

Full-shape four-in-hand Ties of silk mixed materials. New stripes, checks and blocks.

Size Range, 14 to 17 All Wanted Sleeve Lengths

No matter how good looking a shirt may be, comfort must be its first consideration. That's the reason we've provided not only a full range of neck sizes, but also arm lengths that fit your needs. And if you don't know what that arm length should be, we'll tell you in a hurry.

Extra Salespersons to Insure Quick Service

Also extra clerks and extra wrappers. Shirts divided by sizes on display tables, so you can make a selection in a hurry. If you are rushed for time, take the West elevators and you'll find the tables in the big aisle, just as you enter the Downstairs Store.

Phone Orders Will Be Filled—Call CEntral 6500, Phone Order Dept.

STIX, BAER & FULLER
GRAND-LEADER
- Downstairs Store -

$5,342,349 SPENT BY DEMOCRATS IN LAST CAMPAIGN

Contributions, Including $1,600,000 Loan, Were $5,444,958 — G. O. P, Expended $6,256,111.

By the Associated Press.

WASHINGTON, Jan. 3. — The Democratic National Committee submitted to the House today its report of contributions and expenditures during the recent campaign, listing expenditures of $5,444,958.43 and contributions, including loans, aggregating $1,600,000, of which $5,342,349. The statement showed a balance on Dec. 31 of $102,608, but, as has been announced, the committee has a deficit of approximately $1,500,000 because of the loans.

The statement received today from James W. Gerard of New York, treasurer, was accompanied by reports of finances from the regional headquarters.

The report of the national committee showed under a heading of an accounting of Jesse H. Jones that between Jan. 1, 1928, and July 10, contributions aggregated $418,780.98. Disbursements during the period from June 1 to July 10 on the account of Jones amounted to $250,262.58 which left a balance of $150,475.30 reported to Gerard on July 11.

One hundred and forty-four thousand one hundred and twenty-four friends of the Republican party contributed $6,541,748 to the National Committee from June 24, last, to Dec. 31, on which date a balance of $285,637 remained, indicating disbursements aggregating $6,256,111. Four years ago the committee collected $4,860,479 and expended $4,270,469 and had a balance of $110,010.

A report of the committee's finances was made yesterday by its treasurer, J. R. Nutt of Cleveland, O., to Chairman Lehlbach of the House Campaign Expenditures Committee.

Nutt's statement listed the amount expended for administration and expenses of the Republican National Committee during the period as $3,529,178, exclusive of funds returned to state committees and allocated to other committees.

Explaining the manner in which the funds were handled, Nutt said that "in many states we made an agreement with the state committee to have one solicitation for contributions for the state and national committees."

In cases where contributions paid to the national treasurer, he said, he acted merely as agent for the state committees and returned to the state committees their proportion of collections, the percentage varying in different states.

The statement showed $116,000 was placed to the use of the Republican Senatorial Committee and $228,500 was given to the Republican Congressional Committee.

PARAGUAY-BOLIVIA TERMS OF ARBITRATION SETTLED

By the Associated Press.

WASHINGTON, Jan. 3.—Terms of a protocol of conciliation for the dispute between Bolivia and Paraguay were agreed upon today at a meeting of the Pan-American Arbitration Conference's special committee and the instrument itself was prepared for signature by the delegates of the two countries late in the day.

The Bolivian Government today had instructed its delegate to sign the protocol of conciliation with some slight modification.

The protocol remains in substance the same as it was originally drawn in the special committee's meeting Christmas day. Mexico was agreed upon today to replace Argentina as one of the countries which would have to appoint judges on the international conciliation panel to investigate and mediate the dispute. Argentina refused such an obligation on the ground that she was already mediating the larger question of Bolivia and Paraguayan boundary relations in the Chaco Boreal region.

By the Associated Press.

RIO DE JANEIRO, Brazil, Jan. 3.—Brazil will not particapte in the negotiations for settlement of the current Bolivian-Paraguayan boundary dispute, the foreign office annuonced this afternoon.

Archbishop of Canterbury Worse.

CANTERBURY, England, Jan. 3.—A recurrence of the inflammation with which he suffered has retarded the recovery of the Archbishop of Canterbury who has been ill for some days.

ADVERTISEMENT

KEEP LOOKING YOUNG

The secret of keeping young is to feel young—to do this you must watch your liver and bowels—there's no need of having a sallow complexion—dark rings under your eyes—pimples—a bilious look in your face—dull eyes with no sparkle. Your doctor will tell you ninety per cent of all sickness comes from inactive bowels and liver.

Dr. Edwards, a well-known physician in Ohio, perfected a vegetable compound mixed with olive oil as a substitute for calomel to act on the liver and bowels, which he gave his patients for years.

Dr. Edwards' Olive Tablets are gentle in their action yet always effective. They bring about that natural buoyancy which all should enjoy by toning up the liver and clearing the system of impurities.

Dr. Edwards' Olive Tablets are known by their olive color. 15c, 30c and 60c.

MEDITERRANEAN CRUISE

See life at its gayest, modern peak. Step high at the world's famous play places—the Riviera, Algiers, Cairo. Travel on the cruise-perfect *Empress of Scotland*—your club-like home for 72 glorious days. 46 ports, 16 fascinating lands, and all under a single management, ship and shore. From New York, Feb. 4, for as little as $900 if you book now.

Duchess Cruises to the WEST INDIES

There's still time to join this vivid little jaunt to sunny foreign lands . . . on the new *Duchess of Bedford*. She's modern as 1928. Steady as 20,000 tons. Ventilated so you can sleep off tropic shores. A glorious resort in herself, with 2 whole decks for sports and gaily modern club rooms. No raise in prices . . . from $300 for 29 days, complete from Bermuda to Trinidad and Panama. From New York Feb. 11.

For ship plans, schedule, etc. . . . phone or write . . .
GEO. P. CARBREY,
General Agent Canadian Pacific,
St. Louis, Mo. 412 Locust Street
Telephone GArfield 2134,
or Your Local Agent

Canadian Pacific
World's Greatest Travel System
Carry Canadian Pacific Express Travellers Cheques — Good the World Over

MAVRAKOS

4949 DELMAR BLVD
217 NORTH 7TH ST.
Candies
OLIVE AT BROADWAY
GRAND & WASH

BITTER SWEET CHOCOLATES

An inviting assortment of Honey Nougat; full Cream Caramels; Butter Creams and other delicious centers—*the lb.* **75c**

FRI. & SAT. 1 and 2-lb. box SPECIAL

Nougat Pecan Roll; Fudges; Assorted Fruit Milk Chocolate Creams; Nougats and Caramels.

The Pound **50c**

BLACK WALNUT TAFFY

Made with pure New Orleans Molasses and fresh Black Walnuts. A superb Taffy—delicious.

The Pound **45c**

Our Peanut Candy **20c** lb. Fri. & Sat. Only

Manufacturing and Sales, 4709-17 Delmar Blvd.

WE SHIP AND DELIVER SAFELY ANYWHERE

Kline's
606-08 Washington Ave.—Thru to Sixth St.

NEW SPRING DRESSES
In the Smartest Advance Modes!

Frocks so enchantingly new . . . delightfully colorful and so different that you will be amazed at their moderate price! New trimmings . . . deep collars and cuffs . . . back scarfs . . . tiny pleats . . . shirring . . . fancy belts and throw effects! Rich, glowing high shades . . . and delicate pastel tints. In sizes for misses, women and larger women.

$16.75

CLEARANCE OF DRESSES

Included in this special group are Frocks originally priced from $25 to $215 . . . in desirable modes for every daytime and evening occasion. **1/2 OFF**

KLINE'S—Main Floor.

Kline's
606-08 Washington Ave.—Thru to Sixth St.

A Remarkable Special Purchase

SALE! CHIFFON HOSE

All Perfect! Full-Fashioned! Marvelous Value!

CHIFFON
SEMI-CHIFFON
IN NEWEST COLORS

Ali Baba *Dust*
Beechtan *Grain*
Tan San *Mirage*
Marron Glace
Boulevard
Evening Shades

$1.09
3 Prs. $3.15

Only a remarkable special purchase makes a saving of this sort possible . . . and the opportunity to secure such lovely Hose at such a low price is one which every thrifty woman should share fully! Beautifully sheer . . . with the clear even weave which so greatly enhances slender ankles . . . they are adroitly reinforced with lisle at the wearing points so as to give the greatest possible service! All the wanted sizes are here . . . and the values are so great that we urge your early attendance at this sale!

REMEMBER . . . IT'S AN ECONOMY TO SELECT THREE PAIRS IN THE SAME SHADE

KLINE'S—Main Floor.

ADVERTISEMENT

Let That Cold Turn Into "Flu"

That cold may turn into "Flu," pneumonia, even worse, Pneumonia, unless you take care of it at once.

Rub Musterole on the congested chest and see how quickly it brings relief as effectively as the messy old mustard plaster.

Musterole made from pure oil of mustard, camphor, menthol and other medicinal ingredients, is a counter-irritant which stimulates circulation and helps break up the cold.

You will feel a warm tingle as it penetrates the pores, then a cooling sensation that brings welcome relief.

Jars & Tubes

MUSTEROLE — DOES NOT BLISTER

Better than a mustard plaster

ADVERTISEMENT

DOUBLE TROUBLE QUICKLY ROUTED BY NEW KONJOLA

Stomach and Liver Troubles Had Defied Everything Tried Until Modern Medicine Was Found.

What remarkable experiences, what wonderful recoveries are described in the stream of testimonials and improvements that pour in, telling of the amazing achievements of Konjola, the new medicine, which is now within the reach of all in St. Louis.

TOM LUBSKI.
—Photo by V. Jenisch, Olive Street.

This modern medicine of 32 ingredients is being explained and its astonishing triumphs pointed out by the Konjola Man, who is at the Walgreen Drug Store, 515 Olive street, this city. There those who suffer; those who may have given up in despair are invited to hear—not promises and claims—but the good news of Konjola's success in even the stubborn cases that have defied and baffled all efforts to find relief. Konjola strives for just one thing—results. Konjola is not designed to give mere temporary relief; Konjola contains no alcohol, no nerve-deadening drugs, no heart-depressants. It is a medicine that Nature herself might have compounded, for it contains the juices from 22 roots and herbs of medicinal value. Wherever Konjola has been introduced it continues to win friends and fame. There must be a reason for this astonishing success. There is, and that reason is simply this—Konjola makes good. What hope and encouragment for all who suffer is to be found in the experience of Mr. Tom Lubski, 1820 N. Nineteenth street, St. Louis. Picture, if you can, the happiness of this man as he said to the Konjola Man a few days ago:

"No words of mine can begin to tell the story of my gratitude for Konjola, nor my amazement to find such quick and complete relief from suffering that made life miserable for me. Some time ago my stomach failed me and became very disordered. Gas formed after each meal, and I felt so bloated that I dreaded to think of the next meal, which meant only more suffering. My liver was sluggish and brought on dizzy spells when I had to hold onto something to keep from falling. I never obtained the required amount of sleep and often felt as tired in the morning as when I went to bed. My condition was rundown in general, and each attempt of mine to find relief was rewarded with failure only.

"I was told about the new Konjola and watched the papers for the announcements. These led me to give the new medicine a chance, but at first I had only the faintest of confidence in any medicine after my discouraging hunt for relief. But Konjola proved exactly what I needed. Within a short time my stomach regained its normal functioning. I digests perfectly now and I do not suffer. Konjola regulated my liver so that the dizzy spells disappeared. I sleep, eat and feel better. It is simply wonderful the change that came over me, and I owe all my health and happiness to this master medicine."

Thus Konjola works, surely and quickly. Quick results come because the 32 ingredients of Konjola go to work without delay, cleansing and invigorating the system, and paving the way for the return of health so long sought in vain.

The Konjola Man is at the Walgreen Drug Store, 515 Olive street, this city, where he is meeting the public daily, introducing and explaining the merits of this master medicine. Konjola is sold also at the Walgreen store in East St. Louis. Free samples given.

Konjola

SUPREME COURT REOPENS DISPUTE OVER OIL LANDS

Sets Aside Injunction Which Blocked Inquiry Into Title to Property Held by Standard Co.

By the Associated Press.

WASHINGTON, Jan. 3.—The controversy over the ownership of an important section in the Elk Hills naval resrve in Kern County, California, was reopened yesterday when the Supreme Court set aside an injunction which had restrained the Secretary of the Interior from inquiring into the title to the land held by the Standard Oil Co. of California.

The question at issue, as explained by the Court, involved whether the land was known to contain minerals at the time it was surveyed and claimed by the State of California as a part of its school lands.

Congress, by a resolution, authorized an inquiry in 1924 into the question of the ownership of the section, but, when the then Secretary of the Interior, Dr. Hubert Work attempted to proceed with the investigation, the Standard Oil Co. obtained from the Supreme Court of the District of Columbia an injunction restraining him from doing so. This court held that Albert B. Fall, while Secretary of the Interior, had taken action which precluded the reopening of the question of title. Its action was affirmed by the Circuit Court of Appeals, but was reversed yesterday by the Supreme Court.

Fall Acted Without Authority.

In an opinion by Justice Brandeis, to which there was no dissent, but in which Justice Stone did not participate because he had officially acted in the matter while Attorney-General, the highest court declared that "when Secretary Fall undertook to determine, not as a fact whether the land was known to be mineral in 1903, but as a proposition of law that, because of other conceded facts, the company's title had become unassailable, he acted without authority; and the order of dismissal based thereon did not remove the land from the jurisdiction of the department."

The Supreme Court emphasized that the inquiry which Secretary Fall should have directed should have gone into the question whether the land was of known mineral content when surveyed. It declared that Congress never intended that the Secretary of the Interior should have authority to pass on the State's claim to the land regardless of its known mineral character, asserting that in taking such a position the Secretary would nullify the expressed intention of Congress that mineral lands were not granted to the State.

When California was admitted to statehood the land in controversy was a part of the public domain to which she was entitled for school purposes, provided on survey it was found not to contain minerals. In 1903, after survey, the United States declared the land mineral in character and California offered to select other land in exchange.

Included in Oil Reserve.

California contended that in the following year, 1904, the Government restored the section to the public domain, when it was opened to selection as school land. In 1909 the land was withdrawn temporarily from entry by the Government, and the next year was reserved by the Secretary of the Interior pending legislation by Congress. In September, 1912, the land was included in the Elk Hills Naval Oil Reserve. The Standard Oil Co. obtained possession of it in 1916 and nine years later discovered oil on the section.

Under yesterday action by the Supreme Court, the Secretary of the Interior now will be able to inquire fully into the title of the Standard Oil Co. to the land, the decision depending on whether the land was of known mineral character at the time it was surveyed by the Government and claimed by the State.

ADVERTISEMENT

MANY GET BACK YOUNG APPETITE

Quick lunches, usually cold, gulped down so the "dinner hour" will not be over before you can do a little playing, is the best way to ruin your stomach and you suffer from indigestion, heartburn, bloating, nervousness, headaches; and, worst of all, you get thin, pale and weak.

If you must eat that way, always keep a package of Pape's Diapepsin handy so you can chew one of the pleasant-tasting tablets after your meals. It keeps the food sweet so your stomach can digest it.

Follow the experience of thousands who again have a young appetite. All druggists recommend and guarantee Pape's Diapepsin to relieve indigestion and sweeten the stomach in 5 minutes.

STUDENTS BURNED TO DEATH

Two Perish in Fire at Dallas; Three Buildings Destroyed.

By the Associated Press.

DALLAS, Tex., Jan. 3.—Two Baylor University medical students perished in flames which burned three dwellings here yesterday. The dead: James H. Martin, 28 years old, Itasca, and Samuel R. Scott, 23, of San Antonio.

J. Malcolm Daniels, employe of an automobile supply company, leaped to safety from a second story porch. The Rev. J. B. Daly, 83, retired minister who lived next door to the building in which the students were burned to death, was suffering from shock and exposure.

EYE, EAR, NOSE AND THROAT CLINIC
AT THE
HOWARD HOSPITAL
4461 Washington Blvd. Phone DElmar 4460
HOURS 8 TO 10 A. M.; 7 TO 8 P. M. DAILY
Downtown Clinic 338-43 Frisco Bldg.
HOURS 10 A. M. TO 6 P. M. DAILY. PHONE GArfield 3013 CHestnut 2214

COAL
We Sell for Cash for Less

Standard Lump or Egg	$4.50
White Ash " " "	$4.75
Burnwell " " "	$5.25
Carterville (Genuine)	$6.25
Franklin County "	$6.25
Century Semi-Smokeless,	$7.00

Century Coal Co. GRand 6767

SEND your WANT AD to the POST-DISPATCH and GET RESULTS—3-time Ads ALMOST CERTAIN for ANYTHING.

Store Hours: Daily 9 A. M. to 5:30—Saturdays to 9 P. M.

Sears, Roebuck and Co.

TWO RETAIL DEPARTMENT STORES

Grand Blvd. Block South of Gravois — Free Parking at Both Stores — Kingshighway Between Page and Easton

JANUARY SALES!

BRING MATCHLESS SAVINGS IN ALL DEPARTMENTS

Work Shirts
"Hercules" work shirts; made of durable blue or gray chambray. Closed front. All sizes 14 to 17. Really wonderful value. 79c
At Both Stores

Work Gloves
Heavy canvas work gloves with knitted wrists. Strong and durable. Extra heavy weight, 8-ounce quality. 6 pairs.. 59c
At Both Stores

Pressure Cookers
7-quart size, of solid, heavy aluminum—saves time and fuel. Complete with utensils. Marvelous values at..... $5.10
At Both Stores

Women's Gloves
Chamois-suede fabric Gloves with distinctive turnover cuffs. Embroidered backs. Will wear satisfactorily..... 49c
At Both Stores

Wash Boilers
All copper Wash Boilers with corrugated sides—double seams—14-gallon capacity. Usually $7.00 $3.28
At Both Stores

Look for Red Circles

THESE ITEMS Specially Priced for Our January ~~~ February NATION-WIDE EVENT

Look for Red Circles

Horsehide COATS
Extreme Values
$9.85
First quality, genuine front quarter horsehide. Lined with warm and strong three-fourth wool and the sleeves with a durable black drill. Sizes 34 to 48. Real value.
At Both Stores

NEW!!! Unlimited Guarantee on

ALLSTATE Tires

For the first time in the history of the automobile industry there is a tire with an unlimited mileage guarantee! And it's the ALLSTATE! No limit as to mileage! No restriction as to time! Only a tire as good as the ALLSTATE, only a store as great as the "WORLD'S LARGEST STORE," could offer such a guarantee! More liberal than any definite mileage guarantee, because we leave it to you to say how far they should go. Actual road tests have shown that ALLSTATE TIRES are as good as the best known tires in AMERICA. We did not want to limit them to 15,000 or 16,000 or even 17,000 miles.

Size	Balloons	Size	Cords
27x4.40	$ 6.05	30x3	$ 4.85
28x4.75	8.15	31x4	8.98
29x4.40	6.12	32x3½	8.79
29x5.00	8.98	32x4	9.65
30x4.50	6.89	32x4½	13.50
30x5.77	13.50	33x4	10.25
31x4.95	10.55	33x4½	13.95
31x5.00	9.45	33x5	18.95
31x5.25	10.59	34x4	11.10
31x6.50	15.25	34x4½	14.75
32x5.77	13.95	35x4½	16.50
32x6.20	15.45	35x5	19.35
33x5.77	16.15	36x4½	17.85

Other Sizes at Proportionate Savings

New and Unlimited Guarantee
ALLSTATE Tires are so good and have made such a wonderful record that we are willing to let you be the sole judge of how far they should go.
We guarantee ALLSTATE Tires without limitation as to time or mileage. If any tire fails to give you the road service you have a right to expect, we will repair or replace it, charging only for the proportionate wear it has delivered. The most liberal guarantee ever made!

Now in Full Swing—Our January Sale of

White Goods

"Launderite" 81x99-Inch SHEETS
First Quality.. $1.07
They are pure, full bleached, in the seamless style. Neatly hemmed. Every sheet is guaranteed.
81 x 90-inch Launderite Sheets 97c
63 x 90-inch Launderite Sheets 83c

81x99-Inch SHEETS 89c
A full-bleached sheet — in the seamless style — with neatly hemmed ends — a value of great merit—launders perfectly.

"Launderite" Pillowcases
45x36 Inch.... 25c
These Pillowcases are of an excellent quality, being made of pure bleached sheeting marvelous values.
Inch Size 25c
At Both Stores

81-Inch Launderite SHEETING 36c Yard
This is a full bleach, standard sheeting of first quality. Counts 64 threads to the inch both ways. It is noted for its wearing and laundering qualities.
72-inch Launderite Sheeting, yard 32c
90-inch Launderite Sheeting, yard 38c

Cotton OUTINGS 18c Yard
Full yard wide "Slumber-sound" cotton outing flannel in plain white, and numerous color combinations.

45-Inch TUBING 34c
Snowy white pillow Tubing, which is priced drastically low. Full bleached — and first quality. Launders and wears perfectly.
At Both Stores

Important Savings on

GALOSHES

Favorite Hi-Jiffy
A Charming, Practical Model
$3.00
The choice of "Winter Boots." Fleece lined, tan mixed uppers with slide fastener. Just a wee bit of a swing toward modern color effects makes this model a favorite everywhere.

Popular "Snap-Ons"
First Quality Materials
$1.49
There's beauty and utility in this model. And they come in unique and smart color effects—just to blend into your cold weather costume.
GIRLS' SIZES $1.40

Women's 4-Buckle Galoshes
Our "Profile" or First Quality
$2.49
This style affords protection in the deepest snow. Made of high-grade cashmerette cloth—fleece cloth lined, well tailored and made for real winter wear!

Low-Priced "Jiffy" Galoshes
Popular Slide Fastener Model
"Like-a-flash" the Jiffy opens or closes. And you'll like its fabrics too—black with velvet cuff, or brown with self cuff—either will fit your ensemble! $2.15
At Both Stores

Blankets
Nashua blankets; size 70x80 inches; cotton yarns; attractive colored plaid patterns. Launder and wear fine. Pair..... $1.98
At Both Stores

50c Listerine
Well-known, national advertised antiseptic. Popular for hundreds of uses. Lay in a supply at the low price of..... 39c
At Both Stores

Alarm Clocks
"National Call" alarm clocks with highly nickeled finish. Eight-day movement. A value of great importance... $2.15
At Both Stores

Lighters
Dependable lighters that are easy to use. Nickel-plated case. A real value..... 79c
At Both Stores

Wool Blankets
All wool Blankets, size 72x84 inches. In a plaid patterns in many colors, the pair $8.80
At Both Stores

Look for Red Circles

THESE ITEMS Specially Priced for Our January ~~~ February NATION-WIDE EVENT

Look for Red Circles

$54.75 Golden Age Heaters
Entire Range is constructed of heavy cast iron. Firepot size 18 inches long, 10½ inches deep. Large door. Mahogany porcelain enamel finish. Reversible flue collar. Water pan. Cash Del. $37.95
At Both Stores

$16.25 Cannon Heaters
13-inch firepot. Made of heavy cast iron. Will last many years. Excellent for garages, barns, rooming houses, etc. Economical fuel consumption. Cash Del. $14.95
At Both Stores

$17.25 Wisdom Oak Heating Stoves
Heavy cast iron firepot; airtight steel drum construction. Nickel trimmed. Built for heavy firing and hard usage. 19-inch firepot. Cash Del. $12.95
At Both Stores

WE GUARANTEE SATISFACTION OR YOUR MONEY BACK

Carlstrom Appoints Assistant.

SPRINGFIELD, Ill., Jan. 3. — Filling the vacancy left by the death of his brother, Edward C. Fitz, County Judge Noel Fitch of Edwards County has been appointed as an assistant in the Attorney-General's office. He will take up his duties in March. Attorney-General Carlstrom has announced that virtually all the present members of his staff will be retained for the next four years. Montgomery S. Winning, First Assistant Attorney-General, will take over the work of Cyrus Dietz, who resigned when elected to the Supreme Court, and William Trautman of East St. Louis will become first assistant.

Felt and Paris-Même Make a Chic Alliance

WHEN two such smart . . . such easy-to-wear media combine . . . the result is nothing short of charming! The beige Hat, sketched, uses this shiny, pliable straw, Paris-meme, for upturned brim, front and left side . . . and felt for right side, back and cleverly tied bow. It's priced $28, while others range from

$18 to $28

(Millinery Salon—Second Floor)

SONNENFELD'S

610 to 618 WASHINGTON AVE.

JANUARY SALE OF SMART QUALITY SHOES FOR WOMEN

20% to 50% Off

Nothing Restricted

Never before such wonderful values in Shoes of this type.

Stage Shoes Street Shoes

Vanity Boot Shop

805 Locust Street

ACCUSER OF WIFE IN POISON CASE BETTER

J. W. Edwards Likely to Recover Use of His Limbs Doctor Says.

James W. Edwards, 61-year-old carpenter of Poplar Bluff, Mo., who charged that his state of collapse and the paralysis of his hands and feet were due to poison given him by his wife, Nora, 24 years his junior, is showing marked improvement at Baptist Hospital, according to physicians, and probably will again be able to walk.

Tests are still being made at the hospital to isolate the poison, if any, responsible for the widespread inflammation of Edwards' nervous system, and for the paralysis.

Dr. D. S. Booth, who is treating Edwards, issued the following today at Edwards' request: "We believe that Mr. Edwards will recover the use of his hands and feet. We have not been able to find poison so far but this does not mean that the patient was not poisoned. His condition, under certain unusual circumstances, might have been caused by malaria or some other disease, but there is no evidence of any disease that we can find. If his condition was caused by poison given to him —such as arsenic or bichloride of mercury—it is possible the poison was eliminated by physical processes before he was brought to the hospital, while the effects of the poison remained. We are continuing our tests to find poison."

Edwards was married last July 2 to the woman he now accuses of poisoning him. Three weeks after their marriage, Edwards' son, Forrest, 15 years old, became ill and died in 10 days. Dr. James Stewart, State Health Commissioner, looked into the facts of the boy's death, and immediately requested exhumation of the body and an autopsy to determine the cause of death.

O. A. Tedrick, newly installed Prosecuting Attorney of Butler County, has taken over the investigation of the Edwards' poison case and will proceed with the exhumation of the body as soon as arrangements have been made with a medical expert from St. Louis.

Mrs. Edwards is at liberty under $2000 bail. Dr. Stewart has recommended investigation into the death of Mrs. Edwards' first two husbands, and of her 13-year-old daughter, Ethel May, who died four days before her mother's second marriage.

JOHN D. JR. OFF ON VACATION OF 3 MONTHS IN EGYPT

Denies He Plans to Renew $10,000,000 Offer to Establish Museum in Cairo.

Special to the Post-Dispatch.

NEW YORK, Jan. 3.—John D. Rockefeller Jr., his wife and their youngest son, Davis, sailed last night on the Italian liner Augustus, for a three months' vacation in Egypt.

Others in the party were Dr. James H. Breasted of the University of Chicago, who is in charge of the Egyptian excavations conducted by a foundation established by Rockefeller; Dr. Breasted's son, Charles A. Murray Dyer, Dr. Benjamin H. Rutledge, Miss Mary T. Clark and Robert H. Gumbel, Rockefeller's secretary.

Rockefeller appeared to be annoyed when reporters questioned him about the purpose of his trip. It was thought that he might be planning to renew his offer of $10,000,000 for the establishment and maintenance of a museum of Egyptology in Cairo, which was rejected by King Fuad in 1926.

"Has your visit anything to do with the museum project?" he was asked.

"No, no," he replied quickly, "It hasn't. My trip has nothing whatever to do with that. We are simply going for a rest."

HARMON AWARDS TO NEGROES FOR ACHIEVEMENTS ANNOUNCED

16 Men and Women Received Medals and Money Awards for Meritorious Work.

NEW YORK, Jan. 3.—Twelve Negro men and women are announced as prize winners in the third year of the series of the Harmon Foundation's awards for distinguished achievement among Negroes.

Cash awards totaled $3000, and recognition was given only for achievement of national significance and judged as favorably measurable with the best that has been done in particular fields by any race or nationality.

The winners include:

Literature: Gold medal and $400, Lokay, poet and novelist; bronze medal and $100, Nella Larsen Imes, New York, for novel, "Quicksand."

Fine arts: Gold medal and $400, Archibald J. Motley Jr., Chicago, for artistic ability, particularly as shown in oil painting, "The Octoroon Girl;" bronze medal and $100, May Howard Jackson, Washington, for work in sculpture.

Education: Gold medal and $400, Monroe N. Work, Tuskegee Institute, Alabama, for scholarly research and educational publicity.

Religious service: Gold medal and $400, the Rev. Dr. L. K. Williams, Chicago, for his development of Mount Olivet Baptist [illegible] and for his leadership of Baptists of the United [illegible] through the National Baptist Convention, Inc.

ADVERTISEMENT

IF POISONED BY URIC ACID

Try this FREE 85 cent Bottle

Did you get up this morning tired, head dull, back aching, joints stiff, muscles sore, weak all over?

Were you in and out of bed half a dozen times last night?

Are congested kidneys, irritated bladder, rheumatic pains and aches making you feel "old" and miserable?

Send this notice and your address to The Dr. D. A. Williams Co., Dept. HD-1804, P. O. Building, East Hampton, Conn., and you will receive an 85-cent bottle (32 doses) free, by Parcel Post. Kindly enclose 10 cents for postage, packing, etc.

Thousands using this medicine. Established 1892. Only one free bottle to any address. No C. O. D. Nothing to pay. Try it at our expense.

Now they're out every Friday! Hear these Columbia Records!

Check the six or eight you want to hear.— Hear them at your Columbia dealer's, and buy the ones that hit you right!

PAUL WHITEMAN and His Orchestra
- Just a Sweetheart (Theme Song from Motion Picture "The Battle of the Sexes") *Fox Trot* — Where Is the Song of Songs for Me? *Waltz* — 1630-D 10 in. 75¢
- Roses of Yesterday — Blue Night *Fox Trots* — 1553-D 10 in. 75¢
- That's My Weakness Now — 'Taint So, Honey, 'Taint So *Fox Trots* — 1444-D 10 in. 75¢

TED LEWIS and His Band
- Shim-Me-Sha-Wabble — Clarinet Marmalade *Fox Trots* — 1573-D 10 in. 75¢
- King for a Day *Waltz* — Moonlight Madness (Then You Were Gone) *Fox Trot* — 1485-D 10 in. 75¢
- The Sweetheart of Sigma Chi — Good Night *Waltzes* — 1296-D 10 in. 75¢

MORAN and MACK
- Two Black Crows Parts 1 and 2 — 935-D 10 in. 75¢
- Two Black Crows Parts 3 and 4 — 1094-D 10 in. 75¢
- Two Black Crows Parts 5 and 6 — 1198-D 10 in. 75¢
- Two Black Crows Parts 7 and 8 — 1350-D 10 in. 75¢
- Two Black Crows in the Jail House Parts 1 and 2 — 1560-D 10 in. 75¢

PAUL ASH and His Orchestra
- Ten Little Miles from Town — Out of the Dawn *Fox Trots* — 1531-D 10 in. 75¢

LEO REISMAN and His Orchestra
- Querida — Chalita *Tangos* — 1634-D 10 in. 75¢
- Blue Shadows (from "Earl Carroll Vanities") *Fox Trot* — Raquel (from "Earl Carroll Vanities") *Waltz* — 1521-D 10 in. 75¢

JAN GARBER and His Orchestra
- 'Round Evening — Sonny Boy *Fox Trots* — 1550-D 10 in. 75¢

BEN SELVIN and His Orchestra
- My Inspiration Is You *Fox Trot* — Carmen *Waltz* — 1635-D 10 in. 75¢
- I'm Sorry Sally — If You Want the Rainbow (You Must Have the Rain) *Fox Trots* — 1617-D 10 in. 75¢
- There's a Rainbow 'Round My Shoulder (from "The Singing Fool") *Fox Trot* — When Summer Is Gone *Fox Trot* — The Columbians — 1605-D 10 in. 75¢

GUY LOMBARDO and His Royal Canadians
- Sweethearts on Parade — That's How I Feel About You *Fox Trots* — 1628-D 10 in. 75¢
- My Old Girl's My New Girl Now — My Blackbirds Are Bluebirds Now *Fox Trots* — 1636-D 10 in. 75¢

RUTH ETTING
- My Blackbirds Are Bluebirds Now — You're in Love and I'm in Love *Vocals* — 1595-D 10 in. 75¢
- Sonny Boy — I Still Keep Dreaming of You *Vocals* — 1563-D 10 in. 75¢

UKULELE IKE (Cliff Edwards)
- That's My Weakness Now — I Can't Give You Anything but Love (from "Blackbirds of 1928") *Vocals* — 1471-D 10 in. 75¢
- My Old Girl's My New Girl Now — I Can't Make Her Happy (That Old Girl of Mine) *Vocals* — 1639-D 10 in. 75¢
- Just a Night for Meditation — Anita *Vocals* — 1609-D 10 in. 75¢

ED LOWRY
- That's What Puts the "Sweet" in Home Sweet Home — My Arms Are Open (from "Earl Carroll Vanities") *Vocals* — 1620-D 10 in. 75¢

THE WHISPERING PIANIST (Art Gillham)
- Chinatown, My Chinatown — Just for Tonight *Vocals* — 1619-D 10 in. 75¢
- Somebody Else May Be Telling Her Something (She'd Love to Hear from You) — My Heart Cries Out for You *Vocals* — 1572-D 10 in. 75¢

LEE MORSE and Her Blue Grass Boys
- Old Man Sunshine—Little Boy Blue Bird — Don't Be Like That *Vocals* — 1621-D 10 in. 75¢
- Mississippi Mud — I Must Have That Man! (from "Blackbirds of 1928") *Vocals* — 1584-D 10 in. 75¢

JAMES MELTON
- I Loved You Then As I Love You Now (Theme Song from Motion Picture "Dancing Daughters") — Sally of My Dreams (Theme Song from Motion Picture "Mother Knows Best") *Vocals* — 1614-D 10 in. 75¢

PAUL WHITEMAN'S Rhythm Boys
- My Suppressed Desire (Theme Song from Motion Picture "Gang War") — Rhythm King *Vocal Trios* — 1629-D 10 in. 75¢

LOUIS GRAVEURE
- LA BOHEME: Che Gelida Manina (Your Tiny Hand Is Frozen) (Puccini) — CARMEN: Air De La Fleur (Flower Song) (Bizet) *Tenor Solo* — 50108-D 12 in. $1.

MASTERWORKS Set No. [illegible]
- Grieg: Concerto in A Minor, Op. 16; for Pianoforte and Orchestra — By Ignaz Friedman, with Orchestra conducted by Philippe Gaubert — In Eight Parts, on Four Twelve-Inch Records, with Album, $6.00.

Columbia "NEW PROCESS" REG. U.S. PAT. OFF. Records

Viva-tonal Recording, The Records without Scratch

For sale by dealers everywhere

COLUMBIA PHONOGRAPH COMPANY, 125 S. 8th Street, St. Louis, Mo. Wholesale Branch

Write or Phone us for Name of Nearest Dealer

"Magic Needle"

LIST OF AUTHORIZED COLUMBIA DEALERS

CENTRAL
AEOLIAN COMPANY 1004 Olive
BALDWIN PIANO COMPANY 1111 Olive
BUETTNER FURNITURE CO. 901 Washington
GLASER MUSIC SHOPS 815 North 6th, 716 Washington
HUNLETH MUSIC COMPANY 816 Locust
MAY-STERN & CO. 12th and Olive
RAIGOR'S MUSIC SHOP 1225 Franklin

NORTH
DEEKEN MUSIC COMPANY 3963 W. Florissant, 2017 E. Grand

SOUTH
BAUER'S MUSIC HOUSE 2721 Gravois
BROOKS MUSIC HOUSE 7606 S. Broadway
ROBERT DRESTE COMPANY 2719 Cherokee
HOLLAND MUSIC COMPANY 1636 S. Broadway
KAEMMERER MUSIC SHOP 3199 South Grand
KISSEL MUSIC & RADIO CO. 39th and Lafayette
JOHN C. SCHMIDT MUSIC CO. 3749 S. Jefferson

WEST
EMERSON MUSIC SHOP 1430 North Taylor
KAEMMERER MUSIC SHOP 6317 Delmar
KUPFERLE AND COMPANY 5807 Delmar
RAIGOR'S TIVOLI 6352 Delmar
WELLSTON TALKING MACHINE CO. 5956 Easton
KRUMMENACHER DRUG Clayton, Mo.
H. & R. FURNITURE CO. Granite City, Ill.

FAMOUS-BARR CO.'S BASEMENT ECONOMY STORE

We Give and Redeem Eagle Stamps — Operated by The May Dept. Stores Co.

Did your wardrobe celebrate the New Year . . . with a clever new Frock? Choose one Friday . . . from this complete, newly arrived assortment . . . at a delightfully low price!

High Spots!

Frocks of flat crepe, with contrasting prints.

Frocks made entirely of delicate tweed prints, on silk, with dainty pipings.

Bright Oriental print silks.

Soft-hued Georgettes, in bright new shades, trimmed with lace or silk piping.

Frocks of Georgette, with matching lace collars and cuffs.

High Spots!

Canton crepe dresses tailored with very wide bands of narrow pin tucking; striking!

Frocks with fitted hip-lines, or draped and pleated tiers.

Clever frocks with Bertha collars, or dainty scarf collars, ornamented with brilliant rhinestones.

New High Shades

Deep blue, apricot, coffee brown, lavender, American beauty, soft tans, violet, old rose, light greens, dark greens.

Exceptional Selling of

High-Shade DRESSES

Extraordinary Values!

¶ A REMARKABLE ASSORTMENT! These Dresses were shipped from New York last Thursday—arriving in the store a few days ago. That accounts for their newness, their absolute "up-to-the-minute" charm. Style, color and size variety is excellent—come prepared to pick out precisely the dress you've wanted.

$6.85

One and two piece models, tailored and dressy styles . . . bright plain colors, soft, dark shades, richly colored prints . . . laces, pleatings, flutings, tuckings, novel drapings, hand-smocking, flower clusters, contrasting pipings . . . rich flat crepes, soft Georgettes, Canton crepes, novelty silk weaves . . . these are just a few of the splendid features of this remarkable group!

Styles for college girls and business women. Youthful styles, also, for larger women.

Sizes for Misses & Women

Each dress represents a good saving at this special price. Therefore plan to buy several if possible!

Basement Economy Store

A Special Offer . . . Continued!

Women's New SHOES

Slight Seconds of the $4 to $6 Grades **$2**

¶ An opportunity . . . to start the New York by economizing on your Shoe needs. Oxfords, pumps, straps and cutouts, in this season's leathers and shapes, all well made, with various types of heels. Sizes 3 to 10, widths AAA to D.

Basement Economy Store

Women's Underwear

Seconds of the $1 to $1.25 Grades **69c**

¶ Women's rayon bloomers or rayon chemise with bodice tops and men's rayon track pants. Children's rayon union suits are also included.

Union Suits 60c

Women's finely ribbed medium-weight cotton Union Suits, sleeveless or with short sleeves. Seconds of the $1 to $1.25 grades.

Union Suits 85c

Men's heavy cotton Union Suits, seconds of the $1.25 to $1.50 grades. Long-sleeve, ankle-length style.

Basement Economy Store

SPECIAL!

Bed Sheets

At Good Savings!

¶ A well-known quality of Bed Sheets—"Midwood"—all fully bleached and deeply hemmed. They have slight stains, but are otherwise perfect.

54x90 size	95c
63x90 size	$1.00
72x90 size	$1.05
72x99 size	$1.18

Bedspreads

$2 Value, at **$1.44**

81x108 or 72x108 seamless Bedspreads, with woven stripes of rose, blue, orchid, gold or green on ecru backgrounds. All colorfast.

New Ginghams

Specially Offered at, Yd. . . **12½c**

32-inch-wide Ginghams, in 2½ to 8 yard lengths of the 22c grade. There are colorful plaids, dainty checks and mixed weaves.

Percales, Yd., 12½c

36-inch-wide Percales, mill remnants of the 20c kind. Printed in colorful chintz effects that will launder perfectly.

Muslin, Yd., 10c

2 to 18 yard mill remnants of unbleached brown Muslin, all of high-count quality, and 36 inches wide. For mattress covers, etc.

Basement Economy Store

OILY RAGS REPORTED FOUND IN STORE FIRE

Four Families Upstairs Driven Out by Flames at 2204 Franklin Avenue.

Police are investigating the circumstances of a fire causing $2500 damage at a dry goods store at 2204 Franklin avenue at 2 a. m. today. Firemen reported they found oil-soaked rags in the store.

Four families occupying apartments on the second floor were forced to leave the building and seek shelter in neighboring homes. The store is conducted by Harry Brownstein and his son, Morris, who told police they knew nothing about the origin of the fire.

Four families occupying an apartment house at 5991 Ridge avenue were aroused at 1:30 a. m. when fire broke out in a pile of rubbish near the furnace. The damage was $350.

An electric spark from a printing press started a fire which caused $5500 damage at the A. R. Fleming Printing Co., 204 Olive street, at 10 o'clock last night. The spark ignited paper.

Ervin Gebbert, 24 years old, was burned on both legs when a can of gasoline standing near a stove at the Mound City Boat Co., at the foot of Franklin avenue, caught fire. Other employes extinguished the flames, which caused about $50 damage.

STORES CLOSE PAY PHONES IN DISPUTE OVER DIVISION

Illinois Bell's Demand for 77½ Pct. of Receipts Attacked in Chicago.

By the Associated Press.

CHICAGO, Jan. 3.—Profits running into millions of dollars annually accruing from public telephone stations, are the object of a fight which developed here between downtown business establishments and the Illinois Bell Telephone Co.

Declaring a boycott when the telephone company decided to discontinue splitting profits with them, drug stores and other business houses discontinued service at 6000 of the larger stations in their buildings. The telephone company notified the establishments that they would receive only 22½ per cent of the receipts hereafter and refused the store owners' offer to submit the matter to arbitration.

In some stores and hotels an effort was made to collect 10 cents for calls which the telephone company said was illegal. In other places the booths were locked.

Ex-Congressman Knapp Dies.

By the Associated Press.

LOWVILLE, N. Y., Jan. 3.—Charles Luman Knapp, 81 years old, former Congressman, is dead here.

Resolve Today to Have a Good Head of Hair

Excessive hairfall, dandruff, and itching scalp today lead to baldness tomorrow. The process is gradual and painless, and before you realize it your hair is gone. You need not loose your hair, or if you have lost it already you need not remain bald.

The Thomas' Prevent Baldness and Grow Hair

By their own original method, proved by fifteen years of successful application, The Thomas' can prevent baldness by scientifically eliminating the baldness producing germ and restoring the scalp to a normal, healthy condition. The Ultra-Violet Quartz Lamp is used as a part of this treatment, which is adapted to each person's specific needs. New hair is generally visible on the scalp within a short time.

Examination FREE

Let The Thomas' start your scalp on the road to health and hair by their proven treatment. Resolve TODAY to have a good head of hair and let The Thomas' make it possible for you to keep that resolution. No charge or obligation for an examination by a Thomas' specialist.

The THOMAS'

801-2 AMBASSADOR BLDG.
411 NORTH SEVENTH ST.

10 a. m. to 8:30 p. m. Sat. to 7 p. m.

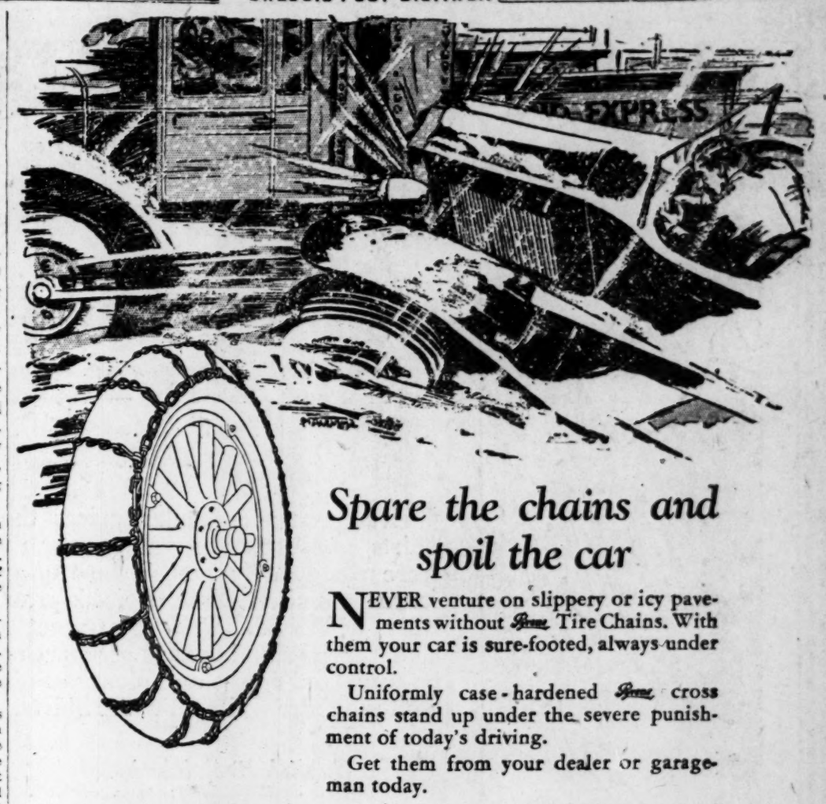

Spare the chains and spoil the car

NEVER venture on slippery or icy pavements without Pyrene Tire Chains. With them your car is sure-footed, always under control.

Uniformly case-hardened Pyrene cross chains stand up under the severe punishment of today's driving.

Get them from your dealer or garageman today.

Make Safety Certain

Pyrene USE **TIRE CHAINS**

PYRENE MANUFACTURING COMPANY • NEWARK, N. J.

Branches: Atlanta Chicago Kansas City San Francisco

Makers of Fire Equipment since 1907

Open Evenings Until 9 — Sundays Until 1 P. M.

STAR SQUARE STORES

All Over St. Louis

814 N. 6th—2731 Cherokee
3028 N. Grand—2300 S. Grand
20th and Locust
3224 Meramec
MAIN STORE—1129 LOCUST STREET

College at W. Florissant
7192 Manchester
4246 Manchester
4960 Delmar—5032 Gravois
PHONE MAIN 4848

Mail Orders Filled Promptly — Satisfaction Guaranteed

Your CHRISTMAS CHECK Invested in a RADIO From STAR SQUARE Will Bring HAPPY RETURNS

ATWATER KENT RADIOS SATISFY

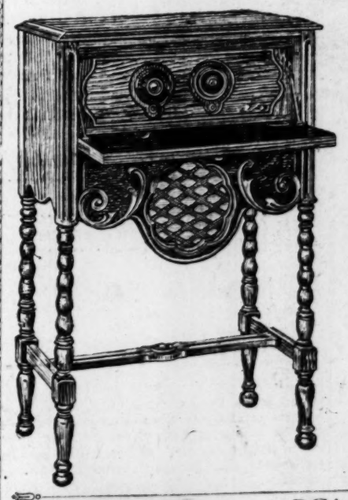

Model 40 All-Electric With Atwater Kent E3 Built-In Magnetic Speaker

A beautiful new console design of satin finish walnut. A delightful piece of furniture that will be charming in any interior, and the No. 40 Atwater Kent set with built-in speaker. All electric operation.

Main Store Only. COMPLETE **$134.50**

Atwater Kent Table Radio

Model 40, All-Electric

Same set as above, in crystalline metal cabinet of rich colors.

Less Tubes **$77**

RCA 18 Table Model

Beautiful walnut cabinet of handsome, though conservative design. One of the most popular of the RCA Sets. Less tubes **$95**

RCA 100A SPEAKER

$35 Value **$29**

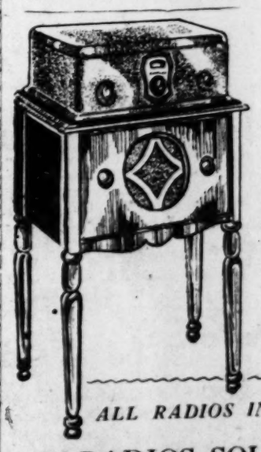

AMPLEX

All-Electric Radio Seven Tube

A set designed to get ALL the stations—coast-to-coast. Crystalline metal cabinet and walnut finish table with built-in speaker of sonorous tone quality and ample volume.

$125 VALUE COMPLETE **$75**

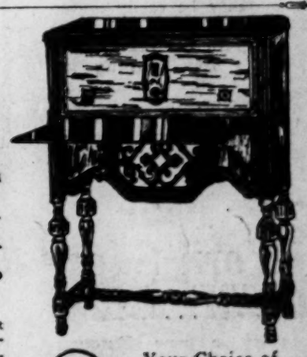

Your Choice of **RCA Radiola 18** or **Brunswick 5KR**

With 7 RCA Tubes and RCA Speaker

Pleasing desk style cabinet of beautifully grained walnut—and your choice of two of America's finest Radio Sets

Complete . . . **$159**

ALL RADIOS INSTALLED FREE

RADIOS SOLD ON CONVENIENT TERMS

Free Delivery Anywhere in St. Louis and St. Louis County—Thirty Days' Free Service

6900 MEN'S SHIRTS

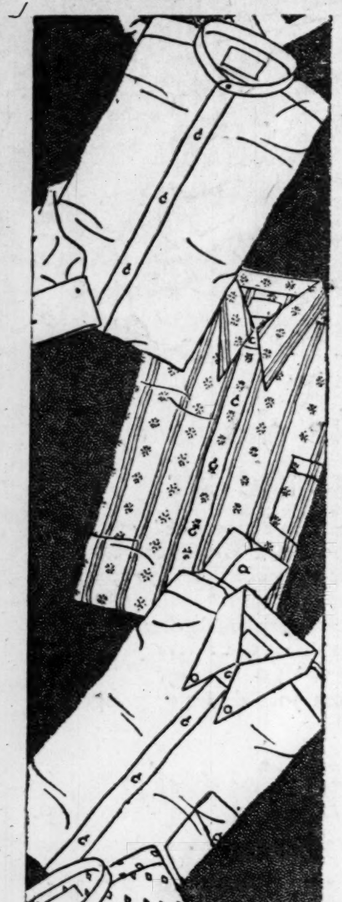

In a Special Group That Includes an Extremely Wide Variety of Patterns

$1.95, $2.50 and $2.95 Values

Offered Beginning Friday at... **$1.69**

¶ Even at their regular prices these Shirts were splendid values—for they were produced by some of the country's foremost makers. Your choice is practically unlimited. The assortment includes dozens and dozens of smart new patterns and colors and plenty of plain whites... also white-on-white Shirts.

English Broadcloth
Fine Woven Madras
Rayon Stripe Madras
Russian Cords
Dimity Cloth
Fancy Novelty Weaves

COLLAR ATTACHED, TO MATCH OR COLLARLESS. SIZES 14 TO 20 IN VARIOUS SLEEVE LENGTHS.

Main Floor

Silk Slips for Graduation

$2.95 and $3.95

¶ For her Graduation Dress to look its best, she should wear it over one of these trim, smooth-fitting Slips of heavy crepe de chine. All have bodice tops and deep hems . . . plainly tailored or lace trimmed. Sizes 14 to 18.

Misses' Rayon Bloomers, $1

A special value. Made of heavy quality rayon; trimmed with self ruffles or lace . . . or strictly plain. Sizes 14 to 18.

Slip Section—Fifth Floor

Singer Electric Machines

Samples, Special at .. **$79.50**

¶ This well-known and highly-efficient Sewing Machine is concealed in a neat, graceful utility table that may be easily moved about wherever it is most useful in the home. Embodies latest sewing improvements and includes attachments.

$5 Cash—Balance Monthly

Eighth Floor

Your Worn Shoes

REPAIRED . . . RESTORED
REBUILT . . . RE-LASTED

¶ By a new European process, lately brought to this country, we are able to correct shoe disorders without the use of nails or stitching. Consequently, your shoes do not pinch when you get them back. If they bulge on the sides or the vamp cuts . . . bring them in. We know the remedy!

We also re-gild and restore Evening Slippers

Third Floor

Freshman Radio

All-Electric Set, Combined With Electric Phonograph

Originally $375 . . . Very Special at **$129**

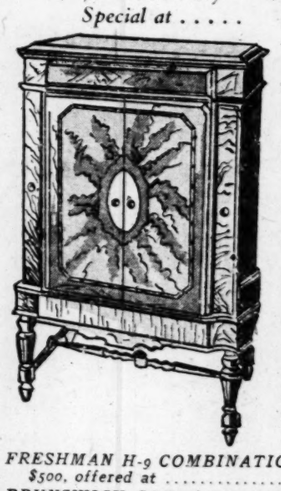

¶ A limited number of these late-model instruments, which will play your favorite records or take programs from the air at your bidding. Housed in a lovely highboy cabinet that will be an asset to your home. The Freshman Set has AC tubes and volume control to regulate the tone... and the phonograph has electric pick-up and electric motor.

FRESHMAN H-9 COMBINATIONS—Originally $500, offered at $225
BRUNSWICK CORDOVA 8 AND RCA Combination—Originally $600 ..... $149
BRUNSWICK CORDOVA 6 AND RCA Combination—Originally $385 ..... $129

Eighth Floor

A Good Habit.....

¶ Start the New Year right by saving Eagle Stamps. It's a thrifty and profitable habit for every member of the family to practice. They are given with cash purchases of 10c or over (few restricted articles excepted) and each filled booklet is redeemable here for $2 in cash or $2.50 in merchandise.

ENAMELWARE

2000 Pieces—White and Colored

Exceptional Values While This Lot Lasts, at . **98c**

CONVEX KETTLES—6-quart size, with seamless body and fitted cover.
PERCOLATORS—8-cup size, with seamless body; glass top and removable filter cup.
COFFEE POTS—8-cup size, with seamless body; enameled cover and handle. Good shape.
DISH PANS—Oval shape that fits in sink. 10-qt. size. Seamless body, with end handles.
DOUBLE BOILERS—2-quart rice or cereal boiler, with seamless body and enameled cover.
SAUCE PAN SETS—Three-lipped style Sauce Pans of different size.
WATER PAILS—12-qt. size.
TEA KETTLES—5-qt. size.

Some Lots Limited

Seventh Floor

We Give and Redeem Eagle Stamps—Few Restricted Articles Excepted

FAMOUS-BARR CO.

OPERATED BY THE MAY DEPT. STORES CO.—STORES IN ST. LOUIS, LOS ANGELES, CLEVELAND, DENVER, AKRON AND BALTIMORE

Worth-While Savings in the

APPAREL SALE

Offering Smart Garments of Many Types to Supplement Mid-Winter Wardrobes

FUR COATS.....

Originally $135 to $2250

Savings of..... 1/3

¶ Smart Fur Coats in dressy or sports styles . . . of Hudson Seal (dyed muskrat), Squirrel, Jap Weasel, Caracul, American Broadtail, Jap Mink, Cocoa Ermine and other furs. Exceptional savings!

Scarfs, originally $35 to $295, Less 10%

COATS

Originally $195 to $395. Savings of **1/3**

Distinctive Coats in many smart styles, beautifully fur trimmed and tailored. Shagmoor and Swansdown Coats are included. Women's, misses' and extra sizes.

Costumes

Originally $75 to $295. Savings of **1/3 and 1/2**

Lovely Frocks from the Costume Salon and the Misses' Shop . . . styles distinctive for street, afternoon and evening. Included also are evening Wraps.

DRESSES— *Originally $19.75 to $29.75*
Of Georgette, crepe satin, Canton crepe, velvet and velvet combinations. Smart shades and styles. Women's, misses' and extra sizes..... $13.75

FROCKS— *Originally $32.50 to $39.75*
For afternoon and evening occasions . . . of velvet, satin, Georgette, flat and Canton crepe. Sizes 14 to 52½... $22

FROCKS— *Originally $39.75 to $49.75*
Velvets, Georgettes, satins and flat crepes, in pastel tones for evening and in street shades. Women's, misses' and extra sizes $27

Winter Coats— *Originally $49.75 to $59.75*
Of Norma, Dubarry, broadcloth, tweed and novelty fabrics, smartly trimmed with choice furs. Women's, misses' and extra sizes $38

Winter Coats— *Originally $59.75 to $79.50*
Of smooth-faced fabrics and tweedish weaves . . . in dressy and sports styles. High shades and black. Women's, misses', juniors' and extra sizes.... $44

Winter Coats— *Originally $85 to $100*
Many one and two of a kind models... beautifully tailored of smart fabrics, with glossy fur trimming. Women's, misses', juniors' and extra sizes... $64

Fourth Floor

Hotpoint Electric Irons

And Ironing Board Pads

¶ During this special offering a $1.75 Ironing Board Pad and Cover will be included with each Hotpoint Electric Iron . . . without extra charge.

Hotpoint Automatic Iron, $8.80

Merely set the throttle and it will maintain the heat desired. Six-pound weight; fully nickel-plated, with thumb rest and 6-foot cord; with hinge plug.

Hotpoint Electric Iron, $3.75

Model K, six-pound Iron, with heavy nickel-plated finish, thumb rest and back stand. Complete with 6-foot cord.

Calrod Hotpoint Irons, $6

With practically indestructible Calrod heating element, red thumb rest and handle. Complete with back rest and 6-foot cord.

Electrical Section—Seventh Floor.

Plan to Attend the January

SALE OF LINGERIE

Large Assortments of Newest Style Undergarments . . . Featured at Savings of Importance

Silk Lingerie

Sample Garments Priced at $3.98 to $9.98, Representing Savings of

1/3 to 1/2

This group includes gowns, 3-piece pajama sets, gown and coat sets, dance sets, petit chemise, bloomers, pajamas, step-ins and chemise . . . of crepe de chines, satins, Georgettes, radiums, chiffons and prints . . . in tailored and lace-trimmed styles.

¶ There are also many other interesting groups of Lingerie, offering suitable choice for every need and every season . . . fashioned of silk crepe de chine . . . rayon . . . cotton broadcloths, crepes and sheer lingerie fabrics. Regular and extra sizes.

Fifth Floor

SALE OF LINENS

Featuring Tremendous Six-Store Purchases . . . Personally Selected by Our Own Buyer, Here and Abroad. Vast Assortments! Emphatic Savings!

Irish Linen Tablecloths

With Slight Imperfections—at a Saving of..... **1/2**

¶ Beautiful pattern Tablecloths of heavy, full-bleached linen damask. Sizes range from 70x70 to 72x108 inches. Limit of four to a customer; all sales final; no mail or phone orders accepted.

$5.95 to $19.95 Grades in Various Sizes—Offered at $2.97 to $9.97

$1.95 All-Linen PILLOWCASES

Size 42x36.... **$1.45**

Daintily hemstitched Pillowcases of superior quality, full-bleached, pure linen . . . imported especially for the January event.

$3.95 All-Linen NAPKINS

Size, 19x19, Dozen..... **$2.85**

Of excellent quality linen . . . imported from Ireland . . . in a large assortment of dainty patterns. A good time to save on an extra set.

45c Bath Towels 3 for $1

Large, fluffy, double-thread towels with deep-colored terry borders and matching hems. An opportunity to augment your supply at marked savings.

29c Linen Toweling 10 Yards for $1.94

Soft, absorbent Linen Toweling, with Barnsley finish. Splendid for dish, hand and roller towels and other household purposes.

Hemstitched TABLE SETS

$7.95 Set, With 66x66-In. Cloth and 6 Napkins.. **$5.45**

Of snowy white "Bangor" linen with lovely satin finish. Made in Ireland and sold here, exclusively in St. Louis. Laundered and ready for immediate use.

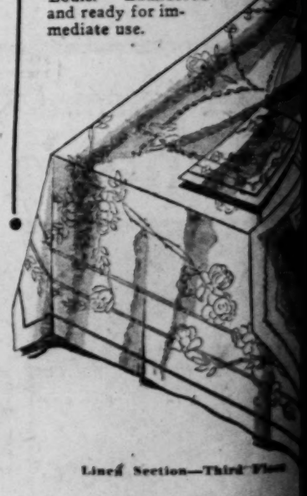

Linen Section—Third Floor

SPECIAL! 80 WOOL WILTON RUGS

9x12 Heavy SEAMLESS AXMINSTERS

Special at..... **$32.50**

¶ Just forty in this specially featured group . . . and they are of such superior quality for this unusual price, that early selection is most advisable. The patterns include allover and Persian designs on grounds of sand, mulberry or taupe.

Size 9x12 and 8.3x10.6 Extra Values at **$55**

¶ There's a two-fold advantage in selecting new Rugs at this season... when you can obtain such extraordinary quality for the price...and at the same time be assured of a pleasing selection of patterns. Though this group is limited in number, every Rug in it is so richly and harmoniously colored as to suggest a beautiful room...and the patterns include Persian and allover effects.

Extra-heavy wearing quality . . . with fringed ends. You can effect a very substantial saving by selecting for one or more rooms, Friday!

Rug Section—Ninth Floor

Editorial Page
Daily Cartoon

EDITORIAL SECTION

ST. LOUIS POST-DISPATCH

Drama—Music
Movies—Society

PART TWO. ST. LOUIS, THURSDAY, JANUARY 3, 1929. PAGES 15—26

DEMOCRATS STILL UNREPRESENTED IN MAYORALTY RACE

Executive Committee, Directed to Make a Selection, Has Not Met to Consider Subject.

SEVERAL MENTIONED FOR THE POSITION

Many of Minority Party Expected to Back Kiel Against Miller in G. O. P. Primary.

With two major Republican candidates already in the race for the mayoralty nomination and a third contender trailing them, the Democrats of the city are in the anomalous position of having done nothing decisive toward selecting a standardbearer to compete with the winner of the Republican elimination contest.

At the last meeting before Christmas of the Democratic City Committee a resolution was passed directing the Executive Committee to confer with Democratic leaders outside the committee on the choice of a candidate. So far the Executive Committee has not met and apparently the party is as far as ever from a selection of a strong candidate.

Meanwhile, the campaign plans of Mayor Miller, Republican candidate for renomination, and of former Mayor Kiel, Miller's predecessor, who seeks his fourth term, are rapidly taking shape. The third candidate, Stephen M. Wagner, former president of the Board of Education, also has launched his campaign, with only a nominal chance of success, however.

Democratic Apathetic.

The absence of a vigorous candidate for Mayor on the Democratic horizon is due, political observers agree, to an apathy induced by the wide-spread conviction that either Mayor Miller of former Mayor Kiel will be nominated and that nomination on the Republican ticket virtually is equivalent to election.

In the last mayoralty campaign, with former Congressman William L. Igoe, an exceptionally strong candidate, bearing the Democratic banner, Mayor Miller was elected although by the slim margin of about 3000 votes. For the coming race no Democrat of Igoe's proportions has shown himself.

Another consideration in the creation of the present situation is the apparently widespread intention of Democrats to vote for Kiel in the Republican primary. This alignment, which may have considerable weight in determining the result of the Republican primary, results not only from a definite antagonism toward Miller on the part of many Democrats, but also from an equally definite liking for Kiel.

Miller is remembered by hundreds of Democrats as the man who defeated one of the strongest candidates ever put forth by the minority party, and as a chief executive whom with Democrats have not gained audience as easily as Republicans.

Minority Party Members Like Kiel.

Kiel on the other hand has a strong following among Democrats whose liking for him dates back to the old days of the House of Delegates when a Democratic member found Kiel, then in his first term as Mayor, an affable and easy conferee. For years, too, Kiel has played pinochle with Democrats, attended the funerals of Democrats and spoken at meetings of organizations whose members were predominantly Democratic.

Among Democrats who have been discussed for the nomination are W. Frank Carter, attorney and close friend of Kiel. Carter, however, is definitely out of consideration as he intends to depart soon for Texas for a six-month's vacations.

Others who are discussed by various groups are Jacob M. Lashly, president of the St. Louis Bar Association and leader in the successful campaign to elect three Democratic Circuit Judges and a Circuit Attorney; Erastus Wells, banker, chairman of the Chamber of Commerce, and son of former Mayor Rolla Wells; and former Circuit Attorney Lawrence McDaniel, who has tentatively indicated he will run but who has shown little evidence of having organization support.

The last filing day for candidates for the primaries is Feb. 2. The primaries will be held on March 8 and the election on April 2.

Coolidge Felicitates Moncada.

By the Associated Press.

WASHINGTON, Jan. 3.—President Coolidge has sent a message to Jose Maria Moncada, the new President of Nicaragua, saying: "On the occasion of your inauguration as President of Nicaragua I have to extend my cordial good wishes for a prosperous administration."

River Front Improvement To Cost $80,000,000 Sketched By Harland Bartholomew

Reclamation of Land From Mississippi to Provide Downtown Airport and Park Part of Program.

A plan for the improvement of the Mississippi River front north of Merchants Bridge and south of Lemp avenue, at a cost estimated roughly at $30,000,000, to be undertaken 20 or 30 years from now when the proposed central river front improvement is completed, was outlined by Harland Bartholomew, engineer of the City Plan Commission, at the Commission's January meeting at Hotel Melbourne last night.

To execute the scheme, more than 3000 acres of land would be filled and reclaimed from the Mississippi River north of Merchants' Bridge to create a park larger than Forest Park and a Municipal Airport larger than Lambert-St. Louis Field and only 10 minutes from the heart of the city; the Third street elevated highway would be extended north and south to create a riverside speedway from Chain of Rocks to Jefferson Barracks; and a yacht harbor and marine park would be created in South St. Louis east of the City Workhouse.

Plan to Reclaim Land.

Bartholomew outlined his plan with the aid of preliminary sketches, emphasizing the fact that details had not been worked out, but maintaining the feasibility of the plan. With the cost of the central riverfront improvement estimated at $50,000,000, the entire river front improvement would cost upward of $80,000,000; perhaps $100,000,000 when the necessary connecting arteries and extensions were fitted into the scheme.

Under Bartholomew's plan, the city would take over the group of islands in the large bend of the river extending from Chain of Rocks to Merchants Bridge; the river channel would be straightened through low land to be purchased from Illinois; levees would be built and the island group would be filled in to a height of 45 feet above normal water level, and the present river channel would be maintained as a group of lagoons or lakes protected from high water by flood gates.

Of the 3000 reclaimed acres, 700 acres in the center of the area would be used as an air field 5000 feet square, directly accessible to a highway along the new river bank. Ultimately this highway would be improved with an ornamental concrete wall overlooking the river.

The remaining 1300 acres would be improved as a natural park, with the large water areas created by the old channel devoted to bathing and boating. Some of the lagoons would be large enough to accommodate yachts and high-powered boats which would have ready access to the river. Hydroplanes could land in the lagoons or in the river.

Riverfront Highway.

The park and airport would be accessible over the riverfront highway or by proposed extensions of Adelaide avenue, Calvary avenue and two or three other streets not yet decided on. The riverfront highway would continue north to connect with the Chain of Rocks Bridge, now under construction, and the Columbia Bottoms road leading on to the Lewis and Clark Bridge and Alton.

"There is nothing new about a project for reclaiming land from the Mississippi river," Bartholomew declared. "A hundred years ago, in 1832 or thereabouts, Maj. Robert E. Lee came up and made a survey for a project similar to this. New Orleans at present is conducting a $40,000,000 development for filling 2000 acres of ground out of Lake Ponchartrain; Memphis has acquired Mud Island and is raising its surface for the site of a municipal airport.

Downtown Airport Needed.

"It is only a question of time until an airport readily accessible from downtown will be absolutely necessary. Lambert Field has many advantages but St. Louis will need more than one airport and it will need one close in. We are figuring on a heavy-duty airport for planes carrying freight, heavy-laden planes that need long runways."

The northern river plan was one of three submitted by Bartholomew for that district. One called for the construction of a 700-acre airport with the remainder of the filled site devoted to industrial acreage, and the other was a combination park-airport plan with two air fields occuping a considerable part of the site. The Commission did not formally approve any one of the plans although the majority favored that which Bartholomew discussed at length.

Bartholomew estimated that the filling and improvement of the 3000-acre tract would cost $15,000,000, the riverfront highway connecting with the proposed Third Street elevated at Mullanphy street would cost $5,000,000, and projected improvements in South St. Louis would bring the total to about $30,000,000.

Yacht Harbor on South Side.

South of Lemp avenue, the southern end of the central riverfront improvement, Bartholomew plans a highway running straight south, east of Broadway and west of privately-owned riverfront property, to Gasconade street. There the highway would swing east to the river and enter a marine park just north of the proposed yacht harbor which would be created by dredging within the harbor line.

At Gasconade street, an auxiliary highway would lead past the Workhouse and link with the main artery below the yacht harbor, thence south along a mile or more of bluffs, to Riverview Park.

Along the bluffs, the highway would be set on a trestle above the level of the railroad tracks, which follow the river bank, and below the line of residences on the crest of the bluffs. From Riverview Park the highway would extend across the River des Peres and through Jefferson Barracks, proceeding along the edge of the bluffs through the military reservation.

Ultimately, Bartholomew declared, the river front highway and chain of parks could be connected at the northern and southern ends with highways leading through a complete chain of outer parks.

The commission decided to take Bartholomew's proposals under consideration and vote at its February meeting on what form the plans should take when a complete river front improvement plan is prepared in March. E. J. Russell was re-elected chairman of the Commission, and A. S. Langsdorf, vice chairman.

GILBERT ANSWERS HIS GERMAN CRITICS

By the Associated Press.

NEW YORK, Jan. 3.—S. Parker Gilbert, agent general for reparations, arriving today on the Berengaria for his annual holiday visit, smilingly protested that German criticism of his report on reparation payments "must be based on a hasty and incomplete reading of the text."

"A German text of the report is not yet available," he said. "If it had been, I believe the comments in the German press would have been different."

Replying to one German criticism, as repeated to him by newspaper men who met him at Quarantine, Gilbert declared he had mentioned in his report the fact that the German Government had been negotiating loans abroad. The Tageblatt, in Berlin, has been quoted as saying that he had failed to mention the fact that Germany had paid its reparations up to the present, not out of a surplus on exports, but through loans.

"I said in my report all that could be said on the subject," was his answer. "The trouble is that they have not yet had an opportunity to read the full text."

On all other subjects having to do with his job as Agent-General for Reparation Payments, the smiling young man who is credited with having more authority over German governmental financial policies than the Kaiser ever had, was consistently and genially uncommunicative.

British Lord Chancellor Weds.

LONDON, Jan. 3.—The Lord Chancellor, Lord Hailsham, was married at Westminster Abbey, to the Honorable Mrs. Clive Lawrence today. The greatest secrecy was taken to insure privacy at the ceremony which took place in the Poet's Corner of the Henry VIII Chapel.

FLETCHER LIKELY TO GET IMPORTANT POST WITH HOOVER

Ambassador to Italy, on the Good-Will Mission, May Be Among Chief Advisers on Latin Affairs.

SOME GOSSIP HE WILL ENTER CABINET

President-Elect's Ship Is 900 Miles Off Coast of Florida—Good Weather as He Nears Home.

By the Associated Press.

ABOARD U. S. S. UTAH, on Way to Hampton Roads, Jan. 3.—The assistance given by Henry P. Fletcher, American Ambassador to Italy, to Herbert Hoover on his Latin-American good-will tour probably will result in his becoming one of the chief advisers to the new President in foreign affairs, particularly in Central and South American relations.

While there has been some talk of Fletcher for a Cabinet position, just what place he will have in the new administration is for the President-elect to decide and he is keeping his own counsel. However, it is known that he regards the Ambassador as one of the ablest of the diplomatic career men and is highly pleased with his work as a member of the good-will mission.

Friendly With Governments.

Since one of the major foreign policies of Hoover's administration will be the fostering of better relations with other American republics, it is expected that Fletcher's advice and counsel will be called for frequently, as he has a very wide circle of friends among the governments of the Latin-American republics.

Hoover has known Fletcher for many years and kept his eye upon his work, both in the diplomatic service in the Americas and in Europe, where he was Ambassador to Belgium, as well as Italy, having been sent overseas after a term as Under Secretary of State.

Besides representing the State Department in Chile as Minister and Ambassador and in Mexico during a delicate period of the World War, Fletcher has been a delegate to practically all Pan-American conferences held in recent years. Adept at diplomacy, breezy of manner and forthright in speech, he also has a wide knowledge of people and conditions in Latin-America and this was one of the major factors in the decision of Hoover to personally request Secretary Kellogg to let him have the services of the Ambassador for the good-will tour.

Still clipping off 15½ knots this battleship bearing Hoover home after his good-will tour of Latin-America was approaching American waters today. It was approximately 500 miles due east of Florida and only a little more than 1000 miles from the Virginia Capes. Weather conditions continue good, but the trade winds are still kickin' up sufficient sea to give the ship a long easy roll with some pitch.

Guests at Each Meal.

Entirely carefree, the President-elect and his wife seem to be enjoying the trip more as they swing toward the United States coast. They have a few guests in to each meal and Mrs. Hoover serves tea on deck daily while she and her husband stroll about chatting with members of their party or watching the deck games.

Coolidge and Host After Day's Hunting

—International Photo.

THE President and Howard E. Coffin with game they shot last Friday on Sapelo Island, Ga., where Mr. and Mrs. Coolidge spent the Christmas holidays as Coffin's guests. Coffin is standing at the right of the President.

DEFENDS PAPER URGING NEW CONCEPT OF GOD

Prof. Barnes Says His Address Was Not Given Before Science Advancement Body.

By Leased Wire from the New York Bureau of the Post-Dispatch.

NEW YORK, Jan. 3.—In a signed statement in his own defense, Harry Elmer Barnes, professor of history at Smith College, struck back last night at the criticism directed at him Tuesday by Dr. Henry Fairfield Osborn because of his address last Saturday before a meeting of scientists, including members of the American Association for the Advancement of Science.

Prof. Barnes told the scientists that modern science demanded a new concept of God and a revision of religion and that the idea of heavenly rewards should be thrown into the discard. The address aroused a storm of protest in theological circles and Dr. Osborn charged Prof. Barnes with making an "unwarranted intrusion" with a subject which had no place before the association.

In his reply Prof. Barnes called Dr. Osborn's statement "both misleading and unfair."

Suggests Conflict.

"Dr. Osborn says that there never has been and never can be any conflict between science and religion," said Barnes. "I wonder how as a biologist he would harmonize the teachings of the modern genetics with the statement of Cardinal Hayes that 'little children come trooping down from Heaven.'"

Prof Barnes then went on to "wonder" if Dr. Osborn had ever read authorities on the subject, including "History of the Welfare of Science With Theology in Christendom," written by the late Andrew D. White, co-founder with Ezra Cornell of Cornell University.

Dr. Osborn, who is president of the American Museum of Natural History, last night said through his secretary that his statement was final and he did not intend to enter into a controversy.

Prof. Barnes' Statement.

Prof. Barnes made the following statement in a letter to the Springfield (Mass.) Republican:

"1. My paper, which Dr. Henry Fairfield Osborn has designated as an 'unwarranted intrusion' into the program of the American Association for the Advancement of Science was not, in fact, given before any section meeting of that association. I did not, therefore, as Dr. Osborn has charged, take advantage of 'this great platform of the American Association for the Advancement of Science' for the expression of my personal opinon 'on a subject that was totally unrelated to the subjects under discussion.'

"2. While I happen to be the retiring vice president of Section L of the American Association for the Advancement of Science, my paper was read at a joint meeting of the History of Science Society and the New York Academy of Medicine, which members of Section N of the Association for the Advancement of Science were invited to attend. The program of this joint meeting was devoted to the general subject of humanizing a scientific knowledge, especially medical science. There were a number to papers devoted to the interrelation of the medical and other sciences, on the one hand, and art, literature, philosophy, psychology, social science and religion, on the other.

Says Church Was Recognized.

"Still further, not only religion but the holy church itself was given ample recognition. On the afternoon preceding my address Dr. James J. Walsh presented a paper upon the contributions of Catholicism and Catholic natural and medical science to civilization. My subject was, then, thoroughly appropriate and had been accepted as such for months by the program committee, and the program of these joint meetings was admirably balanced.

3. Therefore, had Dr. Osborn been present and arisen to protest the continued reading of my paper, his action would have been as lacking in propriety as it would have ben in capacity to impress or intimidate the speaker."

TROTZKY IS IN GOOD HEALTH

Travelers Returning From Alma Ata Deny He Is Ill.

By the Associated Press.

MOSCOW, Jan. 3.—Rumors that Leon Trotsky was sick and that he was to be transferred from Alma Ata to a health resort were denied by the authorities today, as well as by persons who recently returned from Alma Ata, where they recently saw the former head of the Red armies personally. These travelers said that Trotzky is in good health and is devoting much of his time to writing. He is also hunting in his spare hours.

POINCARE TO COPY U.S. INDUSTRIAL IDEAS FOR FRANCE

Premier and Minister Tardieu Have Worked Out Plan to Make Country More Prosperous.

WILL PUT PROGRAM UP TO PARLIAMENT

Increase of Production and Abolition of Red Tape in Government to Be Basis of Proposal.

By ARNO DOSCH FLEUROT,
Paris Correspondent of the Post-Dispatch and New York World.

(Copyright, 1929, by the Press and Pulitzer Publishing Cos., the New York World and Post-Dispatch.)

PARIS, Jan 3.—France is to be made as modern as America in her industry, if Premier Poincare and Andre Tardieu, Minister of the Interior, have their way. The road along which they think France can move to a new era of greater prosperity than ever before has been mapped out and the Premier will place it before Parliament when that body convenes.

He will urge that the nation cut away from its past, jettison the red tape and political wrangling that have hampered its economic progress and become a modern, money-making country.

The Premier will present a comprehensive, definite program for revolutionizing France's systems of production and communications to place the nation on a level with any country in the world in the international competition for wealth.

"Program of Realization."

This "program of realization," or the constructive plans instigated by Andre Tardieu will be called, is to be offered to the nation as an alternative to the socializing reforms sponsored by the Socialist and radical leaders in political opposition to the Government.

The industrial France of the future, as envisioned by Poincare and his colleagues, is to be patterned after the United States. The specific lines along which a more prosperous nation is to be built up are clearly drawn by the sponsors of the "program of realization."

Among the changes in French political and industrial life comprehended in the plan, all leading to general intensification of industrial activity and higher levels of production, are:

Decentralization of Government departments dealing with industry and commerce, thereby cutting away the official red tape inherited through from the eighteenth century down, in which French business is traditionally tangled.

Rebuilding of public utilities,

Continued on Page 26.

Consider this plan for a right start in 1929

THE Morris Plan is a means of obtaining a loan in a lump sum that is repayable in small weekly or monthly amounts covering a whole year. Loans are made on marketable collateral, or, in its absence, on the basis of character and earning power. Our service also includes loans secured by mortgages on automobiles, or by first and second deeds of trust on owner-occupied homes.

Reasonable rates, prompt and courteous service, dignified and conveniently located banking rooms all help to make The Morris Plan attractive.

Make The Morris Plan a part of your 1929 program.

INDUSTRIAL LOAN COMPANY
710 CHESTNUT STREET

BRANCHES
Nugents, Broadway and Wash'n . . . . . 1486 Hodiamont Avenue
3616 South Grand Boulevard . . . . . 4118 West Florissant Avenue
Metropolitan Building, 431 Missouri Avenue, East St. Louis, Ill.

AFFILIATED WITH
INDUSTRIAL SAVINGS TRUST CO.

THE MORRIS PLAN

1st of Year Needs

Filing Cabinets
Indexes
Guides
Folders

Transfer Cases
—Steel
—Wood
—Marble-board
Box Files
Blank Books
Loose Leaf Ledgers
Inventory Sheets
Transfer Binders
Calendar Pads—Stands
1929 Diaries

COMFORT
107 N. 8th St. Printing Stationery CHestnut 6995
DIRECT-BY-MAIL ADVERTISING SERVICE

BUSY BEE CANDIES

Friday Candy Specia
..A Sale of the High Gra..
CHARAC ER
CHOCO ATES
...an assortment of
The regular 80c qu packed in 1-lb boxes
rich dark choco as you want, the Pound
only, but as m
50c
...ALL WEEK...
d Fashioned Black Walnut Nougat
6-ounce box...20c
..Friday Bakery Specials..
Little Miss Brown Layer Cake.....60c
Cheese Cake...The Busy Bee kind....25c
417 N. 7th St. 6th & Olive
No Candies Like Busy Bee Candies

ST. LOUIS POST-DISPATCH

Founded by JOSEPH PULITZER
December 12, 1878
Published by
The Pulitzer Publishing Company
Twelfth Boulevard and Olive Street

THE POST-DISPATCH PLATFORM

I know that my retirement will make no difference in its cardinal principles; that it will always fight for progress and reform, never tolerate injustice or corruption, always fight demagogues of all parties, never belong to any party, always oppose privileged classes and public plunderers, never lack sympathy with the poor, always remain devoted to the public welfare, never be satisfied with merely printing news; always be drastically independent; never be afraid to attack wrong, whether by predatory plutocracy or predatory poverty.

JOSEPH PULITZER.

April 10, 1907.

LETTERS FROM THE PEOPLE

Judge Frey's Suggestions.

To the Editor of the Post-Dispatch:

THERE is no keeping up with the Post-Dispatch in matters affecting public welfare. It is always in the forefront.

After reading Judge Frey's practical and constructive suggestions in your Friday's edition, I wrote the following comment. But before I had an opportunity to mail it, I was delighted to see your vigorous editorial in Saturday's edition, indorsing the Judge's proposals. Having written these comments, I send them on to you in case you should think them worthy of space in your valuable columns.

In seconding Judge Frey's suggestion for a law designed to detect and eliminate insane, crippled and criminal drivers and would-be drivers of automobiles, I think that the pedestrian and careful motorist-public needs protection against the many times larger number of sane, healthy, strong and noncriminal, but rather selfish, thoughtless, inconsiderate, unskilled, mechanically ignorant and irresponsible men and women drivers. While I do not have any statistics to prove that there are 10, 50 or 100 times as many automobile accidents caused by sane, healthy and law-abiding people of the above class as there are by insane, cripples and criminals, it is important to note the fact of this relationship, so that whatever remedies or preventive measures are devised, they may not overlook the 90 per cent of the evil by concentrating too deeply on the 5 or 10 per cent.

Before a railroad company or even a street car company allows a man to drive a locomotive or trolley car, they require him to pass satisfactorily an examination which is designed to disclose the applicant's knowledge of the functions of the various parts of the machine, its operation, its controls, his sobriety, hearing, eyesight and other qualities which affect his judgment and self-control under an emergency. While, in some respects, the responsibility and skill of the locomotive engineer and motorman is and must be greater than that of the automobile driver, yet in other respects the latter is exposed to many more opportunities for accident and therefore should be required to pass an analogous examination before receiving a license to drive a car.

There are many practical aspects and difficulties which would have to be considered in framing a proper simple law with teeth in it which could be passed against the combined opposition of selfish interests and which would accomplish the desired result of reducing and preventing automobile accidents. An influential committee of public-spirited citizens appointed by the Mayor or of voluntary organization could do much good in drafting and securing the enactment of such a proposed law, if supported by the Post-Dispatch, and I know of no one who would be better qualified to serve successfully as chairman of such a committee than Judge A. B. Frey, who combines with his civic interest a broad knowledge of the law, tempered with a practical common sense.

HARRY BORTIN.

No Law Against This.

To the Editor of the Post-Dispatch:

THERE being no writs of prohibition or injunction restraining or prohibiting me from wishing you the enjoyment of a happy New Year, let the wish be herein expressed, which is accordingly done on this 31st day of December by the undersigned, subscribing himself as

W. COHICK.

Conditions on Earthquake Boulevard.

To the Editor of the Post-Dispatch:

"MY, BUT those busses are terrible." That constitutes the sole complaint publicly of the weak-backed property owners in general on Page avenue. (Earthquake boulevard).

The depreciation in property value accompanying publicity of this nature, keeps them from protesting openly, many of them thinking, because of weak construction points, that theirs is the only property affected.

"Constant dropping will wear away a stone." Constant pounding of these speeding mountains of steel, 21 out of every 24 hours, is rapidly undermining the foundations of every building on Page, where busses run.

Procrastination never pays any dividends, neither will weak protests alleviate our conditions, but determined action will obtain quick results, and eventually, why not now?

Appealing to the bus people will get us no relief. They cannot afford to do anything. I wonder if they could afford to furnish tents to us after their busses knock down our domiciles. Perhaps.

Neighborhood home protective organizations, unable to function during a crises (yes, Romeo, it's a crisis) should be considered obsolete.

Let us protect ourselves, and do it now.

FRANK A. WILLIAMS.

Location of Third Baptist Church.

To the Editor of the Post-Dispatch:

LEAVE the Third Baptist Church on Grand boulevard, where everyone can go that wants to. To move out would be almost a crime, after Dr. Porter has built it up with a picture show next door. That is very wonderful. He certainly deserves the credit. ONE WHO WANTS TO GO.

The Legislature's Opportunity

Not often is a session of the Missouri Legislature either so important or so promising as is that which began yesterday. If it follows the mandate of the State Constitution and revises the statutes, as is required every 10 years, Missouri can get rid of many laws, some of them long ago obsolete, which are a hindrance to modern State government. If it fulfills the excellent promise of performance which the new Governor-elect, Judge Caulfield, has given in his personal survey of the State charitable institutions since he was elected, it will make Missouri an infinitely more responsible and progressive State.

The last session of the Legislature was disappointing, but Judge Caulfield must bear in mind that the second legislative session in any State reign is usually unproductive. It is with his first Legislature that the Governor must make his record for progress. If he permits that opportunity to pass he suffers the obloquy under which Gov. Baker is going out of office. The Governor is the leader of the Legislature. It serves the purposes of good government only so far as it is impelled by his initiative. Few men who have become Governor have enjoyed Judge Caulfield's thorough training in the public service. He knows the needs of the State, and there is no gainsaying his desire to serve them. That ought to make his administration fruitful, as it should help Missouri to gain a place among the modern states. She has no such rank now.

If objection is made that it costs money to have a state governed as New York and Wisconsin are governed, the answer is that it costs even more to keep a state as backward as Missouri is. Only parsimony with her State university has caused it to fall so far behind those of other Middle Western states, and only neglect of rural education has brought the State to her bad ranking both in literacy and educational opportunity. The Legislature should never have made education only one of innumerable suitors for State support. It should always have made that its own cause, and until it does so the State is bound to suffer. We need a modern school law, larger school districts, greater equality of opportunity for all the children of the State, and a budget for the State university that will take it out of the class of the poor schools. Why should Missouri, one of the first of the midwestern states in population and wealth, trail most of them in education?

The prompt passage by the Legislature of the enabling act to put into effect the constitutional amendment authorizing the bond issue of $75,000,000 for the early completion of the State highway system is confidently expected by the people of Missouri. A draft of the bill has been prepared. It vests in the State Highway Commission the powers and duties to carry out the provisions of the amendment. A companion measure embodying the technical requirements of the sale of the bonds, which is approved by the 300 members of the Citizens' Road Bond Committee, will be introduced simultaneously with the enabling act.

The need for action is urgent and obvious. Speedy enactment of those measures will make available for road construction this year approximately $10,000,000 additional to current revenue. With this money the Highway Department will be able to maintain the scale of operation of the past several years. Delay would necessarily mean the postponement of construction contracts and a general and costly slowing down in the effective conduct of this great enterprise.

There can be no justification for delay. The amendment proposing the $75,000,000 bond issue was discussed at length in every county in the State. Opponents and advocates were given a full hearing. The decisive majority in favor of the proposal was the informed judgment of the people. The obligation of the Legislature in the premises, therefore, is to carry out the will of the people as expressed at the polls.

The Post-Dispatch shares the public belief that the Legislature will quickly pass those two bills, as the circumstances require. Should objection develop, however, should a spirit of obstruction appear, it will be incumbent upon Gov. Caulfield, we submit, to assert his leadership and furnish proof of the executive capacity which he is believed to possess.

"Carry on the road program!" That is the people's mandate to the Caulfield administration.

It is a standing reproach to Missouri that the structure of its government and the methods by which its business is transacted are anachronistic. They may have functioned well in the ox-team and Ezra Meeker age, but they are totally outworn and inadequate in these high-pressure times. It is a truism to say that no private business could survive were it to employ the antiquated system in vogue at Jefferson City. The result is waste and inefficiency. Other states, notably New York, have shown the way in this important matter and it can no longer be pleaded that Missouri lacks working models from which to reconstruct its government.

The Legislature will have before it a comprehensive plan of governmental reorganization. It will be asked to pass

1. A bill establishing a budgetary system, such as is employed by the Federal Government and in various states.

2. A bill reorganizing the governmental structure, consolidating departments with overlapping or similar functions, and abolishing others.

The time for arguing the merits of the principles involved in this proposed legislation is long past. No one, we think, questions their essential soundness and wisdom. What is needed now is action. By passing a budget bill and a governmental reorganization bill, the Legislature will render a necessary public service.

Once again the Legislature will have before it the program of the Missouri Association for Criminal Justice. This program is designed to furnish Missouri with a modern criminal code and to enable public officials to deal more effectively with the alarming increase of murder, robbery and other crimes. As is well known, the program grows out of a survey begun April 1, 1925, and participated in by representative persons and organizations throughout the State. Full results of this survey, the first of its kind ever to be undertaken in the United States, may be examined in a 600-page volume published by the Macmillan Company. It represents the best thought of the day on the subject of criminal law, and its recommendations have been embodied in a large sheaf of bills which will be presented to the Legislature.

At the last meeting of the Legislature the survey had just been made and many members were not familiar with it. In the short time that was available, however, three of the Missouri association's suggestions were adopted. A bill providing for the holding of all executions at Jefferson City was passed, but vetoed by Gov. Baker. A bill making it unlawful for undertakers to become Coroners was passed, only to meet the same fate. The third, a proposal for an intermediate reformatory for first offenders between the ages of 17 and 30, was enacted into law, but is inoperative because of failure to provide the necessary appropriations.

In the two years that have elapsed, legislators have had an opportunity to study the whole program of the Missouri association. They can make this session noteworthy by enacting it into law, thus permitting Missouri to meet modern criminality with up-to-date legal methods. It is impossible to discuss in detail all of the measures proposed by the Missouri association. Some of the most important ones, however, may be summarized.

It is a notorious fact that American criminal procedure puts the State at a disadvantage in criminal trials and that the English, from whom we have taken our models of criminal procedure, have long since junked their antiquated rules for new ones. A large part of the Missouri association's program is concerned with this phase of the problem, including proposals to shorten time for appeals, equalize peremptory challenges, simplify indictment forms, confer right of full cross-examination of witnesses, curb the power of nolle prosequi, permit comment on failure of defendant to testify, qualify women for jury service and so on.

A new set of rules has been drawn up to govern the conduct of prosecuting attorneys. One bill provides that prosecuting attorneys in counties of 15,000 or more must devote their entire time to the office. Another would permit prosecutors to employ investigators to aid them in the preparation of cases. A third and fourth would require prosecutors to attend all inquests and compel prosecutors to follow up for collection judgments on forfeited bail bonds.

Other sections of the program deal with changes in legislation regarding bail bonds, with improvements in the parole system, with the criminal insane and with the very important matter of records. In connection with the last-named the Missouri association makes this comment:

> If our governmental institutions are to make satisfactory progress in their fight against crime there will have to be kept more accurate and more useful records of the operation of all of the agencies which have to do with criminal justice. At the present time in Missouri there is want of co-operation among the various law-enforcing agencies and in most cases the records of county officials are quite inadequately and frequently negligently kept.

One of the most important suggestions made by the Missouri association is that the Legislature set up a highway patrol, or a State police system, whose duty shall be to prevent and detect crime and apprehend criminals. As it is, the highways of the State form almost a perfect haven for bank robbers and others who escape from the scene of crimes in automobiles. A State police system would make it much more difficult for criminals to operate successfully in the big cities. Objections have been urged to a State police system, largely by labor leaders, who fear that such a force might be used for evil purposes, but even they must admit that in their legitimate role, State police are invaluable.

We do not ask the Legislature to swallow whole the Missouri association's program. It covers a great deal of ground and in some of its suggestions it has entered upon debatable territory. No doubt the Legislature, in its discussion of the measures, will discover means by which it can be amended and improved. By and large, however, it is in principle and purpose a progressive program.

There are other respects in which the session just beginning can distinguish itself. It can obey the plain command of the State Constitution by passing a reapportionment bill. It can by comparative study of such laws in other states deal with the moral and economic responsibility of automobile drivers. It can enable St. Louis to apply to subway building the principle of taxing benefited real estate.

Upon the whole it is a great opportunity, one that with the leadership of a Governor practiced in the public service the Legislature ought to embrace.

HISTORIC BONERS.

Another contribution to the boners of sports' history was made at Pasadena on Tuesday when Riegels of the University of California made a 70-yard run to within a foot of his own goal line in the game with Georgia Tech. The play, without doubt, will be imbedded in the ludicrous legends of the gridiron, taking rank with the lapses that have been woven into the very fabric of baseball annals.

The Homeric nod of baseball is, by common consent, awarded to Merkle of the New York Giants who, in a game with the Chicago Cubs on which the season's championship pivoted, neglected to touch second base. As we recall it, the winning run was thereby voided, and when play was resumed, after an interlude of eloquence and violence, the redoubtable Cubs waddled in to victory.

Then there was the famous $29,000 muff by Snodgrass which enabled Boston to capture the winners' slice of a World Series melon from the same luckless New York Giants.

Dim memories, these, of far-off battles, but never to be forgotten. And dimmer and more ancient still was the base-running feat of John Anderson who stole second with the bases filled and whose name was for years a synonym of every dumb occurrence on the diamond.

There was a play in St. Louis, too, long, long ago, which deserves a place in the blue book of blunders. The batsman, having beaten the ball to first by a hair, continued on his way. It was a simple thing for the first baseman to retire the runner by throwing the ball to second, but he chose to chase his man. Chase him he grimly did, all the way around, deaf to the shrieking pleas of his teammates to "throw that ball." The baserunner crossed the plate fully 15 feet ahead of his puffing Nemesis, while the laughter of the fans rocked the stand.

A ballad of boners would seem to be a need of the literature of sports—an inclusive, factual expansion, say, of the mythical Casey's strikeout. Perhaps something of the sort may be inspired by Riegels' Retreat at Pasadena's Tournament of Roses.

With the new Governor and the new Speaker of the House both from St. Louis, the Legislature ought not to dally long over the rapid transit enabling act.

The Federal prohibition force in St. Louis went as far New Year's as the politicians will stand, or that is about as far as you can throw a bull by the tail.

THE PEOPLE'S LOBBY.

Honor Roll for 1928

Surveying the whole field of American life, The Nation (New York) selects for honorable mention persons and institutions that have contributed to progress in politics, administration, business and industry, drama, music, books, journalism, public service and architecture.

From The Nation.

WE give below the names of certain Americans who have during the past year distinguished themselves from the liberal point of view in one field or another. Without suggesting that these names are alone worthy of honorable mention, the editors of The Nation offer them as a group of which the United States may be proud.

* * *

POLITICS.

Senator George W. Norris of Nebraska, for outstanding leadership of the progressive bloc in the Senate.

Norman Thomas, for intelligent and vigorous leadership of the Socialist Party, as its presidential candidate; in his vision, his program, and his personal power outdistancing both the Republican and Democratic candidates.

Alfred E. Smith, for making a presidential campaign lively, interesting and educational.

* * *

ADMINISTRATION.

The Federal Trade Commission, for its searching investigation of our public utilities and the revelation of the methods used by power propagandists to subvert public opinion in press, school, and colleges.

The United States Air Mail, for maintaining a highly efficient service at home and for inaugurating a route between the United States and Mexico.

* * *

BUSINESS AND INDUSTRY.

The Chase National Bank of New York, for continuing to do business with Russia, even though frowned upon by an ultra-conservative State Department.

Sidney Hillman, for the extension of collective bargaining in the men's clothing industry.

Josephine Roche, for bringing industrial democracy to a Colorado coal mine.

* * *

DRAMA.

Eugene O'Neill, for once more proving himself America's greatest dramatist, with "Strange Interlude."

The Theater Guild, for spreading the light of better plays by its road companies, and by its continuing demonstration that good plays, adequately represented, pay well.

Maxwell Anderson and Harold Hickerson, for their play "Gods of the Lightning," a spirited dramatization of the story of Sacco and Vanzetti.

* * *

MUSIC.

The Flonzaley Quartet, now disbanding after 25 years of distinguished artistry in the field of chamber music.

Walter Damrosch, for his pioneer work in creating a public taste for serious music by means of the radio.

* * *

BOOKS.

Sidney D. Fay of Smith College, for a profoundly important contribution to war history, "Origins of the World War."

Albert J. Beveridge, for his monumental biography of Abraham Lincoln, posthumously published.

The American Council of Learned Societies and The New York Times, for making possible the publication of the "Dictionary of American Biography," of which the first volume has just appeared.

Stephen Vincent Benet, for "John Brown's Body," an epic of the Civil War.

Mark Van Doren, for "An Anthology of World Poetry," the first comprehensive collection, in English translation, of the great poetry of the world.

Margaret Sanger, for "Motherhood in Bondage," the product of a 25-year fight for birth control.

Morris L. Ernst and William Seagle, for their thoroughly documented and intelligent study of censorship, "To the Pure. . . ."

Ernest Gruening, for "Mexico and Its Heritage," called "the classic work on Mexico of our time."

Upton Sinclair, for dramatizing, in "Boston," the story of Sacco and Vanzetti.

Wanda Gag, for a new children's classic, "Millions of Cats."

* * *

JOURNALISM.

The St. Louis Post-Dispatch, for 50 years of crusading journalism.

Carleton Beals of Mexico City, for venturing at the risk of his life into the jungles of Nicaragua in order to bring out for publication in The Nation the true and colorful story of Sandino and his fight against American intervention.

The Outlook and Silas Bent, journalist, for unearthing and publishing the facts as to Vanzetti's innocence in the Bridgewater holdup.

* * *

PUBLIC SERVICE.

John Dewey, for seeing clearly and reporting justly, in the New Republic, the Russia of today, and for continuing leadership in American education.

Harry F. Ward, for leadership, as president of the American Civil Liberties Union, in the fight against militarism in the American school.

Judge Franklin Griffin, presiding judge in the Mooney case, who sentenced Mooney to death, but who, since learning of new evidence, has been untiring in his efforts to bring about the release of Mooney and Billings.

Walter W. Morey, for inventing the teletypesetter, and Frank E. Gannett, for sponsoring the experiments and adopting the new machine throughout his organization.

The American Trade Delegation to Russia, for its survey of economic and social conditions in the Soviet Republic.

Paxton Hibben, who until the day of his death was indefatigable in his efforts on behalf of liberal causes in general, and who was on the point of completing an authoritative study of William Jennings Bryan.

Julius Rosenwald, for his magnificent gift of $5,000,000 to help settle Jewish colonists in the Crimea and the Ukraine.

* * *

ARCHITECTURE.

Cass Gilbert of New York, for the newly completed New York Life Insurance Co. Building.

JUNIOR LIGHTWEIGHTS.

From the Detroit News.

One of our local boxing fans thinks a fight between Bolivia and Paraguay would be for the junior lightweight title.

WASHINGTON DAY BY DAY

WASHINGTON, Jan 1.

REPRESENTATIVE L. C. DYER of St. Louis is telling with pride how his son-in-law, Daniel J. Collins, is making good in Shanghai, China.

Collins, a dentist, married Miss Martha Dyer in 1926 and the newly married couple embarked immediately for the Orient, where Collins joined in partnership with a dentist who had built up a large practice in Shanghai.

Recently, Gen. Chiank Kai-shek, head of the Nanking Government, had need of a dentist. He sent his agents to Shanghai to select one.

The agents reported in favor of Collins. The General immediately sent Collins an invitation to come to Nanking, and placed a private car at his disposal. Collins went to Nanking and treated the General for two days. Later Chiang Kai-shek came to Shanghai, where he was under Collins' care for a month. During the two years' stay in the Orient, Mrs. Collins has not been idle. She has a medical degree from the University of Wisconsin, from which she was graduated with high honors. She has performed several surgical operations in Shanghai hospitals and teaches psychology in the medical schools there.

* * *

THE new medical officer assigned to look after the health of members of the House has another problem on his hands. First, he was asked to supply medicinal whisky prescriptions. Having found that he was unable to do this, certain members have urged him to analyze the products of the capital bootleggers. While to do so would be a health preservation service, the doctor has refused the requests, explaining that he has no laboratory.

* * *

THE Senate page boys, at the annual Christmas dinner given them by Vice President Dawes, told what they would say if permitted to debate a hypothetical bill "to increase the pay of pages." Three diminutive orators took the floor and aired their views in the best Senatorial manner. William H. Wood pointed out that while the distinguished Vice President could escape to his palatial private office and commune with his trick pipe" the Senate pages had to stay behind. "The only real question," said this budding statesman, "is not whether the faithful pages ought to have greater compensation, but rather how great an increase is needed to pay them for the painful ear-strain they constantly must suffer."

* * *

SENTIMENT wins over esthetics in the controversy anent the location of the flagpole in the Arlington National Cemetery. The old flagpole in front of the historic Lee mansion was taken down recently because of deterioration and the Fine Arts Commission decreed that a new staff should be erected at another point in the cemetery. Protests were immediately raised by the Grand Army of the Republic and other patriotic organizations. Secretary of War Davis ordered a public hearing, and after getting the views of all concerned directed that the flag should go back to the old site. This was the place chosen for the staff in 1883 by Major-General Meigs, who established the Arlington Cemetery at the close of the Civil War.

Of Making Many Books

JOHN G. NEIHARDT

Illumination on the Farm Question

WHAT THE FARMER NEEDS. By Isaac Lippincott. (Appleton.)
FARM PRODUCTS IN INDUSTRY By George M. Rommell. (Henkle.)

IT seems probable that philosophical historians of the future may look upon the election of Herbert Hoover as marking an epoch in the social evolution of the United States. Just as we are now told that the Spanish War signalized the passing of the old agricultural regime (with the vanishing of the western frontier) and the beginning of our industrial imperialism, so it may be said that Hoover's election signalized the passing of the preponderance of governmental power from the political to the economic field. The emphasis upon economic concepts, the conspicuous scarcity of political argument, in the speeches of the President-elect throughout the campaign, and the promptness with which he undertook the South American tour after the people had spoken for him in no doubtful way, may be straws in a great new wind that, in time, may wipe out some old ideas of effective government.

No doubt the vast majority of voters still think of government strictly in terms of politics, as of old, and will continue to do so for a long while. But there seems to be a deep, vital meaning in the statement one hears occasionally that leadership has passed from the old-time political thinker.

The volumes above listed are well calculated to throw light upon the profound change that seems to have come over the American dream. The first, as its title indicates, deals with the solution of the farm problem, and yet it is not concerned with the advocacy of political measures. Prof. Lippincott, who is professor of Economic Resources in Washington University, and is widely known as the author of an authoritative work on "Economic Development of the United States," has not written his book by way of insisting that "there ought to be a law." From his viewpoint, there are already certain laws, not to be found in statute books, that amply cover the case and that need only to be intelligently obeyed. It is his belief, convincingly backed by expert knowledge set forth in a commonsense way, that governmental marketing aids alone, such as representatives of the farmers have sought from Congress, can not solve the problem; and the reader gathers that, while political measures may doctor the major symptoms, the cause and cure of the disease itself is to be sought in economic management.

"I have laid great stress," says Prof. Lippincott, "on the question of the cost of production, showing by numerous references from Government investigations that there are incredible differences of cost even between farmers in adjacent areas, and I have urged that one way of improving the status of farmers is through such effective systems of production as will enable the high-cost farmers to reduce their expenses. * * * The reader will discover in these pages that there is no possible way of making the equalization fee operative so long as such enormous differences exist among farmers, and among farms, in the cost of production. The only hope of making the equalization fee principle effective is to take away from the low-cost farmers the advantages of their low costs. * * * Such a policy would be the greatest catastrophe that has ever befallen American agriculture. * * * There is only one hope for producers of every description: to improve methods, to lower costs, to be ready for competition when it appears."

Though the volume deals with many phases of the farm question as it has been discussed in recent years, the outstanding contribution of the author is in his practical suggestions as to how farming methods may be improved and how costs of production may be lowered.

The second volume listed admirably supplements the first, and the two might well be read together. Mr. Rommel, the author, assembled the data upon which his volume is based in the course of a survey of the problem of farm waste undertaken at the invitation of Hon. William M. Jardine, Secretary of Agriculture. In this work he had the co-operation of 13 Federal bureaus, 13 state agricultural experiment stations, 14 national scientific and trade associations and 35 industrial organizations. All crops that can be raised on American farms are given consideration. The fact that the book itself is the first to be printed on paper made of cornstalks serves to emphasize its meaning, and the reader is likely to be astonished at the progress that has already been made in the matter of producing valuable byproducts from the waste of the old-fashioned farm. A chapter on further probable developments along this line is even more astonishing, for it seems that no limit is in sight to what can be done in this direction.

CHARLES HAWTHORNE PAINTINGS AT MUSEUM

Nearly All of the 25 Works in the Collection Have Nautical Subjects.

A collection of 25 paintings of Charles W. Hawthorne, a well-known American painter, some of which have won prizes and medals at national exhibits, was placed on display at the City Art Museum yesterday for the month. Most of them smack of the sea.

"The Fish and the Man" a portrait of a man in vest and shirt sleeves holding a silver-tinted fish, won the first William A. Clark prize and the Corcoran gold medal at the Corcoran exhibit in April, 1926. Another, "The Captain's Wife," received a Carnegie prize of $500 at the 1924 exhibit of the National Academy of Design. The portrait is that of a woman dressed in black, which contrasts sharply with the pallor of her face and hands. Still another, "The First Mate," won the Corcoran silver medal and the second William A. Clark prize in 1924.

The fact that Hawthorne was most successful in depicting nautical scenes and figures is proof of the influence of Cape Cod life on his work. The fishermen of that district and their families are his favorite models.

But he delights in delicate blends of pastoral colors as well, as witness "The Sun Porch," which shows a woman clad in vivid yellow which sets off the shades of light seeping through a half-open door. There is also "Morning Sunlight," in which a young woman in negligee is seated beside a French door which permits the sunlight to filter in. "Early Moonrise" portrays a woman in a scarlet dress. Here the sea motif is again apparent, with a hazy background of shore and ships.

"The Boat Steerer" is a vivid portrait of a sea-faring man. He is dressed in yellow oilskins, and Hawthorne perhaps attains the most action in this painting, which discloses the eager, watchful light in the pilot's eyes; the tense position of his hands on the wheel.

In "The Clipper Ship Captain" one sees a very old man.

Several portraits are markedly similar in theme and treatment, such as "Lucille," "The Little Rose Girl" and "Little Girl of the Village."

The Museum has in its permanent collection one of Hawthorne's works, "Adoration." His paintings have been exhibited here several times before.

New York Day by Day

By O. O. McIntyre

NEW YORK, Jan. 3.

STAGE censorship in New York seems just around the corner. Even worthy producers who fought it have come to believe the stage must be purged to survive. This season marked the high tide of shameless passages and gestures. Even I flamed red; and ask anyone what that indicates.

While it was generally true only clean plays endured, there were certain producers who continued to exploit sheer muck with a disgusting bravado. Everything was put across with a crude and raw vulgarity and nothing was left to the imagination.

It is agreed the theater has become broader minded. Fifteen years ago a single defamatory name caused many ladies to swoon in the aisle at the production of Clyde Fitch's "The City." But most people still believe sewage should run under ground.

A stage cluttered up with nude ladies has been no novelty on Broadway for several years. The old wheeze of the fellow waiting on a Broadway corner for a reputed Godiva because it had been so long since he saw a horse is not an exaggeration of the times. Censorship or jail is needed, if anyone asks me—which they won't.

A COUPLE of slightly squiffed gentlemen in silk hats asked a blind street corner piccolo player the other night for the loan of his piccolo. One of them expertly rendered several tunes as a crowd gathered while the other passed his hat. Quite a sum was wheedled out of spectators.

"You are not so poor now," said the hat passer, stuffing a roll of bills into the blind man's hand.

"Nor so blind, either," replied the beggar, lifting his black glasses to bestow a sly wink.

BROADWAY has many beggars employed by a syndicate. They are assured bed and board, no matter what the receipts, and a percentage of the take-in. In this way they are guaranteed a living and in cases of arrest or other difficulties the syndicate renders legal aid. Routes are assigned to them daily. Chinatown, incidentally, is one of the best assignments. Upper Fifth avenue, known as Millionaire's Row, the poorest.

A NEAT racket is also being worked by girls who work in pairs. Their victims are shop keepers. One girl makes a purchase and presents a check on which she receives a goodly amount of change. A telephone call to the bank establishes the worthiness of the check. But before it can be collected, the other girl presents a check that completely closes the account.

ONE of the most beautiful women I ever saw was an expert passer of bogus checks. She was caught red-handed in a jewelry establishment putting over a fast one and she refused to accompany the detective until permission was granted to touch up her face with powder and rouge. And I have paid $6.50 to peek from behind a post to see exits that were not half so grand.

THERE was another beautiful lady crook interviewed in a cell in the Tombs. She seemed a Lady Vere de Vere with her drawing room manner and rare perfume. My complete disillusionment came only upon departing when she archly inquired if I happened to have "a sniff of snow." And I've been wondering since if I looked that way.

(Copyright, 1928.)

TO WED SATURDAY

—Strauss Photo.

MISS RHODA MORRIS.

MISS MORRIS, daughter of Mr. and Mrs. Lon Morris, 5391 Pershing avenue, and Charles B. Witchell of Dallas, Tex., will be married at 8 o'clock Saturday evening at the Forest Park Hotel.

Mr. and Mrs. Paul Edward Lau of Kingsville, Ont., who have been visiting Mrs. Lau's parents, Mr. and Mrs. E. J. Krause of the Versailles apartments, Rosebury drive and Skinker road, have returned to their home. They were accompanied by Mrs. Lau's brother, Horace Krause, who will remain with them a short time.

Mr. and Mrs. John M. Drescher have taken possession of an apartment, 533 Clara avenue, until April 1, when they will return to their home in Edwardsville, Ill.

The date of the Court Costume Ball, which was to have been given Saturday, Jan. 12, has been advanced one day, to Friday, Jan. 11. It will be held in the gold ballroom of Hotel Jefferson and supper will be served in the adjoining banquet hall.

The Program Committee met yesterday and set 11 p. m. as the time for the grand march.

Returns for tickets may be made to Mrs. John T. Davis Jr., 47 Portland place, at any time before the ball.

Awards will be made to men and women guests who attend in the most effective, the handsomest and the most authentic costumes. Guests are asked to dress as characters of the French Court from the period of Louis IX to Louis XVI.

The proceeds of the function will be used by the Art Alliance to establish a foreign scholarship fund for the St. Louis School of Fine Arts.

SOCIAL ACTIVITIES

MISS ELEANOR FILLEY RICHARDS, daughter of Mr. and Mrs. Thomas T. Richards, 5252 Washington boulevard, has chosen Valentine's day, Feb. 14, for her marriage to William Hugh Cunliff. The ceremony will take place at 8 o'clock in the evening at the home of Mr. and Mrs. Richards, and will be followed by a reception.

Because of mourning in the bride's family, the arrangements are to be simple, and the guests limited to members of the two families.

Included in the list of out-of-town guests will be Mrs. Howard Splane of Tulsa, Ok., and Mrs. David Little of Rochester, N. Y., both of whom will be members of the bridal party. Mrs. Little was Miss Eleanor Clements, and with Mrs. Splane has visited Miss Richards frequently. The other members of the bridal party will be announced later.

Mr. Cunliff and his bride will make their home in St. Louis after a wedding trip.

The prospective bridegroom is the son of Mrs. Charles Cunliff, 15 Windermere place.

Mrs. Leila Chopin Hattersley of New York will arrive in St. Louis Sunday, to be the guest of Mr. and Mrs. William R. Orthwein, 11 Beverly place. Mrs. Hattersley, who is an authority on contract bridge, and whose new book, "Contract Developments," will be published soon, will lecture at the St. Louis Woman's Club Monday afternoon at 2 o'clock, and before the Junior League Wednesday morning at 11 o'clock on contract. The Junior League lecture will be given in the league's clubroom, 4914 Maryland avenue.

Monday evening Mrs. Hattersley will be the guest of honor at a dinner party to be given by William Victor Jones at the St. Louis Country Club, and Tuesday evening Mr. and Mrs. James McCluney will entertain a group of friends at dinner in her honor at their home, 4917 Pershing avenue.

Mrs. Hattersley's visit has been shortened because of her lecture course in New York and the series of articles to be written for a magazine.

Miss Rhoda Morris, daughter of Mr. and Mrs. Lon Morris, 5391 Pershing avenue, has announced the bridal party to attend her at her wedding Saturday to Charles B. Witchell of Dallas, Tex. Miss Marjorie Grable will be maid of honor, and Miss Carrillon Fox, Miss Arline Muckerman, Miss Jean Lungstras and Miss Edith Stockton, bridesmaids.

Frank Witchell of Dallas will be his brother's best man, and Henry Griesedieck, George Duncan James Powers and Abner Hauck, groomsmen.

The ceremony will take place at 8 o'clock in the Italian room of the Forest Park Hotel. Father Tucker of the St. Louis Cathedral officiating. A reception will follow.

Among the pre-wedding parties for Miss Morris was a bridge luncheon and shower given yesterday by Miss Fox. This afternoon Miss Muckerman will give a similar party at her home, 3133 Hawthorne boulevard, and tonight Mrs. Paul Lungstras and Miss Jean will have a dinner for the bridal party at their home, 5 Wydown terrace. Miss Stockton will be hostess at a bridge luncheon and shower for Miss Morris tomorrow, and in the evening Mrs. Morris' brother, Henry Griesedieck, will entertain the bridal party at dinner at the Coronado Hotel.

The dinner to have been given by Mr. and Mrs. Charles E. Lane, has been canceled because of mourning.

A number of entertainments are being given this week in honor of Miss Olive Moffitt, daughter of Mrs. Nathaniel L. Moffitt, 48 Kingsbury place, and her fiancé, Joseph Willett Holliday, whose marriage will take place Saturday.

Last evening Miss Grace Moulton and her brother, William Moulton, daughter and son of Mr. and Mrs. W. H. Moulton of Brentmoor, members of the bridal party, gave a dinner party at the home of their parents, and yesterday at noon Miss Martha Strickler, another of the bridesmaids, daughter of Mr. and Mrs. W. W. Strickler, 6310 Fauquier drive, was hostess at a luncheon.

Today Mrs. Samuel Candler Dobbs III of Atlanta, Ga., who arrived this morning to visit her parents, Mr. and Mrs. Reynolds Craig Frampton, 7314 Westmoreland drive, will give a luncheon, and this evening Mr. and Mrs. Horton Watkins of Clayton and Warson roads will entertain the bridal party at dinner and the theater. Mrs. Watkins is a sister of the bridegroom-elect.

The calendar of parties for tomorrow includes a buffet supper to be given by Mr. and Mrs. George W. Gardner at the home of Mrs. Gardner's parents, Mr. and Mrs. Lawrence Boogher, 6241 Waterman avenue. Mrs. Gardner is a cousin of Miss Moffitt.

The ceremony will take place at the Moffitt home at 6 o'clock Saturday afternoon.

RARE BUCKET ORCHID COMING INTO BLOOM

Shaw's Garden Displays Panama Species Which Contains Nectar.

The first Panamanian bucket orchid to flower in St. Louis is coming into bloom at Shaw's Garden. The odd petals are expected to open fully tomorrow and display, for a brief 48 hours, the "bucket," half full of fragrant nectar, whence it takes its popular name.

This was one of the many rarities which Supt. Pring collected in Central America last year. Possibly it is a variety hitherto undiscovered. Taken without the bloom, it was thought to be the coryanthes powelli, named for the late Charles W. Powell, donor of the famous Powell Orchid Garden in the Canal Zone to Shaw's Garden. That orchid, however, has a clear yellow flower, while this is a deep brown.

It is one of the "ant nest" orchids, precious finds to any collector because scarcely any amount of even "gold"—American money—will persuade a native to face the ants which infest this kind of orchid. Thousands of stinging ants make their nest in the roots, probably feed it with the chunks of humus which they take home, and certainly protect it from careless hands.

Nest on Display, Without Ants.

The globular nest may be seen with the flower, in the alcove house adjacent to the floral display house at the garden, but the ants have been eliminated. In it is the branch of the tropical tree on which it was found, 25 feet above the ground, and the marks of the native's machete may be seen.

The machete marks indicate prodigious strokes, and the inference is no mistake. That native, Pring related, was in a hurry. He whacked loose the branch with the ant nest, slid down the tree and made for the nearest water. Pring and a companion tossed a noose over the nest and whipped it into the water, giving the ants plenty of time to float away before they hauled it out again.

Curiously, other plants had taken root in the nest, 25 feet above the earth they customarily grow in. From the rounded mass of orchid roots protrude, besides the horn-like bucket orchid plant, the slender spike of another variety of orchid, cactus bearing a scarlet fruit, a rubber plant, and two gracefully trailing pepper plants.

Blossoms Hang Below Nest.

Four blossoms hang, on a slender stem, a good three feet below the ant nest. The weird shape, as the horticulturist explained, is merely a device to make bees assist in pollenation. The insects are attracted by the fragrance of the nectar. They alight on the long stem and crawl down to a rough knob in the top of the flower.

As half a dozen of them scramble on this knob, apparently intoxicated by the scent, some of them are crowded off on a sort of toboggan slide and get a ducking in the nectar bucket below. They cannot fly with wet wings, and, by the only way they can crawl out—a ladder with three steps—cover themselves with pollen, which they carry to another orchid as soon as they can dry their wings sufficiently to repeat the performance.

ADELAIDE KALKMAN, CHURCH AND CONCERT SOLOIST, DIES

Funeral Saturday; She Sang Many Leading Roles in Musical Festivals; With Sousa in 1904.

The funeral of Miss Adelaide Kalkman, for years a well-known soprano soloist in church choir and concert work here, will be held at 9 a. m. Saturday at St. Mark's Catholic Church, Page boulevard and Academy avenue. Miss Kalkman, who was 70 years old, died of a complication of ailments yesterday at her home, 1347 Nort Euclid avenue.

She received her vocal training in European conservatories. One of her longest choir engagements was in the Church of the Messiah, then at Locust boulevard and Garrison avenue. She took the leading soprano part in various musical festivals and concerts, including those of the Choral Symphony Society. In the World's Fair season of 1904 she sang with Sousa's Band. Her nearest surviving relatives are a nephew and two nieces.

Uncle of Viscount Lascelles Dies.

By the Associated Press.

LONDON, Jan. 3.—Frederick Canning Lascelles, an uncle of Viscount Lascelles, husband of Princess Mary, died yesterday, aged 70. He was a retired commander of the Navy. His one son is Alan Lascelles, assistant private secretary to the Prince of Wales, while one of his four daughters, Blanche, is the wife of Lord Lloyd, high commissioner for Egypt and the Sudan.

TRAVEL AND RESORTS.

BILOXI, MISS.
New
BUENA VISTA HOTEL
Centre of All Attractions
Free Auto Coach Service to Golf Courses
Write or Wire for Literature or Reservations
J. W. APPERSON, Gen. Manager

PREDOMINANCE IN DIAMONDS

The beautiful Bridal Rose design hand-carved in platinum is thus given the permanence so exquisite a feature deserves.

PRISCILLA WEDDING RINGS
PLATINUM ENCASED
$16

The new Priscilla Platinum-Encased Wedding Rings combine the practical qualities of platinum with the lower cost of solid gold. Made by encasing 18-karat solid white gold with a thick shell of pure, genuine platinum.

Hess & Culbertson Jewelry Company
Etstablished 1883 — Ninth and Olive

Friday and Saturday Special!
Silk-to-Top Chiffon Hose
Perfect Full Fashioned
Wonderful quality. Sheer silk with essential lisle reinforcement for extra wear.
Regular $1.65 Value!
Also
Service Silk
With narrow lisle garter hem. At the same low price.
Sizes 8½ to 10
$1
All New Shades
MAIN FLOOR
EXTRA SIZES 9 to 11 Chiffon and Service Silk with lisle tops.. $1.39
Lane Bryant
SIXTH AND LOCUST

THE CHOICEST BEEF
from the
International Livestock Exposition

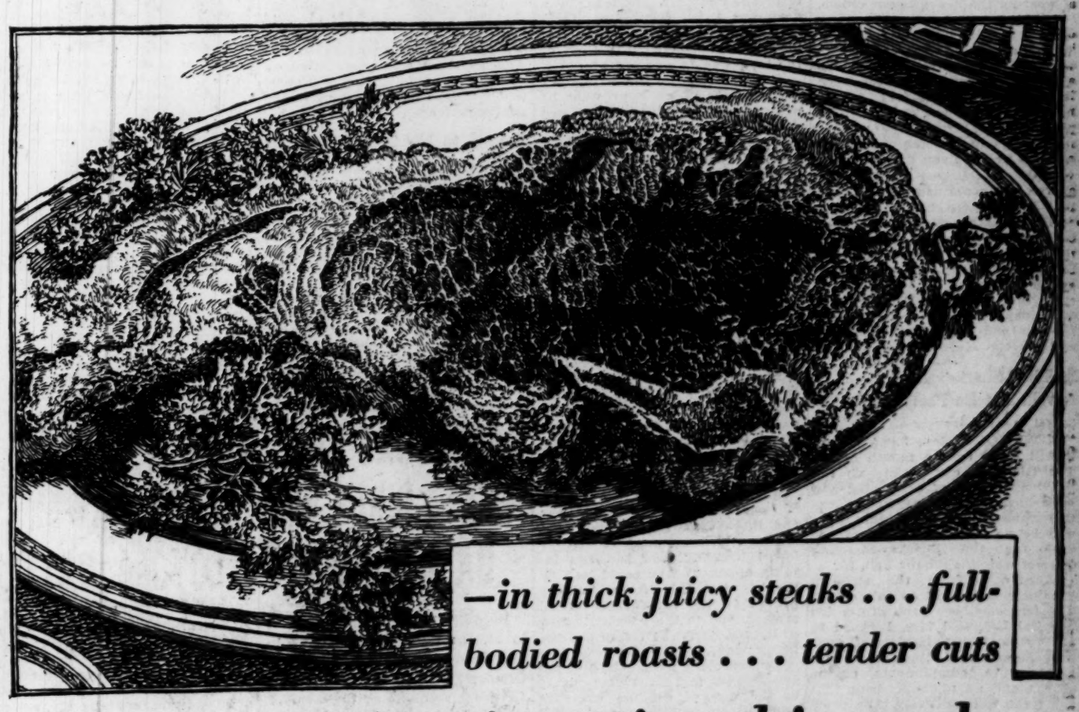

—in thick juicy steaks . . . full-bodied roasts . . . tender cuts

on Pennsylvania trains this week

Your mouth can't help watering—and your eyes shine, as your knife cuts keenly this tender beef . . . From within its sizzling, appetizing exterior, savory juices flow forth—palate-tickling!

This week on Pennsylvania trains the choicest of all choice beef will be served: as steaks—as roasts—tender cuts in a variety of toothsome dishes. Whatever the cut, it's the finest beef the country produces—prize-winning beef from the famous International Exposition in Chicago. Hundreds of Pennsylvania cooks have been schooled in the royal etiquette of its preparation.

They are trained twice each week in three special schools. And they know how to cook prize foods!

Ask for prize beef this week on the diners of Pennsylvania trains. It will add zest to your trip.

—J. F. HART, *Division Pas. Agt., 1063 Boatmen's Bank Bldg., St. Louis, Mo.*

3 fast trains to the Auto Show, New York

THE AMERICAN
Leaves St. Louis.....9:00 A.M.
Arrives Indianapolis.....2:00 P.M.
Arrives New York.....9:50 A.M.
Arrives Washington.....10:05 A.M.

Spirit of St. Louis
Leaves St. Louis.....12:02 P.M.
Arrives Indianapolis.....5:25 P.M.
Arrives New York.....1:52 P.M.
Arrives Washington.....12:30 P.M.

Gotham Limited
Leaves St. Louis.....4:50 P.M.
Arrives Indianapolis.....9:50 P.M.
Arrives New York.....6:50 P.M.
Arrives Washington.....6:40 P.M.
For reservations telephone Main 3200.

PENNSYLVANIA RAILROAD.
Carries more passengers, hauls more freight than any other railroad in America

DEMPSEY TO MEET WINNER OF ELIMINATIONS, SAYS NEW YORK PAPE

FORMER HOLDER OF TITLE HAS ALREADY AGREED TO FIGHT AGAIN

By the Associated Press.

NEW YORK, Jan. 3.—The New York American says today that Jack Dempsey definitely has agreed to return to the ring in quest of the heavyweight championship he lost to Gene Tunney in 1926. Promoter Tex Rickard is expected to announce the Manassa Mauler's return next week from Miami.

According to the American, Rickard's statement will say:

"That Dempsey has agreed to meet the winner of the impending elimination tournament, and that the match will decide the rightful owner of the championship left vacant by the retirement of Gene Tunney.

"That the match will be held at New York during August or September, depending on the length of time it requires Dempsey to get in condition.

"That he feels the public will agree that Dempsey, as a former titleholder, should not be required to fight his way through the tournament."

Sangor Set Down For 30 Days for Fouling Morgan

By the Associated Press.

MILWAUKEE, Wis., Jan. 3. JOEY SANGOR, Milwaukee boy, who won a 10-round bout, according to the newspaper men's decision, over Tod Morgan, junior lightweight champion, here, New Year's day, has been suspended from the ring for 30 days by the State Boxing Commission, because of the low blow with which he hit Morgan in the fourth round, it was announced.

Dempsey on Way South To Visit Tex Rickard

Special to the Post-Dispatch.

CHICAGO, Jan. 3.—Jack Dempsey, former heavyweight champion today was en route to Miami, Fla., for a "visit" at the sickbed of Tex Rickard, convalescing from an operation for appendicitis.

Dempsey took time, before boarding his train last night, to deny there was any "professional significance" to his meeting with Rickard. He reiterated former denials here that he is to re-enter the ring.

"Of course," he added jocularly, "if the boys in Rickard's various elimination bouts appear unworthy of wearing the heavyweight crown, I might get itchy for the game and do a little light boxing."

Dempsey had just returned to Chicago from Detroit where he spent New Years going over some "matters" with his old friend, Floyd Fitzsimmons. The ex-champion denied also that he is considering going into the race track business in Michigan or elsewhere.

A hint of Dempsey's business in Detroit was contained in the report that Fitzsimmons had been surveying available sites for an open air arena for boxing contests in the motor city. It is rumored Dempsey may back his old friend in this project.

On the trip south, Dempsey was accompanied by his trainer, Jerry Luvadis, and Harry Moir, president of the Hotel Morrison Corporation.

Stribling-Sharkey Bout Will Not Be Postponed

Special to the Post-Dispatch.

NEW YORK, Jan. 3.—Although it will be at least a month before Tex Rickard can take up the heavier burdens of organizing and bally-hooing his heavyweight extravaganza at Miami Beach there will be no postponement of the date for the Sharkey-Stribling quarrel which is set for Feb. 27.

Word came from the stricken promoter last night to this effect. The irrepressible Tex., from his hospital bed, told Mrs. Rickard to convey to Colonel Hammond, general manager of Madison Square Garden, the compliments of the season and an announcement that the fight will positively take place according to plans and specifications worked out by Rickard before he was suddenly "kayoed" by Kid Appendix.

CHICAGO GIRLS' TEAM WINS UNOFFICIAL U. S. BASKETBALL TITLE

By the Associated Press.

CHICAGO, Jan. 3.—The Taylor Trunks of Chicago won the unofficial national girls' basketball championship last night by defeating their old rivals, the Cleveland Aces, 26 to 8.

PRINCETON HOCKEY CLUB STARTS TOUR

By the Associated Press.

PRINCETON, N. J., Jan. 3.—The warm weather that has prevailed in the East has given Princeton's hockey team its first trip to the Middle West. A game with Michigan at Ann Arbor [illegible] been scheduled to take the [illegible]e with the Army contest, originally scheduled for Saturday which was cancelled because of lack of ice. Princeton plays the Nichols Club in Buffalo tonight and will go from there to Ann Arbor.

WILLIAM MULDOON, *Real "Iron Man"*

Life Story of the 83-Year-Old Athlete and Trainer

Real Opposition for Wrestling Titleholder Disappeared During the Eighties—Records Indicate He Was Undisputed Champion.

By Ed Van Every,

Of the New York Evening World Sports Staff.

CHAPTER XVII.

GOING into the late eighties such rivals as had been regarded as worthy of disputing Muldoon's claims to the wrestling supremacy were now being displaced by some worthy newcomers.

Bibby and Bauer were in virtual retirement. Miller had passed his best days by the time he returned from a stay of several years in Australia. And Whistler, probably the most dangerous rival of the lot, had been dead for several years. Tom Cannon, the Briton; Joe Acton and Evan Lewis, were now among the most noted of the new generation of Muldoon rivals.

Lewis, better known as "the Strangler," and who is not to be confounded with "Strangler" Ed Lewis of present-day prominence, was a cruel and really dangerous athlete. He had deliberately broken the ankle of one opponent and severely injured several others. But the original "Strangler" Lewis, though deservedly recognized as the catch-as-catch-can champion, never came to be very proficient as an exponent of the Graeco-Roman style. Acton of Philadelphia had proven himself something of a whirlwind, but he was only a middleweight. Cannon was at his best as a Graeco-Roman artist. Muldoon disposed of this challenger in two matches contested within a few days of each other.

Cause of Two Matches.

IT was in the People's Theater, Cincinnati, that these two encounters took place, each time before a packed house. Aug. 18, 1888, was the date of the first struggle. The second match was due to the fact that there was considerable argument and some dissatisfaction over the deciding fall in the first one.

Muldoon took the aggressive in the first bout of this first match, and while he had Cannon in dangerous straits there was no fall in the first 15 minutes. After a short rest the tussle was resumed and the champion soon had his man in a combination half-Nelson and hammerlock. Cannon was forced to bridge and then Muldoon, by a dexterous twist, secured a front double-Nelson and the Briton was forced to succumb. The time of the bout was 18 minutes.

Again, in the second bout, the first quarter of an hour went by without result, but after the rest period Cannon assumed a strong offensive and worked on the champion with such vigor that Muldoon was forced into a defensive bridge. After a hard struggle Cannon got a lock from which his opponent was unable to escape, and he won the fall in 21 minutes.

Cannon was giving an excellent account of himself in the third and deciding bout. He escaped from numerous threatening positions, but th efinish came with surprising suddenness. Cannon had been compelled to bridge, and in an effort to escape by rolling out of danger, it was claimed by the referee that both of the Briton's shoulders had touched the floor. Cannon and not a few of the spectators took noisy exception.

A Capacity House.

SO when they came together three nights later the show house was packed to capacity and more than 100 persons were crowded on the stage. It was believed that Muldoon had run into an opponent who could test his mettle. But this time Muldoon proved to the satisfaction of all present, and to the disgruntlement of his foe, just who really was the better man.

Cannon made a fine show of aggressiveness and uncovered plenty in the way of genuine wrestling science. He secured several likely holds, one a full-Nelson, which for an instant made him look the winner. But the champion was in fine form and did not seem in the least distressed by the best the Englishman could unleash. Muldoon gave a show of skill and strength that brought forth a veritable storm of applause. He hurled Cannon about like a sack of oats and broke holds with such an indifferent ease that the wonder was that the Briton managed to stave off defeat for 16 minutes. "He jammed his man down," we read, "with an irresistible heave that seemingly threatened to push Cannon through the floor of the stage."

A rest of 10 minutes did Cannon little good. The fight seemed to have been pretty well taken out of him in the first bout. Muldoon gave him not a moment of rest and in slightly over five minutes Cannon was flattened out on the mat and completely done for. The champion was accorded a tremendous ovation and the noise did not let up until he had signified his assent to their demands for a speech. Very graciously he explained that his foeman was not in the best of condition for the match, otherwise he would have been seriously extended. Cannon, however, felt his defeat so keenly that he walked off without shaking the hand of his conqueror.

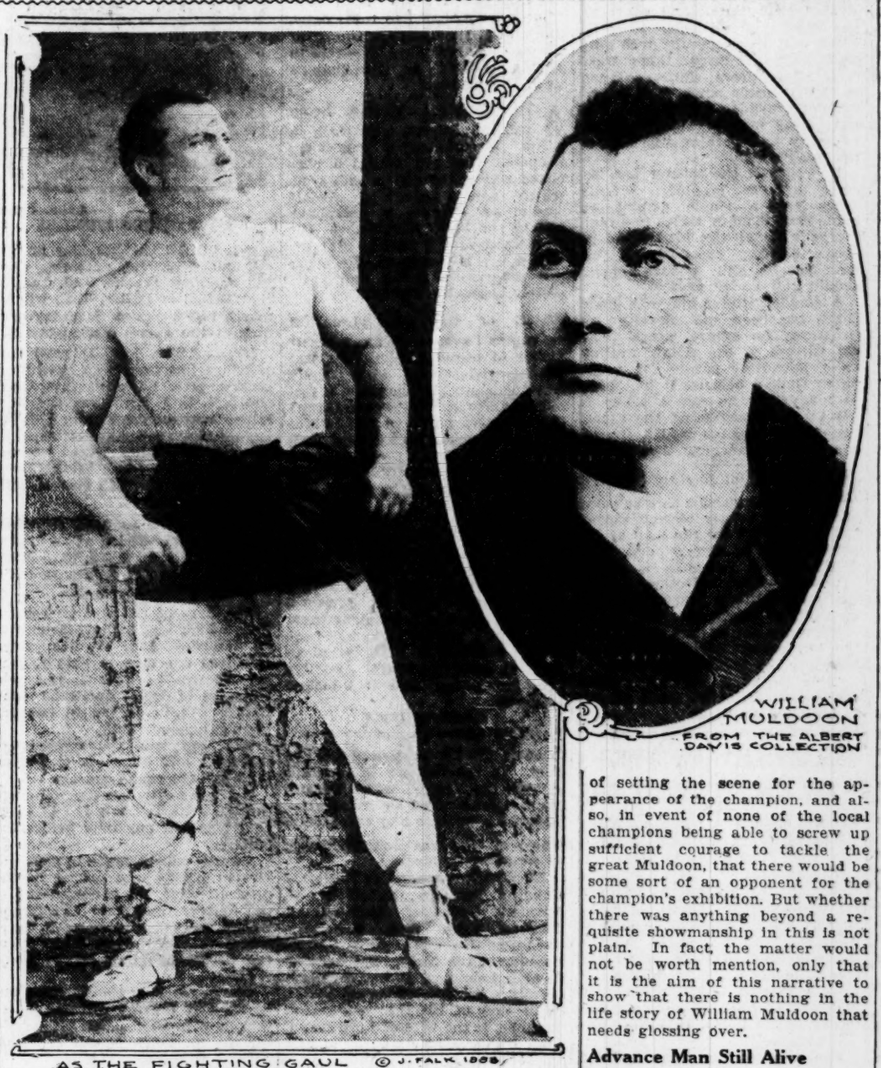

WILLIAM MULDOON
FROM THE ALBERT DAVIS COLLECTION

AS THE FIGHTING GAUL © J. FALK 1888
FROM ALBERT DAVIS COLLECTION.

Muldoon was now approaching a stage in his career as a wrestling champion where there was no rival who figured worthy enough to give him such opposition as would place his title of Graeco-Roman champion in jeopardy. However, there was a young German-American, Ernest Roeber, coming along. He had so impressed the champion that he was already attached to Muldoon's troupe of athletes. A few years later this young German-American was to succeed Muldoon as the champion. How this came about will be left for telling in the next chapter.

Second to No Other.

HOW great an athlete was William Muldoon among the wrestlers past and present? In Graeco-Roman, which is probably the severest test in physical grappling and grips, a style that depends little on trickery in throwing an opponent off balance, or on torturing leg or toe hold, but is a matter of the extreme in strength and skill in the science of leverage and muscle control against the unimpaired power of the man before you—William Muldoon, if not the greatest of all exponents of this type of wrestling of which he was the champion for more than 10 years, at least, was second to no other man past or present.

For he was king in a day when the sport of wrestling was at its height. And while it may be that there were some whom even Muldoon could not have downed in a finish match of two out of three falls, none of them, there is good reason to believe, could have so vanquished Muldoon.

Of course, there are insinuations of framed matches and hippodromes aimed at the Muldoon renown, but even if the character of the man did not make such charges absurd, it is safe to depend on the word of those in a position to know best, that such innuendo is without foundation. The nearest thing that might be open to question by distrusting is that it seems to have been a fact that "plant" matches were arranged as a part of the champion's barnstorming.

This is what is meant by a "plant." Several weeks in advance of the appearance of the champion at some particular town, a visitor would come along, who could easily be persuaded to admit that he was a great wrestler. Naturally, the question would come up as to whether he dared to tackle the great Muldoon. And, naturally, the answer would be that the visitor had no respect for Muldoon or any one else. This was by way of setting the scene for the appearance of the champion, and also, in event of none of the local champions being able to screw up sufficient courage to tackle the great Muldoon, that there would be some sort of an opponent for the champion's exhibition. But whether there was anything beyond a requisite showmanship in this is not plain. In fact, the matter would not be worth mention, only that it is the aim of this narrative to show that there is nothing in the life story of William Muldoon that needs glossing over.

Advance Man Still Alive

FRANK SMITH, who is still alive, and who was the "advance" wrestler for the Muldoon jaunts for several years, is still capable of giving you any kind of an argument you are looking for if you care to insinuate that Muldoon needed to ask favor of any man in a wrestling match.

Muldoon, it is true, was on the verge or defeat, a couple of times, only his opponent never knew it.

"In some of my matches," he told me not so long ago, "I have been so badly used up that it seemed to me that I did not have another ounce of strength left to carry on."

"How did you manage to keep going?" I wanted to know.

"I'd think to myself," was the answer. "Well, if you are all in, how tired do you think your opponent is?"

Out of these barnstorming jaunts came stories galore of the adventures of the "solid man." It would take a bulky volume to carry them all but one which had wide prominence at the time deserves retelling.

One night out at Pueblo, relates John Cudhee, who had wrestled the champion during one of his first trips West, Muldoon came across a weeping woman and three children sitting on the doorstep of a rather notorious combination gambling den and saloon. This incident also happened in the dark of night and had real ten, twenty and thirty cent drama touches.

The woman in distress told Muldoon how her husband had taken their entire savings of more than $1500, had gone into the gambling house the day before and had not been seen since. Muldoon told the woman to stay where she was until he had time to look into the matter. Into the place went Muldoon and finally found a man in a stupor whom he recognized from the wife's description as the one he was seeking. Muldoon succeeded in rousing him sufficiently to learn that he had been cleaned out. Then he went up to the proprietor of the place.

Gets the Bankroll.

"I AM Billy Muldoon," said the champion looking his man square in the eye. "That man over there has been drugged and robbed and I am here to get back what belongs to him."

As he spoke he grabbed the dive-keeper by the wrist and gave it a twist.

"I want a look into your safe," he said in answer to the man's protests, and he gave another little twist to the arm which brought a gasp of pain from the victim. He dragged him to the safe and found the door open. Inside lay a roll of bills with a rubber band around it. The proprietor made a grab for the money, but another twist of the wrist quickly brought a change of mind.

Muldoon took the roll, grabbed the robbed man and led him outside where the champion turned over both husband and money to the wife, and then departed without waiting for thanks or explanations.

Presumably Muldoon returned the right bank roll.

Copyright, 1929, by Press Pub. Co. (the New York World.)

(Another chapter tomorrow.)

BACHELORS AND PEETZ GIRLS WIN BASKET GAMES

By defeating the Schenbergs, 25 to 11, the Peetz team kept up its unmarred winning streak in the Greater St. Louis Girls' Basketball League last night at the Armory. An overtime period was necessary to settle the first game of the league double-header, which went to the Bachelors over the Crystal City girls, 15 to 14.

The Schenbergs, in opposing the Peetz girls, were under a handicap throughout part of the game, for they had to finish the contest with only four players when two players were eliminated on fouls. Substitutes were not available. Ruth Burkhart, Peetz star, registered six baskets and two free throws for 14 points to be high scorer.

The winning point in the earlier game was scored by a reserve, Miss Grunloh, in the overtime period, on a free throw after she had been fouled by Betty Carpentier.

ENGLAND LEADS IN MELBOURNE CRICKET

By the Associated Press.

MELBOURNE, Australia, Jan. 3.—At the midday adjournment of the third test cricket match with England, Australia, in its second innings, stood 168 for four wickets. W. M. Woodfull was not out with 90 and Bradman not out with nine. There were six extras. At the end of their first innings, England had 417 and Australia 397. A. Kippax, who made 100 in the first innings, was out at 41 today.

TWO ST. LOUIS U. STARS MAY MISS LOYOLA BATTLE

Capt. Ham Strong and Barney Oldfield, leading scorers of the St. Louis University basketball team, may miss the Billikens' game with Loyola University here tomorrow night. Both forwards are suffering from severe colds and were unable to practice yesterday.

If Oldfield and Strong are not available, Loyola will be a decided favorite, since the visitors own an 18-13 victory over North Dakota, the only team to defeat the Billikens this season.

Coach Mike Nyikos has plenty of reserve material for the forward positions if the regulars are not ready to play. Ford Brown and Jack Plunkert should fill the vacancies satisfactorily and Ollie Anderson, who has been used as a running guard, can be shifted. Either Jack Joyce or Joe Lintzenich may be used at Anderson's guard.

Strong and Oldfield, however, with an advantage of three years as teammates, form a scoring combination that would be difficult to replace. Strong is the team's leading scorer, having contributed a total of 65 points in five games this season. Oldfield has scored 29 but many of Strong's field goals were facilitated by Oldfield's passing.

ST. PAUL TRIMS FLYERS 3-2 IN OVERTIME GAME

LINEUP AND SUMMARY

ST. PAUL.	Pos.	ST. LOUIS
Stark	G.	Anderson
Goheen	D	Breen
Nichols	D	Headley
Rennie	C	Acaster
Romnes	W.	Hill
Connolly	W	Cameron

Spares, St. Paul—Wilson, Desjardins, Capon, Ingram. St. Louis—Powley, Shields, Goyer, Lapointe.

Referee—Helmer Grenner, Duluth.

Summary. First period—Scoring Desjardins from Nichols, 10:18. Goyer from Headley, 18:06. Penalties—Nichols, Breen, Powley (all minor) Ingram (major for fighting).

Second period—No scoring. Penalties—Cameron (major for tripping when goal was being shot); Desjardins, (minor).

Third period. Scoring—Capon from Wilson, 16:25; Readley unassisted 19:59. Penalties — Green, Goyer, Wilson (minor).

Overtime scoring—Ingram, 7:52. Penalties—Acaster (minor).

Stops—Stark 7-9-6-2—24; Anderson 10-8-10-2—30.

Special to the Post-Dispatch.

ST. PAUL, Minn., Jan. 3.—St. Paul Hawks went into a tie for first place with Kansas City in the American Hockey Association by defeating St. Louis here last night, 3 to 2, in an overtime game. The winning goal came with St. Louis one man short and as a direct result of one of the famous Goheen rushes, who skated through the St. Louis team and then passed to Ingram who counted at 7:52 in the overtime session.

St. Louis displayed a complete reversal of form. The Flyers came from behind on two occasions and the tying goal was scored with but a second left to play. It was made by Headley, who did one of his solo dashes and beat the St. Paul defense with ease.

The Hawks were handicapped from the very start. Andy Mulligan, star defense man, was injured during practice when Stark, St. Paul goalie, hit him over the eye with the stick in trying to ward off a shot. Mulligan was taken to a hospital and will be out of the game for some time.

St. Paul Is Overconfident.

In contrast to the New Year's day contest, the game was slow and rather dull at times. St. Paul was overconfident and stalled around after scoring a goal at 10:48 in the first period. The Flyers were desperate and taking advantage of St. Paul's loose playing, rushed the puck into the Hawks' territory on numerous occasions. Stark was called upon to make some great saves but he could not turn back all the drives and Goyer finally broke through after taking a pass from Headley to even the score.

Not until the third period was three-quarters old did the teams show any life. With fresh forward lines, both teams did some fast skating but the Hawks carried the punch and Wilson passed out to Capon to give St. Paul a 2 to 1 lead. Victory appeared certain for St. Paul. The Flyers were rather disorganized but the break finally came. Headley who had been making solo dashes throughout the period, finally skated around Nichols and the tying goal was scored with less than a second remaining.

Breen, Cameron and Anderson starred for the visitors. Goheen, Ingram and Rommas did the best work for St. Paul.

TIGER BASKET TEAM MEETS BUTLER TONIGHT

By the Associated Press.

COLUMBIA, Mo., Jan. 3.—The University of Missouri basketball squad and Coach George Edwards left late yesterday for a two-game exhibition series in Indiana. They play Butler University in Indianapolis tonight and the University of Indiana at Bloomington, tomorrow.

A tentative starting lineup composed of lettermen places Harry Welch and Herbert Ruble as forwards; Wendell Baker at center and Capt. Justin Roach or Marshall Craig and John Waldorf at guard positions.

Sophomore cagers on the trip are Charles Huhn, Dick Morgan, MacGladden H. Campbell and Oliver Lindenmeyer.

SANTIAGO TO BATTLE CANZONERI, JAN. 18

Special to the Post-Dispatch.

CHICAGO, Jan. 3.—James C. Mullen, matchmaker for the Coliseum Athletic Club, announced today he had signed Armando Santiago, the Cuban, who stopped Joey Sangor in two rounds, to meet Tony Canzoneri of New York, in the main event at the Coliseum on Jan. 18. Canzoneri is the former featherweight champion who dropped his title to Andre Routis of France.

Blackburne Will Change Cissell's Swatting Style

By the Associated Press.

CHICAGO, Jan. 3. MANAGER "LENA" BLACKBURNE plans to get a bumper crop of base hits and sparkling field plays from the "$123,000 White Sox peach," Bill Cissell, next season.

Cissell, obtained from Portland last winter for $123,000, failed to hit and field for that amount of money during the 1928 campaign, but "Lena" still insists he is a "find" and intends to prove it.

Blackburne intends to revolutionize Cissell's hitting and fielding. He plans to make a "punch hitter" out of him instead of letting him take a full swing and to teach him to wait for the bounce instead of "stiff arming" the ball.

FRANK SNYDER SIGNS TO MANAGE HOUSTON IN 1929

By the Associated Press.

HOUSTON, Tex., Jan. 3.—Frank ("Pancho") Snyder, who resigned last October as manager of the Houston baseball club of the Texas League because of salary differences with President Fred Ankenman of the league, signed today for a second year as manager of the Houston Club.

Details of how the differences were patched up were not made public.

The Houston club won the Texas League and Dixie series championships last fall.

ROOSEVELT AND SOLDAN FAVORED TO WIN GAMES

By Harold Tuthill

If pre-season form holds true, Soldan should defeat Cleveland at Beaumont and Roosevelt should win from Central at Roosevelt in the opening City High School League basketball games Saturday night. Soldan and Roosevelt own impressive practice records. The South Siders have won six straight contests, while Soldan has won five.

Cleveland's strength is unknown because the Carondelet school has played only one practice game, losing to Maplewood, 25 to 19. Cleveland showed a noticeable lack of ability to score field goals.

With McLaughlin and Bernhardt at the guards, Fenenga's team should present a capable defense against Soldan. Both players are veterans. Bernhardt will be lost to the squad after the January graduations.

Wee Earl Jansen and Bieber will be the forwards for Cleveland. Jansen is a clever floor man and a sure shot from the floor but his size is against him. Bieber's play is erratic. Fenenga has been using Ketterer at center in scrimmage.

Soldan's record speaks for itself. Coach White's five has scored 146 points against opposing teams' 60. In three of the contests Soldan has scored over 30 points, whereas in the other two the West Enders were never hard pressed to win.

The lineup that has been starting for Soldan is Levy and Gelber, forwards; Hellmich, center; Joyce and Cook, guards.

Beaumont gets an extra week in which to prepare for the campaign.

WHITE SOX ANNOUNCE EXHIBITION SCHEDULE

By the Associated Press.

CHICAGO, Jan. 3.—The 1929 spring training schedule of exhibition games to be played by the Chicago American league team was announced today.

Two games are scheduled with the New York Giants, one March 30 at Fort Worth, Tex. The other March 31, at Dallas.

Other games scheduled: At Dallas, March 8, 9, 10, 13, 20, 22, 23, 24, 27; Fort Worth, 15, 16, 17; Wichita Falls, Tex., April 5, 6, 7; Dallas, April 8; Memphis, Tenn., 9; Louisville, Ky., 10; Terra Haute, Ind., 11; Indianapolis, Ind., 12, 13, 14; Springfield, Ill., 15.

Pittsburg Beats Drury

By the Associated Press.

PITTSBURG, Kan., Jan. 3.—The Pittsburg Teachers defeated Drury here last night, 30 to 20, in a slow basketball game. At half time, Pittsburg led, 9 to 6, defensive work constituting most of the first half play. Clifford Breithaupt, Pittsburg forward, led his mates in a last-half rally by caging seven baskets.

PONTIAC WINS OVER AMERICA[illegible] BY ONE PO[illegible]

THE BOX SCORE

PONTIAC	G.	FT.	MF.
Boardman, c	2	4	[illegible]
Lemeaux, lf	2	4	[illegible]
Fetting, re	1	0	[illegible]
Lilleyman, c	1	1	[illegible]
Everett, rg	3	3	[illegible]
Slater, lg	0	0	[illegible]
Totals	8	11	[illegible]

ST. LOUIS	G.	FT.	MF.
Fetting, rf	1	0	[illegible]
Ford, lf	1	3	[illegible]
Cassarel, c	2	1	[illegible]
Zingone, rg	3	2	[illegible]
Krakovitch, lg	3	1	[illegible]
Totals	10	8	[illegible]

Referee: McCormick (Mich[illegible]
Umpire: Barr (Ypsilanti).

Special to the Post-Dispatch.

PONTIAC, Mich., Jan. 3.—[illegible] game, at times slow and unin[illegible]ing, and at others filled with [illegible]liant basketball, the Waites [illegible] Pontiac nosed out the St. Lo[illegible] Americans here last night, 37 to [illegible]. The game was enlivened by [illegible] embryo fistic encounters, nipped [illegible] the bud by prompt action of [illegible] officials.

Waites hopped off in the lead after two minutes of play, and [illegible] never behind, although the [illegible] was knotted on three occasions. Two brilliant shots by "Dutch" Le[illegible]meaux, Pontiac forward, two-thirds the length of the floor, and a [illegible]kling overhead toss by Krakovitch from back of center, featured.

The Americans were unable to fathom the locals' defense in the first period, a long shot by Zingone and a charity toss by Krakovitch giving them their only points. The added four in the second period when Cissarel twice broke through for short shots. Pontiac led at the half, 12 to 7.

Foul Throw Decides Tilt.

Only in the third period did the visitors outplay the local team. With their offense functioning perfectly for about five minutes the Americans crashed through for four baskets and added a quartet of points via the free throw route, cutting Pontiac's margin to a single point.

Krakovitch's long heave with a minute to play in the final period knotted the count. On the following jump the two centers roughed things and blows were exchanged before they were parted by officials and teammates. A double foul was called, Cissarel missing while Lilleyman made good on his attempt for the point that gave the local team its sixth straight victory of the season.

U. S. GOLF MEET WILL DRAW GAME'S LEADING FIGURES

NEW YORK, Jan. 3.—Eight[illegible] delegates, including many of the most notable figures in golf, are expected to attend the annual meeting of the United States Golf Association here Saturday. Bobby Jones already has notified Secretary Prescott S. Bush that he will be present. Melvin A. Traylor, president of the association, and Vice Presidents Herbert H. Bassett and Findlay S. Douglas, will be present along with many officers and leaders of sectional associations.

Previous to the regular meeting at which officers for the coming year will be elected, the Green section committee will meet. These sessions, the first tomorrow morning, will be devoted to discussion of the problems of the greenkeepers.

ADVERTISEMENT

Don't Wake Up Nights—Try New 48 Hour Test

Don't resign yourself to feeling pepless and old before your time because Waking Up Nights, Bladder Weakness, Burning, Backache, Rheumatic aches, or Leg and Groin Pains without making the new Cystex 48 Hour Test.

The World's largest drug stores have recommended and guaranteed nearly a million packages with remarkable results. No narcotics or habit-forming drugs. List of simple ingredients in every package.

Ask any drug store for Cystex. Make a 48 Hour Test to quickly alleviate pains, enable you to sleep well, feel like new and full of pep. Only 60c if completely satisfactory, otherwise your money back, immediately on request.

A 50% MIXTURE OF WATER AND **VEET** In Your Radiator Will Not Freeze at 36° Below Zero LASTS ALL WINTER

VEET retails at $1.00 per gallon at all filling stations and garages.

THE VEET CO. 2743 LOCUST JEFF.

PILES CURED WITHOUT THE KNIFE

Fistula, Fissure and all Rectal Diseases cured by my Soothing, Gentle Method. My Guarantee—Cure or No Pay. No Chloroform. No Danger. No Hospital. No Detention from Business. Call or write today. It will pay you.

FREE BOOKS—Valuable to Pile Sufferers. Consultation and Examination Free.

Hundreds come, are cured and are grateful. You will be, if you place your case in my hands for a CURE.

DR. G. M. COE, Inc., Rectal Specialists
501 PINE STREET, ST. LOUIS, MO.

Office Hours: 9 a. m. to 8 p. m. Sundays, 10 to 1

31 YEARS' EXPERIENCE

FOUR ST. LOUIS GOLFERS REMAIN IN RUNNING IN COAST TOURNEY

GOFF GETS 74; MORSE BROTHERS EACH SCORE 77 AT SAN DIEGO

By the Associated Press.

SAN DIEGO, Cal., Jan. 3.—Chet Goff, Bakersfield, Cal., professional, led a field of golfers, including a big delegation from the East, by one stroke in the first round of play yesterday in the second annual La Jolla Country Club $7500 open golf tournament.

Goff had to set a new competitive record for the seaside course of 69 strokes to head the field. The Johnny Golden of the North Jersey Country Club, Paterson, N. J., was just one stroke behind him. The Bakersfield professional is the first man to break par 71 over the La Jolla course under actual conditions of competition.

Following the two leaders came five golfers with a 72 each with two more at 73. Johnny Junor, Portland, Ore., professional; Willie Hunter, Montebello Park; Al Espinosa, Chicago; Mortie Dutra, Tacoma, and T. H. Cotton, London, were in the 72 group, with Dallas Jeffers, Long Beach, and Leonard Schmutte, Lima, O., having 73's.

St. Louisans Do Well.

Art Gray, Atlanta; C. J. Coff, St. Louis; F. Gallett, Wauwatura, Wis.; Mel Smith, Portland, and Frank Walsh, Appleton, Wis., were all in the next group at 74.

Scores of 79 or better were required to get into the charmed circle of 64 players who will play the final 36 holes of the 54-hole open tournament today.

Coleman and Clarke Morse of St. Louis, each had 77's, while Ben Richter, another St. Louisan, remained in the running with a 78.

Tommy Armour of Washington, D. C., former national open champion; Tony Longo of Mount Vernon, N. Y.; Johnny Jones of Seattle, Clark Hamilton of Denver, and Tom Rakiets of Youngstown, O., were among those who failed to qualify.

Scores of players remaining in the running:

Chet Goff, Bakersfield, 33-36—69.
John Golden, Paterson, N. J., 37-33—70.
John Junor, Portland, Ore., 36-36—72.
Willie Hunter, Montebello Park, Cal., 36-36—72.
Al Espinosa, Chicago, 37-35—72.
Mortie Dutra, Tacoma, 37-35—72.
T. H. Cotton, London, England, 34-38—72.
Dallas Jeffers, Long Beach, 37-36—73.
L. Schmutte, Lima, O., 37-36—73.
Andy Gray, Atlanta, Ga., 39-35—74.
C. J. Coff, St. Louis, 38-36—74.
Frances Gallett, Wauwatusa, Wis., 37-37—74.
Mel Smith, Portland, Ore., 37-37—74.
Ralph Minor, Newbern, N. C., 40-35—75.
G. D. Paulson, Chicago, 41-34—75.
Craig Wood, New York, 40-35—75.
Billy Burke, Port Chester, N. Y., 39-36—75.
Frank Walsh, Appleton, Wis., 37-37—74.
Horton Smith, Joplin, Mo., 38-37—75.
Bill Mehlhorn, Fenimore, N. Y., 38-37—75.
Henry Cuici, Bridgeport, Conn., 37-38—75.
Otto Hackbarth, Cincinnati, 39-37—76.
Leo Shaw, Cleveland, 39-37—76.
G. Stonebode, Indianapolis, 35-41—76.
Leon Stevens, Culver City, Cal., 40-36—76.
John Perelli, Oakland, Cal., 38-38—76.
Abe Espinosa, Chicago, 40-36—76.
Bob Stupke, Chicago, 35-42—77.
Ky Laffoon, Oklahoma, 39-38—77.
Coleman Morse, St. Louis, 42-35—77.
Clark Morse, St. Louis, 40-37—77.
Walter Craighbank, White Plains, N. Y., 43-34—77.
Charlie Martucci, Teterboro, N. J., 40-37—77.
Emmet Killian, Denver, 36-42—78.
Phil Hessler, Tulsa, Ok., 36-42—78.
Jack O'Connor, Lake George, N. Y., 40-38—78.
Elmer Manero, Elmsford, N. Y., 42-36—78.
Conner Williams, Shackamaxon, N. Y., 40-38—78.
Ben Richter, St. Louis, 40-38—78.
R. Walz, Anaconda, Mont., 41-38—79.
Oscar Guan, Alexandria, Minn., 38-41—79.
Ed Garr, Chicago, 39-40—79.
Al Vues, Flushing, N. Y., 38-41—79.
John Rogers, Denver, 42-37—79.

HAHN PREFERS FARM LIFE TO STARRING ON EASTERN TRACKS

By the Associated Press.

BOSTON, Jan. 3.—Farm life in Falls City, Neb., has a greater lure for Lloyd Hahn, famous middle distance runner, than the board tracks of the East. Hahn said so in a letter to Jack Ryder, his coach, which was received here yesterday.

So far almost every track promoter in the East has invited Hahn to reconsider his retirement decision and the Nebraska flyer has turned a deaf ear to every invitation. In commenting on these invitations, Hahn wrote Ryder that he had declined each one "because it would be next to impossible for me to get away."

"It may seem rather strange to you," Hahn's letter read, "but I haven't had any desire to continue track work. In fact, I am rather glad I am not running."

GRIFFITHS TO TAKE LES MARRINER'S PLACE AGAINST GEORGE GEMAS

By the Associated Press.

CHICAGO, Jan. 3.—Jerry "Tuffy" Griffiths Sioux City, Ia., light heavyweight, has been substituted for Les Marriner for a 10-round bout with George Gemas, Philadelphia 185-pounder, here Jan. 8. Three months ago, Marriner broke his right hand in a match with Gemas. Monday he broke it again in training and will be incapacitated for a similar period.

Michigan State Wins

LANSING, Mich., Jan. 3.—A memorable Penn State Nittany Lion over a heretofore polished Michigan State basketball team a scare last night and the best the Spartans could do resulted in a 31 to 14 victory over the invaders. With the score 8 to 3 against them at the half, Penn State came within a large point of tying the score on two occasions in the second half. Wilson, with five foul shots in the running

SPORT SALAD by L. E. Davis

The Passing Show.

THE Golden Bears, from Georgia Tech,
Received a wallop in the neck
That made the rooters sob.
The final score was seven-eight,
In favor of the native state
Of Bobby Jones and Cobb.

They didn't have a bit of luck,
By a Tornado they were struck,
And so the Crackers won.
The South's defense was stiff as starch—
The Bears through Georgia failed to march
As Sherman once had done.

Young Stribling, Georgia's native son,
Another one-round battle won
To start the glad New Year.
It seems as though the Georgia boys
Are causing quite a lot a noise,
Wherever they appear.

A Busher.

It took Young Stribling two minutes to convince Mr. Jack League of Texas that he will have to go back to the minors for further seasoning before he can make the majors.

In taking two minutes to dispose of Brother League it would appear that Strib was either behind his schedule or wanted to get in a little overtime.

All in all it doesn't bode particularly well for Mr. Sharkey but you never can tell what the new year will bring forth.

Dexter Was Right.

See where a man named George Dexter started the New Year by making a hole in one. Indicating that Dexter got off on the right foot.

R. L. Briggs: Referring to a recent picture in a local Sunday paper which shows the Atlantic Ocean lapping the sunkist shores of California would say that this phenomenon was probably caused by the shifting of the Yuletide.

Or, it may have been merely a transposition of oceans on the part of the artist who had been out watching the Yuletide come in and had got caught in the undertow.

Tough Luck.

THERE was a young fellow named Riegels
Whose flight was as swift as an eagle's;
But we're sorry to say
That he ran the wrong way,
As though he had wings on his beagles."

The worst of it is, it was Riegel's own team mates that "made straight the way" for his own goal with not a single voice in the wilderness crying out that he was headed in the wrong direction.

Coliseum Fight Card Completed

The preliminary card for next Monday night's fistic show at the New Coliseum was announced as completed today when Manuel Figuero of Jefferson Barracks accepted terms for a four-round contest with Tommy Carrullo, a Kansas City lightweight, and stablemate of Joey Rivers, the Mexican featherweight star, who will meet Eddie Anderson of Wyoming in the feature attraction of four 10-rounders.

Carrullo has been serving as Rivers' chief sparring partner at a Kansas City gymnasium since the Mexican scrapper started training about 10 days ago for his New Coliseum engagement and a telegram from Rivers yesterday advised Matchmaker Tippett that Carrullo will work out with Rivers in sparring bouts at the National Gymnasium after their arrival here. They are scheduled to report in St. Louis today.

Arthur "Sailor" Maley, Chicago heavyweight, and Henry Lenard, a Polish - American featherweight, who also hails from the Windy City, reported to Matchmaker Tippett last night and prepared to begin their local conditioning work at the National this afternoon. Maley is paired with Dave Knost, former National A. A. U. junior champion, while Lenard meets Joe "Kid" Peck of Miami, Fla., in 10-round preliminaries to the Anderson-Rivers match.

Lenard's engagement will afford local fans their first opportunity to gauge the punching skill of a fighter who hopes to land a New Coliseum match in the near future with either Benny Bass or Tony Canzoneri. The Polish featherweight won a 10-round decision over Andre Routis before Routis captured the featherweight crown from Canzoneri. Among others Lenard has beaten are: Joey Sangor (twice, Eddie Shea, Carl Tremaine, Young Montreal, Pal Moore twice, Rosey Stoy four times, Pico Raimes, Babe Ruth, Young Montreal, California, Joe Lynch, Charley Goodman and Johnny Hill.

Eddie Anderson is expected to join the local glove colony this afternoon or tomorrow morning

Barring Boxers Who Show No Improvement Is a Good Idea, Benny Leonard Says

By Benny Leonard

(Copyright, 1929.)

NEW YORK, Jan. 3.—One suggestion I am heartily in favor of has been made by Paul Prehn, president of the National Boxing Association. This suggestion is that the various boxing commissions pass a rule barring "punch-drunk" fighters and banning from further competition boxers who have "steadily grown no better." By this last is meant youngsters who have put in quite a bit of time in the game without getting anywhere.

LEONARD.

These suggestions are excellent, but it is not going to be as easy to enforce such a rule as it appears. For instance, who is to decide whether a fighter is punch-drunk? I know lots of fighters who, in my opinion, are punch-drunk. However, they are being used regularly at some clubs, probably because they can be obtained at a low price.

You must remember that every time some good fighter wins a fight, the man who gets licked also gets a certain amount of publicity, and the smaller clubs, being unable to hire the real stars, must fall back on these fellows in order to entice their customers to the ticket window.

Do Quite a Business.

Quite a few of these boxers do a pretty good—perhaps I'd better say profitable—business acting as sparring partners for the more fortunate stars. Since my time, I don't think I've seen any champions or near-champions hiring any real tough sparring partners. The boys want sparring partners to act pretty much like punching bags. They might as well take a sparring dummy into the ring with them for their workouts, and perhaps they figure that's what they're really doing when they take some of these punch-drunk veterans as sparmates.

The word veteran doesn't necessarily imply an "old man" or even one who has spent many years at the trade. Not in the boxing game. Some become veterans after a few years, while there are some—very few, I'll admit, who have been going for a long time. Fellows like Jack Britton, Ted Kid Lewis, Johnny Dundee for instance. And even now they are beginning to bust out at the seams a bit, but their trouble is old age, nothing else. Britton, to be sure, has rarely taken much of punching. I fought him a few times, and I know a whole lot of things easier to do than to land a solid punch on Jack.

As I say, the difficult part of it will be to devise a way of barring punch-drunk battlers, for in attempting it one might easily run into the snag of "discriminating" or "persecuting" for generally a punch-drunk fighter doesn't realize he's in that condition. Also, there are different stages of punch-drunkenness and here again there might be difficulty in enforcing the rule. The only way to do it would be to have a corps of doctors appointed who are competent to diagnose these cases and on their reports the commission could take the action of refusing the applicant a license on the ground that he is not up to the physical standard required.

Thinks It Wise Proposal.

As for barring youngsters who have failed to show any improvement or get anywhere after a reasonable time in the ring and a certain amount of experience, this is an exceedingly wise proposal. It has been my experience that if a kid has an aptitude for the fight game and a liking for it; in fact, if he's fitted for it and ambitious to succeed, he comes along very rapidly.

I contend that a kid, even a raw novice, inside of a year of active competition in the ring will show marked improvement—if he's ever going to amount to anything at all. If he doesn't show something in that time then there's little likelihood that he'll ever scale the heights. But after two years, if a kid doesn't show quite a bit of improvement—if he don't show SOMETHING—it would be much better for him to quit the game and get into some other line of business.

The elimination of such boys would make way for younger, newer and greener material—it would give the newcomers a chance. And that's what I would like to see. It's the only way to develop new champions.

New Orleans Charts

Weather clear; track fast.

Special to the Post-Dispatch.

NEW ORLEANS, La., Jan. 3.—Following are the results of today's Fairgrounds races.

FIRST RACE—$1200, three furlongs, 2-year-old fillies: Start good; won easily; place driving. Went to post 1:46; at post 2 minutes. Winner, br. f. 2, Tryster—Mazda. Trainer, W. W. Taylor. Time, :12, :23 3-5, :35 4-5. Value to winners, $850, $200, $100, $50.

HORSES.	WT.	PP.	ST.	Str.	Fin.	Jockey.	Equivalent Odds to 1.
Betty Ann	115	2	1	1¹	1⁷	L. McDermott.	1.65
Campion	115	9	4	2¹	2³	C. McCrossen.	16.09
Hattie Seth	115	1	6	3²	3⁸	R. Deprema.	2.52
Gotta Go Now	115	10	2	4¹	4¹	W. Fronk.	29.65
Goodbye Summer	115	5	7	6⁶	5¹½	C. Churchman.	21.19
Marie Johnston	115	4	5	5¹	6⁸	F. Coltilletti.	11.30
Princess Delight	115	7	3	8¹½	7¹	L. Hale.	*17.16
Dorothy Lee	115	11	11	10¹	8⁸	H. Mertz.	18.48
Trubanova	115	6	8	9⁷	9⁸	N. Huff.	12.04
Lyda Moe	115	3	9	7¹	10⁸	R. Doggett.	*71.16
Phoebe Pan	115	8	10	11	11	J. Leyland.	29.07

*Field.

Betty Ann, a rapid breaker, began swiftly, displayed high speed and, continuing as if much the best, was never fully extended. Campion began fast, raced with good speed and outstayed Hattie Seth. Latter made up ground fast in first furlongs and, held on gamely through last quarter. Gotta Gonow showed a good effort. Good Bye Summer saved much ground. Marie Johnson swerved out entering stretch, but raced well when straightened out in stretch.

$2 mutuels paid: Betty Ann, win $5.30, place $3.46, show $2.88; Campion, place $11.80, show $7.04; Hattie Seth, show $3.16.

SECOND RACE—One mile and 70 yards:

Lady Basil (F. Halbert)	42.66	37.24	16	70
Mary Hume (C. McCrossen)	11.54	10.56		
Queen Royal (A. Coleman)	4.66			

Time, 1:46 1-5. Sun Ranger, Sucky, Regulation, Indian Guide, Tillie, Whizzing Cloud, Master Maid, Highbridge, Go Away also ran.

NEW ORLEANS SCRATCHES

Third race—Uncle Bout. Fourth race—Promiscuous. Fifth race—Donn Bon. Sixth race—Mint Toddy, Fretwell. Seventh race—Fenlight, Goulash, Kajaba, Fire Chief.

FIVE AMERICAN-OWNED HORSES ARE ENTERED IN GRAND NATIONAL

By the Associated Press.

LIVERPOOL, Jan. 3.—There will be almost as much American interest in the running late in March of the Grand National Steeplechase at Liverpool as there was last year when Billy Barton, owned by Howard Bruce of Baltimore, made such a gallant effort to win.

The long list of entries for the historic jumping race, published today, included Billy Barton, Stephen Sanford's Bright Boy and Mount Etna; J. H. Whitney's Maguelonne, which won the Paris Steeplechase last year, and Rhyticere, owned by Victor Emanuel, which ran second in the Paris classic.

BOWLERS TO MEET FOR EASTERN TITLE

By the Associated Press.

NEW YORK, Jan. 3.—Billy Knox of Philadelphia and Joe Falcaro of New York, two of the East's leading bowlers, will meet in a 60-game home-and-home match this month. The first three blocks will be rolled in New York Jan. 19, 20 and 21, and the last three in Philadelphia Jan. 24, 25 and 26.

The two stars, who were the only men able to defeat the veteran Jimmy Smith in long matches during his recent tour, have posted $500 each on the outcome of the match. The winner is to meet the winner of the contest now going on between Skang Mercurio of Cleveland and Adolph Carlton of Chicago in a similar match to settle intersectional honors.

Other Racing Results

At Havana.

Weather cloudy; track fast.

FIRST RACE—Mile and one-sixteenth:

Kitty Cat (Knight)	30-1	10-1	5-1
Lady Edna (Clements)		3-1	7-5
Speedy Prince (Hughes)			1-3

Time—1:46 3-5. Last Cent, Clearing, Lady Allumeur, All Rightie, Street Liz and Persimmon Pie also ran.

SECOND RACE—Six furlongs:

Thundering Mabel (Robertson)	3-1	even	1-2
Violado (T. Burns)		2-1	even
Wrench (H. Fisher)			2-1

Time, 1:13 1-5. Royal Ruby, Dorrie, Spanish Miss, Make a Wish, Double Dare, Marble Heart, The Miss' Shack, Immernoch also ran.

Havana Scratches.

1—Col. Toka. 4—Prince Consort, Tulasco, Olsop, Big Sink, Checkmate, Searington, Larapin. 6—Black and Yellow, Resolute. Weather cloudy; track fast.

TIJUANA SCRATCHES.

Second race—Bobby Doyle, Forenoon, Deadfall, Miss Emmert, The Franciscan, Burnt Whiff. Third race—Kalani, Owl, Via, Bankfield, Ralph Mac, Whiteface. Fourth race—Canaque, Shasta Shelk, Alm Greg, The Falconer, El Mirasol. Seventh race—Keuning, Miss Lester, Domesticated, Coy, Triunfo, Pepper Bank. Eighth race—Tanist. Ninth race—Worthman, Bird Behave, Glaechfale, Singapore. Weather, clear; track, fast.

Moody Wins by Kayo

By the Associated Press.

EDINBURGH, Scotland, Jan. 3.—Frank Moody, British middleweight, knocked out Leone Jacovacci of Italy in the fifth round of their bout here last night.

Completes Grid Schedule

CHICAGO, Jan. 3.—Northwestern University today completed its 1929 football schedule by booking a game with Wabash College of Crawfordsville, Ind., for Oct. 26 at Evanston.

WYCKOFF, DASH STAR, SERIOUSLY ILL IN HOSPITAL

By the Associated Press.

GLENDALE, Cal., Jan. 3.—Frank Wyckoff, 19-year-old American sprint champion, is fighting against death in a local hospital following an unsuccessful tonsil operation last month.

Wyckoff has been unable to eat for two weeks, it was learned, and blood transfusions have been given each day during that period.

Following the tonsil operation, Wyckoff left the hospital, but was stricken with a hemorrhage and was returned to bed in a weakened condition. Two operations have been performed since then in an effort to heal his throat. The last one was attempted New Year's Eve by Dr. T. C. Young.

Coach Norman Hayhurst, trainer of Wyckoff, said that the youthful American champion would not train or compete this spring, but might run against Percy Williams, the Canadian youth who won Olympic laurels, in Denver at the A. A. U. meet in July. If he does not regain his strength rapidly, Hayhurst said, Wyckoff will not return to the cinder path this year. The blood being given the boy who beat Charles Paddock is furnished by Hayhurst and Dick Ryan, former Glendale High School football star, and members of the University of Southern California grid squads.

Dr. Young said today he did not wish to alarm Wyckoff's friends during the holidays, and as a consequence had not let it be known that the athlete was in the hospital.

WALKER-HUDKINS TITLE BOUT IS SOUGHT BY NEW YORK MATCHMAKER

NEW YORK, Jan. 3.—If Matchmaker Tom McArdle can carry through his plans, Mickey Walker will defend his middleweight championship against Ace Hudkins in Madison Square Garden before the end of the present season. McArdle believes he can get Walker's signature on a contract to fight the Nebraska wildcat and announced yesterday that he will ask the approval of the New York State Athletic Commission for the match at its meeting tomorrow. Hudkins is eager for the match and McArdle does not expect any difficulty signing him.

FANS RECALL WHEN STAR TACKLED RUNNER GOING WRONG WAY

By the Associated Press.

MORGANTOWN, W. Va., Jan. 3.—A double "boner" of the sort produced by Roy Riegels in the California-Georgia Tech game was recalled here yesterday by football fans.

In 1922, with Rutgers and West Virginia University as the combatants, Dickinson, Rutgers fullback, recovered a Mountaineer fumble and set out for his own goal. After he had covered 20 yards he was tackled by Joe Setron, West Virginia guard who was on Walter Camp's all-America team that year, and Charley Howard, big Mountaineer tackle.

COOK PAINTERS START TOUR WITH VICTORY

By the Associated Press.

HUTCHINSON, Kan., Jan. 3.—In the first game of their Western tour which will take them to the Pacific Coast, the national champion Cook Paint Co. basketball team of Kansas City defeated the Carey Salt quintet here last night, 36 to 31. The Cooks led, 24 to 9, at half time.

TOMMY LOUGHRAN TO BOX EMANUEL FEB. 12

LOS ANGELES, Cal., Jan. 3.—Tommy Loughran, light-heavyweight champion, and Armand Emanuel, San Francisco battler, will meet here in a 10-round bout on Feb. 12, it was announced today. The title will not be at stake, as both fighters will come in over the weight limit.

Basket Star Recovers

By the Associated Press.

CHICAGO, Jan. 3.—John "Honey" Russell, captain and coach of the Chicago Bruins, American League professional basketball team, has recovered from an attack of influenza and will join his team in the East at once.

BASKETBALL SCORES

COLLEGES.

Michigan State College 6, Pennsylvania State 14.
University of Michigan 45, Cornell (Ithaca) 13.
Ohio State 43, North Carolina 30.
Army 39, McGill 19.
Georgetown 33, Yale 17.
Chicago 20, Beloit 16.
Alabama Poly 40, Fort Benning, Ga., 38 (overtime).
University of Georgia 46, South Carolina 21.

NORTH SIDE JUNIORS.

St. Matthew 33, Bethlehem 19.
Zion 31, St. Paul 9.
Bethan 28, Markus 13.

GREATER ST. LOUIS GIRLS.

Peretz 25, Schenbergs 11.
Bachelors 15, Crystal City 14.

Wray's COLUMN

What Was It?

WHEN Roy Riegels sped down the classic field at Pasadena carrying the ball toward his own goal line, a teammate flagged him and brought him down within a foot of goal. On the next play, trying to kick out from behind their own line, California suffered a safety.

"It would have been better had Lom let Riegels cross his own goal line. Then it would have been a touchback and the ball would have been put in play from the 20-yard line," some fan volunteered.

"You're over-heated," Fan No. 2 retorted, "that would have been a safety, then and there, and Lom did the right thing."

And so on, far into the afternoon.

However, the argument, referred to two coaches, was settled as follows: Had Riegels crossed his own line and touched the ball down, it would have been scored a SAFETY against his own side, because he supplied the impetus that sent the ball across his own line.

Not the Only "Boner."

ROY RIEGELS doesn't have to be completely downcast over his boner in running the wrong way of the field. It has happened in history before.

Besides, there were other bone plays connected with his feat, which were pointed out in Chick Meehan's story, yesterday. Although Riegels started in the wrong direction, his team mates confirmed him in his course by taking out opposing players and clearing his way until there was no opponent in front of him!

The incident may result in some sort of flag, or other designation, to indicate the respective goals of football rivals, something that should have been done long before.

The brief intermission of only one minute between the first and second and between the third and fourth periods could very easily result in such involuntary errors as that of Riegels.

Way of the Flesh.

JOHNNY RISKO is finding out that while the spirit is willing even the solidest of flesh is weak. At least we deduce that, from his recent setbacks at the hands of fighters of little moment.

Last year Risko's name was loudly shouted as THE man entitled to a chance at the title. Today he is not even mentioned. There is not much to be said of a fighter whom Jim Maloney and Schaaf have beaten.

Risko, a mauler, survived because he could take it. He was known as the "rubber man." But rubber men and iron men all find out that the way to win is not merely by taking it, as numberless goofy, punchdrunk, blind and otherwise broken Joe Grims can testify.

Even rubber can only stretch so far, while the breaking point of iron can be determined mathematically. Bone and sinew also have their limits.

The best defense is not steel ribs but a good block for the enemy wallops. Better still, land your own wallop first.

Still Growing.

INTERESTING was the statement last week that the New York Giant club (franchise and players) is worth $5,000,000. The estimate was based on an alleged valuation of 20 per cent of the stock that had been sold to W. F. Kenny.

To earn a reasonable net profit, say of 10 per cent the Giants must be in the clear $500,000, or must take in considerably more than a million dollars at the gate!

Contrast this with the Browns of 1902, the first year of the American League in this city, only a quarter of a century or so ago.

The capital required to launch the Brownies was $50,000 and that was in a "war" year, as well.

The greatest baseball bargain probably ever purchased was engineered by Charles Taft and Charley Murphy, who paid $105,000 in 1905 for the Chicago Cubs and then proceeded to run it into a valuation of $2,000,000 in a few years, by winning four pennants and two world series.

The Cubs today are valued at $4,000,000, but Wrigley says he hasn't made a dime since he bought the outfit. Probably the Wrigley "farms" consume a lot of "chicken-feed."

Some "Tyro."

A WRITER for a press association, in featuring "Dynamite" Gus Sonnenberg, the Dartmouth football player who has been converted into a wrestler, has the following paragraph in his story:

"Sonnenberg met Lewis early last spring when he was a TYRO on the mat. Despite this he was able to gain the first fall from the champion in a few minutes and had him in such distress that the second fall appeared a certainty for him."

How a tyro can toss around a champion is something of a world's greatest mystery, or would be, if the subject were anything but wrestling.

Sonnenberg and Lewis are going to meet again next Friday and the tyro, we are led to believe, has greatly augmented his ability. It looks tough for Lewis; but boy, don't bet against him.

They only pull those Kansas City shows once in a lifetime. Besides, Boston is too educated.

Guard Should Watch Man, Not Ball, Coach Writes

Herewith is the twenty-fifth of a series of instructive articles on basketball, written for the Post-Dispatch by C. O. Benson, assistant coach at Washington University. Others will follow.

By C. O. Benson
Of the Washington U. Coaching Staff.

No. 25—GUARDING A MAN WHO HAS THE BALL.

AN opponent will often receive a pass a few feet in front of you. This player can either dribble, pass, shoot, or pivot and dribble or pass.

The guard should prevent any of these by making quick forward movements and maintaining his stance. As the guard advances slowly he should try to fake the opponent into the movement he desires.

If the offensive man tries to make a feint, the guard should move his feet only after his man has moved his.

If the opponent makes a successful pass the defensive man should not watch the ball but his man. If he does watch the ball then the offensive man can move around him and be open for a return pass.

The diagram shows the correct way to approach a man who has the ball.

Next—Guarding shots.

RACING ENTRIES

At New Orleans.

By the Associated Press.

First race, $1200, claiming, 3-year-olds and up, maidens, one mile and 70 yards:

Midwaters	105	*Aspin Lake	105
Suice	110	Yorktown	110
*May Thatcher	100	Borough Monger	110
Rosewood II	117	*Little Minister	105
*Rumplestilts	112	*Dusty Answer	100
*Clearing House	112	*Billie Culbertson	112

Second race, $1200, claiming, 3-year-olds, six furlongs:

*Armee Navee	109	J. J. Bambrick	110
*Laffar	109	*Guarana	104
Sporting Duchess	105	*Lena M.	104
*Mulatto	108	*Mystery Ballot	111
*When in Rome	105	*Omardale	108
*Courier	111	Mr. Vernon	114

Third race, $1200, The Smart Set, 3-year-olds and up, fillies and mares, six furlongs:

Eloise	108	Glacial	105
Ingrid	110	Sweepsora	105
Runaway	102	Miss Paradise	102
Princess	108	Tossabout	100

Fourth race, $1500, The Cloverdale, 4-year-olds and up, one mile and 70 yards:

Macedon	107	Groucher	109
Hypnotism	109	Gold Handle	105
Bloodstone	109	Ada O'Day	107

Fifth race, $1200, The Pickwick, claiming handicap, 3-year-olds and up, one and one-sixteenth miles:

Comet	111	Grand Dad	108
Golden Mac	111	Little Colonel	98
Stronghurt	112	Jim Bean	100
Patroonet	107		

Sixth race, $1200, claiming, 4-year-olds and up, mile and one-quarter:

Border Chief	112	Tall Grass	114
*Rock Candy	105	Oregon Fir	114
John Peel	114	Flying Sweep	116
		Spanish Aster	108

Seventh race, $1200, claiming, 4-year-olds and up, one and one-sixteenth miles:

*Battle Shot	100	King Bruce	110
*Conroy Demon	105	*Jimmie Shannon	105
*Tre'or	105	*Junior's Nurse	100
Graf Ind Stiff	110	*Smiling Betty	100
Col. Board	110	Dieterman	110
Less K.	110	The Major	114

*Apprentice allowance claimed.
Weather clear; track fast.

Racing Selections

At New Orleans.

By J. L. DEMPSEY.

1—Billy Culbertson, Borough Monger, Dusty Answer.
2—J. J. Bambrick, Mystery Ballot, My Vernon.
3—Tossabout, Eloise, Glacial.
4—MACEDON, Gold Handle, Groucher.
5—Comet, Golden Mack, Stronghurt.
6—Border Chief, Tall Grass, Oregon Fir.
7—King Bruce, Tractor, The Major.

At Havana.

By C. J. CONNORS.

1—Relascoain, Gareth, Leatherwood.
2—NELLIE BALLOT, Jack Berry, Lew Black.
3—Treacle, Theolex, Kitty Keane.
4—Dear Inez, Cleora, Apostle.
5—Nick Cullop, Rejuvenation, Nat Evens.
6—Babe K. Apopka, Lady Allumeur.

FOUR INDUSTRIAL BASKETBALL GAMES SCHEDULED TONIGHT

Four games are on the program of the Y. M. C. A Industrial Basketball League tonight at the Armory. In Division No. 1, Purina Mills plays Endicott-Johnson in the first game, which starts at 8 o'clock, and in the second game, starting one hour later, Western Electric plays International Shoe.

M.-K.-T. plays Wabash in the first game at 8 o'clock, of Division No. 2, and Laclede-Christy is scheduled to meet Quick Meal Stove in the second.

Tonight's games are expected to be the best that have been offered in this league thus far this season, with all teams having had more than a month of practice and play.

Schmeling Is Favorite

Special to the Post-Dispatch.

NEW YORK, Jan. 3.—Max Schmeling, German heavyweight, today ruled 6 to 5 favorite to turn back Joe Sekyra in their 10-round duel tomorrow night at Madison Square Garden. The betting gentry also have made Charley (Phil) Roenberg Will a 7 to 5 favorite to defeat Johnny Dundee in the semi-final.

At Havana.

First race, $800, claiming, 3-year-olds and up, six furlongs:

Paul	102	Relascoain	108
Polypath	107	*Ball Gee	107
Sporting Life	107	*Queen of Sheba	106
Rock Light	112	Bonny	112
Leatherwood	112	*Gangster	97
Red Scot	110	*Post Mistress	105
*Medline Seth	107	Zuker	110
Merry Pal	100	Bachelor's Error	112
*Gareth	111		

Second race, $800, allowances, 3-year-olds, six furlongs:

Haughty	98	Chielero	107
Nellie Ballot	102	Junius	107
Chase Wheon	108	Doris	112
French Lass	108	Peter Joyce	107
Jack Berry	117	Lew Black	113

Third race, $800, allowances, the Verado Handicap, 2-year-olds, three furlongs:

Annedire	112	Queen Gorin	112
aTreacle	112	Cumulus	112
Kitty Keane	112	Aqua Pie	112
bGay Rock	115	cHickook	112
cTheolex	112	dBrown Thistle	112
dJealous Gal	112	aQuadro	115

aR. L. Gerry entry; bGlenarl Stable entry; cF. M. Murphy entry; L. Meteiver and A. Long entry.

Fourth race, $800, claiming, the Botanical Gardens Handicap, 3-year-olds, five and one-half furlongs:

Polymstar	109	Acme	100
Tokio	107	Apostle	112
Cleora	107	Dear Inez	103
		Nick Cullop	107

Fifth race, $1000, the Union Club Handicap, 4-year-olds and up, claiming, one mile and 50 yards:

Lucturius	110	Rock Hawk	112
My Son	108	Rejuvenation	112
*Willie K.	107	*Nat Evens	104

Sixth race, $800, 4-year-olds and up, claiming, one mile and one-sixteenth:

*My Destination	107	Lady Allumeur	110
Babe K.	107	Chief Tierney	112
Ben Franklin	112	*Mokalulonga	107
*Paprika	105	Wishing Stone	112
Caribe	107	Black and Yellow	107
*Trifle	102	*Three Da	107
*Tahoma	102	*Arsacid	107
*Texas Ranger	107	*Good Night	107
*Apopka	102		

*Apprentice allowance claimed.
Weather cloudy; track fast.

Detroit Boxer Wins

By the Associated Press.

DETROIT, Jan. 3.—Soldier Dombrowski of Detroit won a referee's decision over Bobby Booth, Toronto, in a 10-round bout here last night. Both men are featherweights.

ADVERTISEMENT

Clean Kidneys By Drinking Lots of Water

Take Salts to Flush Kidneys if Bladder Bothers or Back Hurts

Eating too much rich food may produce kidney trouble in some form, says a well-known authority, because the acids created excite the kidneys. Then they become overworked, get sluggish, clog up and cause all sorts of distress, particularly backache and misery in the kidney region, rheumatic twinges, severe headaches, acid stomach, constipation, torpid liver, sleeplessness, bladder and urinary irritation.

The moment your back hurts or kidneys aren't acting right, or if bladder bothers you, begin drinking lots of good water and also get about four ounces of Jad Salts from any good pharmacy; take a tablespoonful in a glass of water before breakfast for a few days and your kidneys may then act fine. This famous salts is made from the acid of grapes and lemon juice, combined with lithia, and has been used for years to flush clogged kidneys and stimulate them to activity; also to neutralize the acids in the system so that they no longer irritate, thus often relieving bladder disorders.

Jad Salts cannot injure anyone; makes a delightful effervescent lithia-water drink which millions of men and women take now and then to help keep the kidneys and urinary organs clean, thus often avoiding

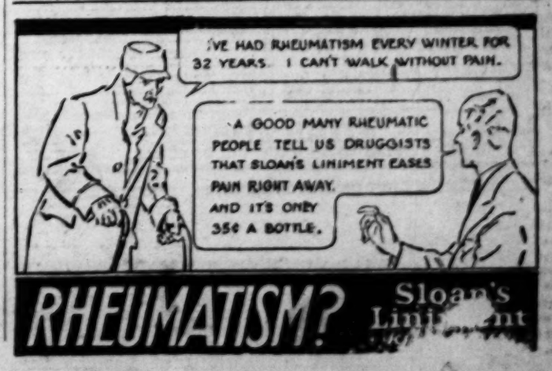

ADVERTISEMENT

WAGONER PLACE WOMAN TELLS HOW WELDONA CONQUERED RHEUMATISM

Suffered Four Years With Arthritis or Rheumatism of Joints—Joints Creaked and Snapped

LARGE NUMBER VISIT LOCAL REPRESENTATIVE

"For four years I suffered with arthritis or rheumatism of the joints," says Mrs. Alice Carey, who resides at 1901 Wagoner place, St. Louis. Mrs. Carey continued: "The pain was very severe in my hip and

MRS. ALICE CAREY.

I was unable to stoop because of the difficulty of straightening up. It was very difficult for me to bend down to lace my shoes, and it was painful for me to attempt to get up after sitting any length of time. My knee joints, as well as my arms, creaked and snapped, and it was difficult for me to bend my neck because of the stiffness.

"I naturally had tried many remedies without benefit and finally decided to give Weldona tablets a trial. I am glad I did for in a short time the pain and stiffness left me so that I am now able to stoop down without trouble, sleep well, and the creaking and snapping has left my joints. I am very grateful for the wonderful benefit I have received form Weldona, and anyone who cares to investigate my case may communicate with me by writing or calling at my address."

$1000 reward to anyone proving this testimonial is not genuine.

Weldona tablets are always put up in a box—never in a bottle. Ask for Weldona tablets, which are recommended for rheumatism and rheumatic conditions only. Weldona tablets are absolutely harmless and will not upset the stomach, affect the heart or any other organ.

The Weldona representative who now meets the public every day at Walgreen's Drug Store, 514 Washington Ave., St. Louis, gladly explains more about this remedy and gives out the 24-page fully illustrated and interesting books, entitled "Germs of Rheumatism," which are absolutely free of charge to all who call or write for them.

WHEN you feel that cold coming on—head it off with Bayer Aspirin. Almost everybody knows how these tablets break-up colds—but why not *prevent* them? Take a tablet or two at the very first sign of a cold and spare yourself a lot of inconvenience and suffering. Do the same when a headache threatens, or when you feel the least twinge of neuralgia, neuritis, rheumatism or similar pain. Bayer Aspirin is sure relief, as many have discovered. It is quite harmless, as physicians have long declared. It does not affect the heart, so you may take Bayer Aspirin freely. Use as a gargle for sore throat, to remove the infection. You can get the genuine at any drugstore. *Bayer* Aspirin. Bayer on every package and on each tablet identifies the genuine.

BAYER

Aspirin is the trade mark of Bayer Manufacture of Monoaceticacidester of Salicylicacid

ASPIRIN

Jos. a Stillelman, Pres. Atlas Stores Co.

The Atlas Stores Co.

812 PINE ST.

For Information Call GArfield 4585

OPEN EVERY NIGHT TILL 9 O'CLOCK

Now FOR THE FIRST TIME IN ST. LOUIS!

A 7 tube A-C DAYTON All Electric CONSOLE RADIO

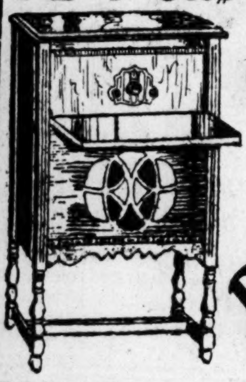

WITH BUILT-IN Dynamic Speaker $125

COMPLETE NOTHING ELSE TO BUY.

HERE is a Radio that has *BALANCE*, crystal *TONE* quality, *VOLUME* and selectivity to your fullest satisfaction. A bear for distance...*COAST-TO-COAST RECEPTION GURANTEED.*

THE AC DAYTON is a seven-tube quality receiver, built of finest materials, with *FOUR ACTIVE CIRCUITS* and designed to operate any type of speaker.

Satisfaction Guaranteed or Money Back

Terms as Low as $2 a Week

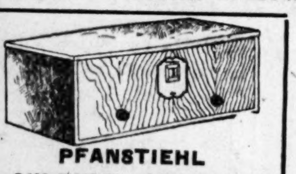

PFANSTIEHL SIX-TUBE—ONE-DIAL BATTERY SET

A compact, efficient late model radio, in an all-metal cabinet. All shielded, balanced tuners. COAST-TO-COAST RECEPTION.

15.95

NONE SOLD TO DEALERS

One to a Customer

Radio Table Very Special at $5

Top Measures 16 in. by 28 in.

NO DELIVERIES

Double front door. Compartment will hold all batteries, eliminators, 12.50 paneled Door RADIO TABLES $6

$15 RADIO TABLE with paneled doors and stretcher bottoms 7.95

PRIESS 9-TUBE

A brand new loop-operated nine-tube battery operated radio for $25

VALLEY B-C Power Supply

37.50 Val. Special at 15.95

An absolutely dry unit with "C" tap, detector and intermediate controls. Replaces B and C batteries.

$50 VALLEY B—For any set up to 12 tubes.. 17.95

BASCO B—a dry B unit supplying up to 180 volts 12.95

VALLEY "A" BATTERY ELIMINATOR

An absolutely DRY unit, that does away with the mussy acid-containing storage battery and charger.

Nationally advertised at 37.50. Very special at.......... 17.95

WESTINGHOUSE BATTERY CHARGER

Can be used as trickle or full rate battery charger. Noiseless, efficient.

4.95 *Less Tube*

$18 VALLEY Automatic DRY Battery Chargers 6.95

Genuine Amplion

Speaker or Phonograph unit. Newest type with adjusting screws. Special at 2.95

20-ft. Speaker Cords 29c
25-ft. Speaker Cords 39c
30-ft. Speaker Cords 49c
40-ft. Speaker Cords 69c
Extension Cord Connectors 10c

812 PINE ST. ATLAS STORES Open Every Night Till 9 O'Clock 812 PINE ST.

SEND your WANT AD to the POST-DISPATCH and GET RESULTS—3-time Ads ALMOST CERTAIN for ANYTHING.

SPECIALS THIS WEEK BARNEY'S "WE GUARANTEE EVERYTHING WE SELL" SPECIALS THIS WEEK

MEN'S $9 SHEEP-LINED COATS $5.55

NOTE PRICE

Made of good quality moleskin cloth, full coat length, belted model. Large Beaver dyed sheep collar, etc.

ALL REGULAR SIZES

$3 GAITERS & GALOSHES

ALL SIZES

$1.59 A pair

For Women and Misses, with Quality Jersey Uppers, plain or fancy. Several styles to choose from. Note price.

Men's $1.50 Rubbers, 99c

AUTO SKID CHAINS

$2.65 TO $4.50 VALUES

No man who owns an auto, will wisely miss this big opportunity, think, new reliable makes in the much-wanted sizes, 30x3½ and up to 34x4½. Choice..

$1.79 MAIN FLOOR

$5 & $6 BRASS CROSS-LINK NON-SKID CHAINS, $2.49

$6.25 to $9 BALLOON TIRE CHAINS, best grade, $3.39

$3 FORD HOOD & RADIATOR COVERS

1917 to 1923 Models Choice 79c

$4 RADIATOR FRONTS

Detroit Diamond brand, Fords from 1916 to 1925, Overland 91 & Chevrolet superior model & others............ $1.49

$6 DOUBLE PLAID BLANKETS

Large size, wool and cotton mixed, good weight, 1½-inch fancy cotton sateen bound. Special—

$2.95

$3.50 Heavy O.D. Blankets, single, $1.69
$3 Heavy Plaid Blankets, single, $1.39
$4 Large Indian Blankets, now. . $1.99

MEN'S $4 SWEATER COATS $1.79

BARNEY'S ARMY GOODS STORE 10th & WASHINGTON

HOG MARKET LOWER AT NATIONAL YARDS

EAST ST. LOUIS, Ill., Jan. 3.—(United States Department of Agriculture.)—Hogs—Receipts, 16,500; 10c lower on 160 pounds and pu; 160 pounds down steady; few 260 to 300 pound butchers, $8.85 to $8.90; bulks 150 to 225 pounds, $9.05 to $9.15; 225 to 270 pounds, $9 to $9.05; 130 to 150 pounds, $8.50 to $9; 90 to 130 poud pigs, $7.25 to $8.50; bulk packing sows, $7.65 to $7.75.

Cattle, 3000; calves, 1200; steers unevenly steady to a quarter lower; vealers 25c to 50c lower; mixed yearlings and heifers strong; other classes steady; early sales steers, $9.50@13.25; medium heifers $9@11.50; most cows, $7.25@9; low cutters, $5.25@5.75, largely; practical top, medium bulls, $9; good and choice vealers, $18@18.25.

Sheep, 1000; lambs steady, 25c higher; sheep scarce, steady; most sales lambs to packers, $14.50@15; deck to city butchers, $15.50; clipped lambs, $13.75; culls, $10.50@11.50; fat ewes, $5@7.

Butter, Eggs and Poultry

ST. LOUIS BUTTER, EGG AND POULTRY EXCHANGE, Jan. 3.—Missouri No. 1 eggs were ½c higher at 33c; Missouri standard eggs ½c higher at 35c; heavy hens 1c higher at 27c; light hens 1c higher at 23c; leghorn hens 1c higher at 20c; spring chickens 1c higher at 31c.

Following quotations are for round lots in first hands:

EGGS—Missouri No. 1, good cases 33c; Missouri standards, new cases, 35c; unclassified, 28@30c; pullet eggs, 26c.

BUTTER—Creamery extras, 49c; standards, 47c; firsts, 43c; seconds, 41c; country roll, 32c; No. 1 packing stocks, 30c; No. 2 packing stock, 25c.

LIVE POULTRY—Fowls, heavy, 27c; fowls, light, 23c; leghorn hens, 20c; broilers, 31c; spring chickens, 31c; stags, 25c; leghorn springs, 20c; roosters, 16c; young ducks, 4 lbs. and over, 25c; young ducks, small and dark, 21c; turkeys, 32c; old toms, 26c; No. 2 turkey, 15c; geese, 16@18c; guineas, $4; young guineas, 2 lbs., and over, $9.50; young guineas 1¼ lbs. and over, $8; capons, 9 lbs. and over, 35c; capons, 8 lbs., 33c; capons, 7 lbs., 31c; capons, 6 lbs., 30c; slips, 27c; No. 2 capons, 20c.

DRESSED POULTRY—Turkeys, choice dry-picked, 34c; turkeys, scalded, 33c; old toms, 30c; No. 2 turkeys, 20c; ducks, 23@27c; geese, 18@20c; fowls, large 29c; fowls, small, 25c; spring chickens, 33c; broilers, 33c; roosters, 18c; capons, 32@39c; slips, 30c.

CHEESE—Northern twins, 24½c per lb. Singles, 25c; long horns, 25c; dairies, 25c; prints, 26c; bricks, 24c.

RABBITS—Fresh receipts in good condition, $2 per dozen.

FROGS—Jumbo, $3.50 per dozen; medium, $3; small, $1.75.

PIGEONS AND SQUABS—Live pigeons, $1.75 per dozen; dressed squabs, 65c per lb. Small and dark, 55c.

ROASTING PIGS—40 to 60 pound weights, 8c per pound.

VEALS—Choice 130-180 lbs., 17c; 180-200 pounds, 16@17c; 200 and up, 15@16c; rough, coarse, underfed, underweight, etc., not wanted; spring lambs, 50 to 70 lbs., 11c to 13c per lb.; poor spring lambs, 7c to 10c; fall lambs, 9c to 12c; poor lambs, 6c to 9c; sheep, 3½c to 5c; bucks, 2¼c to 3c; thin sheep, 1c per pound.

VEGETABLE MARKET

ST. LOUIS PRODUCE ROW, Jan. 3.—Following are today's vegetable prices:

Potato price range: Minnesota Red River Ohio, $1.15 to $1.20; Hollander cobblers, $1.05 to $1.15; russets, $1.35; Colorado russets, $1.50; Wyoming russets, $1.40; Wisconsin rurals, $1.15 to $1.25; Idaho russets, $1.75 per 100 pounds.

New Potatoes—Texas sacked triumphs, $4 to $4.50 per 100 pounds; bu. hampers, $2.25.

Sweet potatoes — Home-grown nancy hall, $1.35 to $1.50 per bu box; red nansemond, $1 to $1.25; Tennessee bu. hampers, nancy hall, $2.

FRUIT MARKET

ST. LOUIS PRODUCE ROW, Jan. 3.—Following are today's fruit prices:

Apple price range: Cooler stock, Calhoun County barreled No. 1 jonathans, $4.50 to $5.50; No. 2, $4 to $4.50; delicious, $5 to $6.50; ben davis, $4 to $4.50; gano, $4 to $4.50; winesaps, $4.50 to $5.50; willowtwigs, $4.50 to $5.50; bushel baskets Idaho roman beauty, $2; stayman, $1.35 to $1.50; jonathans, $1.65 to $2.

TURPENTINE, FLAX AND LINSEED

Linseed oil in 1 to 4 barrel lots, 11.4c per pound for raw and 11.8c for boiled.

DULUTH, Minn., Jan. 3.—Close: Flax on track, $2.35@2.39; to arrive, $2.35@2.39; May, $2.39; July, $2.39½.

SAVANNAH, Ga., Jan. 3.—Turpentine firm, 58; sales, 138; receipts, 102; shipments, none; stock, 27,088. Rosin, firm; sales, 391; receipts, 479 shipments, 134; stock, 126,908. Quote: B. D. $8; E. $8.10; F. G. H. $8.25; I. $8.30; K. $8.70; M. $8.90; N. $9.30; WG. $10.20; WW. X. $11.20.

CEMETERIES

OAK GROVE THE CEMETERY UNUSUAL AND MAUSOLEUM

CAbany 8608. GArfield 8331. (c62)

UNDERTAKERS

GERAGHTY Office 4822 Easton Av. L-I-N-D-E-L-L B-L.

A-T BOYLE

Phone FOrest 6281. JEfferson 3998. (c62)

What Do You Need Money For?

Any good reason for needing money is a good reason for us to lend it.

The qualifications for a loan are your character and earning power plus that of your co-makers.

We invite you to investigate our system of loaning.

"Bring Us Your Financial Troubles"

SURETY LOAN AND THRIFT CO.

1022 LOCUST ST. OPEN MONDAY UNTIL 7 P. M.

DEATHS

ARTHUR, FREDERICKA—Of 4468 Laclede avenue, entered into rest on Wednesday, Jan. 2, 1929, at 8:20 p. m., relict of the late Thomas Arthur and dear mother of Mary A. Smithers, Jennie Arthur and Carrie Miller, and our dear grandmother and great-grandmother, in her eighty-fifth year.

Funeral Saturday, Jan. 5, 1929, at 3 p. m., from the Provost chapel, 3710 North Grand boulevard, to Bellefontaine Cemetery. (c5)

BARNES, NELLIE M.—Entered into rest on Monday, Dec. 31, 1928, at 11:56 p. m., beloved mother of Helen M. Barnes and our dear daughter, sister, sister-in-law and aunt, in her forty-seventh year.

Funeral Friday, Jan. 4, 1929, at 1:30 p. m., from the George L. Pleitsch chapel, 5966 Easton avenue, to Oak Grove Cemetery. Deceased was a member of Rob Morris Chapter No. 328, O. E. S. (c4)

BECKER, ELIZABETH—On Wednesday, Jan. 2, 1929, at 2:30 p. m., of 3682 Primm street, beloved sister of Mrs. Mary Canaris, Mrs. Reuben Hawkins, Mrs. Katherine Breihan, Mrs. Mina Jochens, dear aunt and sister-in-law.

Funeral from Southern funeral home, 6827 Michigan avenue, on Saturday, Jan. 5, at 2 p. m., to St. Trinity Lutheran Church, thence to St. Trinity Lutheran Cemetery. (c)

BOSSE, HENRY N.—Of 3138 Jamieson av., Wednesday, Jan. 2, 1929, beloved husband of Belle D. Bosse, dear father of Mrs. Eugene Lowry, Hazel, Marie and Kathleen Lillian Bosse, dear brother of Mrs. Emma Jericho of Galesburg, Ill., Mrs. Clara Sasserre, William and Charles Bosse.

Funeral from Peetz funeral home, Lafayette avenue at Longfellow boulevard. Due notice of time. Interment at Mount Lebanon Cemetery. Deceased was a member of Railway Mail Clerks Association.

BOUCKAERT, FERDINAND—Entered into rest on Wednesday, Jan. 2, 1929, at 7 p. m., dear husband of Steffany Bouckaert (nee De Neve), dear father of Anthony, Adolph and Jacob Bouckaert, Mrs. Arthur De Keereisgieter, Mrs. Fred Zimmerer, dear brother, brother-in-law, father-in-law, grandfather and uncle, in his sixty-fifth year.

Funeral from Kriegshauser' new funeral home, 4228 South Kingshighway boulevard, Saturday, Jan. 5, at 1:30 p. m. (c)

BRENGARTH, MINNIE (nee Bleicher)—Entered into rest Wednesday, Jan. 2, 1929, at 10:50 p. m., of 712 North Taylor avenue, wife of the late Alfonse Brengarth, dear mother of Arthur Brengarth, dear sister of Mrs. Gussie Rudolph, Mrs. Lizzie Hausman and Max Bleicher, and our dear mother-in-law, sister-in-law and aunt, in her sixtieth year.

Due notice of funeral from Wacker-Helderle chapel, 3634 Gravois avenue, given later. (c)

BRETTHAUER, RIES—Age 62 years, entered into rest on Wednesday, Jan. 2, 1929, at 12:15 a. m., Bertha Bretthauer, dear wife of the late Charles Bretthauer, dear mother of Eleanor Kobylinski, Charles Bretthauer, Ida Sicking, Louise Sicking and Henry Bretthauer, our dear sister, sister-in-law, mother-in-law, grandmother and aunt.

Funeral Friday, Jan. 4, at 2 p. m., from residence, 906 Russell boulevard, to New St. Marcus Cemetery. (c4)

BRONN, JOHN—Of 4416 South Spring avenue, on Wednesday, Jan. 2, at 1 p. m., beloved uncle of Mrs. R. Beach, Caroline Heinrich, Mrs. Michael Roehm, stepfather of Mrs. Theodore Wright and our dear friend, age 69 years.

Funeral from the Schumacher funeral home, 3013 Meramec street, Saturday, Jan. 5, at 2 p. m., to Concordia Cemetery. (c5)

BRUCKNER, KATE (nee Goehl)—Entered into rest on Thursday, Jan. 3, 1929, at 3:30 a. m., beloved wife of the late Carl L. Bruckner, dearly beloved mother of Marie and Charles Bruckner and Mrs. O. M. Kupferle, our dear grandmother, sister and mother-in-law.

Funeral will take place from the Mullen chapel, 5165 Delmar boulevard. Due notice of time. (c)

BUCHMUELLER (D.D.), REV. H.—Asleep in Jesus, husband of Dorothea Buchmueller, beloved father of Samuel B., Daniel B., Lydia (Mrs. Rev. Warber), Julia (Mrs. B. Heithaus), Paul B., and our dear grandfather and great-grandfather.

Burial service at Red Bud, Ill., in St. Paul's Church, Friday, Jan. 4, 1 p. m.

CAMOZZI, CHARLES—Of 3004 North Newstead avenue, entered into rest on Wednesday, Jan. 2, 1929, at 9:20 p. m., dearly beloved husband of Margaret Camozzi (nee Regan), our dear brother-in-law and uncle.

Funeral Saturday, Jan. 5, at 7:30 a. m., from Stroot & Carroll funeral home, 4600 Natural Bridge avenue, thence to Holy Rosary Church. Interment Calvary Cemetery. Deceased was a member of St. Louis Lodge No. 1661, Loyal Order of Moose.

Boston (Mass.) and Portland (Me.) papers please copy. (c)

CRENSHAW, JOHN C.—On Wednesday, Jan. 2, 1929, beloved husband of Lucy Russell Crenshaw.

Interment at Springfield, Mo. (c)

CROWE, BERNARD—Departed this life, suddenly, Wednesday, Jan. 2, 1929, husband of Catherine Crowe (nee Fullam), dear father of John P. and the late Patrick, James, William and Catherine Crowe, and our dear father-in-law.

Funeral Saturday, Jan. 5, at 2:30 p. m., from the Collins parlors, 928 North Grand boulevard, to Calvary Cemetery. (c5)

DAY, MRS. DAVID—Jan. 2, in St. Paul, Minn., beloved mother of Mrs. A. B. Ewing, Mrs. A. E. Boyesen and David Day. (c)

DELANEY, MARGARET E.—Entered into rest on Thursday, Jan. 3, 1929, at 12:30 a. m., dearly beloved wife of the late John Delaney, dear mother of John W. and William J. Delaney, dear sister of John Sullivan, dear aunt of Katie Sullivan and John Sullivan Jr., at the age of 75 years.

Funeral from Kreigshauser new funeral home, 4228 South Kingshighway, on Saturday, Jan. 5, at 9 a. m., to St. Mary Magdalene Church. Interment Greenmount Cemetery, Belleville, Ill.

East St. Louis Journal please copy. (c)

DUNGEY, IDA (nee Garland)—Entered into rest on Wednesday, Jan. 2, 1929, at 7:15 a. m., dearly beloved wife of Francis H. Dungey, beloved mother of Billy and Jean Dungey, beloved daughter of Mrs. Anna Garland and our dear sister, sister-in-law and daughter-in-law, in her thirty-fourth year.

Funeral Friday, Jan. 4, at 3:30 p. m., from family residence, 6049 Hampton avenue, to Sunset Burial Park (Pleitsch Service). (c)

FORD, MICHAEL C.—Of 1424 South Cardinal avenue, on Thursday, Jan. 3, 1929, beloved son of Margaret Ford (nee Welby) and the late Michael Ford, dear brother of Frank Ford, Mrs. Ben Heggeman and Mrs. Harry Baldwin, and our dear uncle.

Funeral from Peetz funeral home, Lafayette avenue at Longfellow boulevard, Saturday, Jan. 5, at 8:30 a. m., to Church of the Immaculate Conception. Interment Calvary Cemetery. (c5)

FRANZ, JOHN H.—Of 3741 Minnesota avenue, beloved brother of Ida Franz, Florence Trebilcock and Margaret Cowhey (nee Franz), and dear brother-in-law of John A. Cowhey and Fred J. Trebilcock, and uncle of Jackie Cowhey Jr., and our dear nephew and cousin, aged 44 years.

Funeral from the Schumacher funeral home, 3013 Meramec street, Friday, Jan. 4, at 2 p. m., to St. Matthews' Cemetery.

GERSMAN, JENNIE (nee Beckman)—Of 4472 Lexington avenue, entered into rest on Wednesday, Jan. 2, 1929, at 11 a. m., dear mother of J. Henry, Frank V., Lawrence G. and Nat C. Gersman, dear sister of Elizabeth Kemna, our dear aunt, mother-in-law and grandmother.

Funeral Saturday, Jan. 5, at 8:15 a. m., from Drehman-Harral chapel, 1905 Union boulevard, to Holy Rosary Church, thence to Calvary Cemetery. (c5)

GRASEAR, EMILY KATHERINE (nee Frey)—On Tuesday, Jan. 1, 1929, at 1:45 p. m., beloved wife of the late Valentine Grasear, dear mother of Walter and Emily Grasear, dear mother-in-law of Henrietta Grasear, and our dear grandmother, in her eighty-fifth year.

Funeral from residence, 905 Park avenue, Friday, Jan. 4, at 2 p. m., to Tenth Street Mission, thence to Old St. Marcus Cemetery. (c4)

HADDOCK, JOHN—On Thursday, Jan. 3, 1929, at 12:20 a. m., of 3947 Gravois avenue, husband of Lucy Haddock, dear father of Mrs. Louis Rosenbusch, Mrs. Christ Braun and Mrs. John R. Jones, our dear grandfather and great-grandfather, in his seventy-seventh year.

Funeral from Southern funeral home, 6827 Michigan avenue, on Saturday, Jan. 5, at 3 p. m., to Sunset Burial Park. (c5)

HAIN, MARY A.—Entered into rest on Tuesday, Jan. 1, 1929, at 2:35 a. m., beloved wife of the late John Hain, dear mother of Mrs. Josephine Sarli, dear grandmother of Joseph J. Sarli and Mrs. Jack Sarli Sidney, and dear great-grandmother of Joseph D. and Charlotte Sarli.

Funeral will take place from the Mullen chapel, 5165 Delmar boulevard, Friday, Jan. 4, at 2:30 p. m. Interment at St. Peter's Cemetery.

San Antonio (Tex.) papers please copy.

HEINK, PROFESSOR FELIX—On Jan. 1, 1929.

Funeral from C. R. Lupton's mortuary, 4449 Olive street, Friday, 2 p. m. Interment Oak Grove Cemetery. (5)

HERCHENROEDER, LESTER C.—Of 4712 Alexander avenue, on Tuesday, Jan. 1, 1929, beloved son of John C. and Anna Herchenroeder (nee Ahlfeld), and dear brother of Loretta, John Jr., Monroe and Cecelia Herchenroeder, in his seventeenth year.

Funeral from Peetz funeral home, Lafayette avenue and Longfellow boulevard, Friday, Jan. 4, at 2 p. m. Interment at Old St. Marcus' Cemetery.

HOFFMAN, FRANK J. — Of 2840 Lafayette avenue, on Wednesday, Jan. 2, 1929, beloved husband of Adele Hoffman (nee Grossenheider), our dear son-in-law, brother-in-law and uncle, in his forty-fourth year.

Funeral from Peetz's funeral home, Lafayette at Longfellow boulevard, on Friday, Jan. 4, at 9:30 a. m., to Missouri Crematory. (c4)

HOYLE, MARY C.—Entered into rest at the home of her sister, Mrs. Karl W. Core, Ford City, Pa., on Dec. 29, daughter of Mrs. Charles Hoyle of Washington, D. C.

Interment in Bellefontaine Cemetery, St. Louis, Mo., Tuesday, Jan. 1.

JANISH, PEARL (nee Votaw)—Entered into rest Tuesday, Jan. 1, 1929, at 3:15 p. m., beloved wife of Oscar Janish, dear mother of Robert, beloved daughter of Mr. and Mrs. William Votaw, dear sister of Martin, Jesse, Robert and Clara Reed, sister-in-law and aunt, at the age of 26 years 6 months and 15 days.

Funeral from residence, 2406 Shirley avenue, Jennings, Mo., at 2 p. m., Friday, Jan. 4, thence to Fee Fee Cemetery. (c)

KALKMAN, ADELAIDE—Entered into rest at her home on Wednesday, Jan. 2, 1929, at 10 a. m., beloved sister of the late Edward H. and William J. Kalkman, aunt of Adelaide L. and George W. Kalkman and Mrs. Bruce L. Bowman, and our dear cousin and sister-in-law.

Funeral from her residence, 1347 Euclid avenue, on Saturday, Jan. 5, at 8:30 a. m., to St. Mark's Church. Interment Calvary Cemetery. (c5)

KEATING, CATHERINE (nee O'Malley)—Entered into rest on Thursday, June 3, at 4:20 a. m., dear mother of Sister Cordelia of Loretto Order of El Paso, Tex., Mrs. Jack Matthews, Christine, Andrew and John J. Keating, and the late Mrs. Mary Staed and Walter Keating, deceased, dear mother-in-law and grandmother.

Remains will be forwarded from Kriegshauser's new funeral home, 4228 South Kingshighway, Saturday, Jan. 5, at 7:30 a. m., to Lexington, Mo. (c5)

KIRCHGESSNER, FRANK—Entered into rest on Wednesday, Jan. 3, 1929, at 1:30 o'clock a. m., beloved husband of Elizabeth Kirchgessner (nee Smith).

Funeral from Arthur J. Donnelly's parlors, 3846 Lindell boulevard, on Saturday morning, Jan. 5, at 8:30 o'clock, to St. Joseph's Church. Interment in Calvary Cemetery. Deceased was a member of Marble Setters' Union Local No. 20.

KIRSCHNER, JOHN—Entered into rest on Tuesday, Jan. 1, 1929, at 9:30 p. m., of 4012 Juniata street, beloved husband of Martha Kirschner (nee Klein), dear father of Olga K. Kirschner, in his fifty-ninth year.

Funeral from Wacker-Helderle chapel, 3634 Gravois avenue, Saturday, Jan. 5, at 1:30 p. m. Deceased was a member of Siebenburger-Sachsen Lodge No. 15. (c5)

KNOX, PREVOOST MASON—Entered into rest on Wednesday, Jan. 2, 1929, beloved husband of Anne Meyer and brother of Sadie Knox Taussig.

Funeral from Wagoner Chapel, Friday morning, Jan. 4, at 10 a. m. (c)

KOEHNEMANN, JOSEPH F.—Entered into rest on Wednesday, Jan. 2, at 4:10 p. m., dear husband of Magdalena Koehnemann (nee Rehberger), dear father of Anthony, Leo, Hugo, Oscar, Irene and Adelaide Koehnemann, Mrs. Hilda Witte and Mrs. Josephine Otten (nee Koehnemann), dear brother of Mrs. Anna Rappenecker and Katherine Wilhold, our dear grandfather, father-in-law and uncle, at the age of 62 years 11 months 26 days.

Funeral Saturday, Jan. 5, from family residence, 2025 Adelaide avenue, at 7:15 a. m., to Our Lady of Perpetual Help Church at 7:45 a. m., thence to St. Elizabeth's Catholic Church at Marine, Ill. Burial in Marine Catholic Cemetery. Deceased was a member of Catholic Knights of Illinois and Married Men's Sodality of Our Lady of Perpetual Help Church. Weidemueller's service. (c5)

KRATZER, CARRIE (nee Chrismer)—Of 4555 North Broadway, entered into rest on Tuesday, Jan. 1, 1929, at 3 p. m., beloved wife of Emil Kratzer, dear mother of Dewey E. Kratzer, Mrs. Marie von Roemer, Loretta, Rosalia and Charles Kratzer, our dear mother-in-law, grandmother, sister and aunt.

Funeral Saturday, Jan. 5, at 9:30 a. m., from Math. Hermann & Son's new chapel, Fair and West Florissant. Interment Calvary Cemetery.

Detroit (Mich.), Windsor and Toronto (Canada) papers please copy. (c5)

KRAUSE-SCHULTE, AUGUSTA (nee Bosse)—Aged 70 years; entered into rest Thursday, Jan. 3, at 1:20 a. m., at residence, 1425 Sullivan avenue, beloved wife of Charles Krause and dear mother of Alfred J. and Oscar H. Schulte and Harry, Edwin and Clarence Krause, our dear sister, sister-in-law, mother-in-law, grandmother and aunt.

Funeral Saturday, Jan. 5, at 2 p. m., from William F. Paschedag's chapel, 2825 North Grand boulevard, to Zion's Cemetery. (c5)

KUEHN, ANTHONY—Entered into rest Tuesday, Jan. 1, 1929, dear beloved brother of Mrs. T. Grosgewski, Mrs. M. Langner, Mrs. B. Slavin (nee Kuehn) and August and the late Leo Kuehn.

Funeral from residence of nephew, 8835 Lawn avenue, Brentwood, to St. Mary Magdalen Church, Friday, Jan. 4, at 7:30 a. m. Interment at SS. Peter and Paul's Cemetery. (c)

LASH, JACOB HARRY—Entered into rest Jan. 1, 1929, at Chicago, Ill., son of the late Mr. and Mrs. John J. Lash, and brother of Clara, Sallie, Normand, Lulu and Pauline, and brother-in-law and uncle.

Funeral Friday, Jan. 4, at 2 p. m., from Bopp's chapel, Kirkwood, Mo. Interment M. E. Cemetery, Manchester, Mo. (c4)

LEHR, FRANCES (nee Seipel)—Of 3344 Michigan avenue, on Tuesday, Jan. 1, 1929, at 12:10 p. m., dear wife of Jacob Lehr, dear mother of Otto and Jacob Lehr Jr., Elsa, Irion and William Lehr, and our dear sister, grandmother and aunt, in her sixty-fourth year.

Funeral from Wacker-Helderle chapel, 3634 Gravois avenue, Friday, Jan. 4, at 3 p. m., to St. Paul's Churchyard. Deceased was a member of St. Paul Ladies' Aid Society. (c4)

LEIGH, CLARA FURNESS—Suddenly on Dec. 20, 1928, in Coronado, Cal., wife of Edward B. Leigh.

Funeral services at Wagoner Undertaking Company chapel, 1:30 p. m., Friday, Jan. 4, 1929. Interment private, Bellefontaine Cemetery. (c5)

LLOYD, WILLIAM G.—Entered into rest Jan. 2, 1929, at 3:35 a. m., at residence, Valley Park, Mo., dear husband of Clarice C. Lloyd (nee Yacky), dear brother of Walter A. Lloyd and Mrs. C. Warren of Akron, O.

Funeral Friday, Jan. 4, from residence, to Sacred Heart Church, Valley Park, Mo., at 9 a. m. Interment Oak Hill Cemetery. Bopp's service. (c4)

McCLOSKEY, MARGARET—Entered into rest on Friday, Dec. 28, 1928, at Los Angeles, Cal., relict of the late Patrick McCloskey and our dear mother, grandmother and sister.

Funeral Friday, Jan. 4, 8:30 a. m., from John A. Gentemann funeral home, 4320 Warne avenue, to Holy Rosary Church. Interment in Calvary Cemetery. (c)

McMAHON, THOMAS A.—At Mount St. Rosa Hospital, on Wednesday, Jan. 2, 1929, at 3:30 p. m., dear husband of Mary McMahon (nee Smith), and our dear father.

Funeral from Arthur J. Donnelly's parlors, 3846 Lindell boulevard, on Friday morning, Jan. 4, at 8:30 o'clock, to St. Rock's Church. Interment Calvary Cemetery. (c)

MACKENZIE, MARGARET ANN—Entered into rest on Wednesday, Jan. 2, 1929, at 12:30 p. m., widow of Hugh Mackenzie, beloved mother of Mrs. Janet Klasing, Mrs. Mary Gibson, Hugh Urie and John Mackenzie, dear daughter of Mr. and Mrs. Thomas Minnis and our dear sister, sister-in-law, mother-in-law, grandmother and aunt, in her fiftieth year.

Funeral Saturday, Jan. 5, at 3:30 p. m., from family residence, 6402 Chatham avenue, Wellston, to Memorial Park Cemetery. Pleitsch service. (c5)

MARKOWITZ, MAX—Entered into rest, Jan. 2, 1929, dearly beloved husband of Rosa Markowitz, father of Leah Klamen, Louis H., Edward, Joe and Leo, our dear father-in-law and grandfather.

Funeral from residence, 4570 Easton, Jan. 3, 3 p. m., to Chevrah Kadisha Cemetery. (c)

MEIER, JOHN J.—Entered into rest on Tuesday, Jan. 1, 1929, at 7:40 a. m., of 2268 South Jefferson avenue, beloved husband of Mrs. Philipina Meier (nee Lockel), dear father of Minnie J. Meier, Helen M. Weis and John B. Meier, and our dear father-in-law, grandfather, brother, brother-in-law and uncle, in his seventieth year.

Funeral from Wacker-Helderle chapel, 3634 Gravois avenue, Friday, Jan. 4, at 1:30 p. m. Deceased was a member of Schweitzer Bund and Schweitzer Maennerchor and Helvetia Turnverein. (c4)

MUDD, MARIE (nee Furstenwerth)—At St. Petersburg, Fla., on Dec. 30, 1928, beloved wife of Arthur Mudd, dear mother of Marie, Detlef, Carolyn, Robert and Warren, daughter of Mrs. Mina Furstenwerth and sister of John D. and Henriette Furstenwerth and Mrs. Geo. E. Torlina and Mrs. Albert E. Scott.

Interment in Evergreen Cemetery, Elizabeth, N. J., on Saturday, Jan. 5.

NELSON, NEIL, D. D. S.—Departed this life suddenly, Saturday, Dec. 29, 1928, at 8:40 p. m., of 29 South Fourth street.

Funeral from the Collins parlors, 928 North Grand boulevard, Friday, Jan. 4, at 2 p. m., to National Cemetery, Jefferson Barracks. Deceased was a veteran of Spanish-American war, Company E, First Regiment, Missouri Volunteers. (c)

NOONAN, JAMES P.—On Wednesday, Jan. 2, 1929, at 11 a. m., beloved father of Mrs. Sarah Fitzgerald, Arthur and Michael Noonan and our dear grandfather.

Funeral Friday, Jan. 4, at 2 p. m., from E. J. Schmur funeral home, 3125 Lafayette avenue. Interment Calvary Cemetery.

NOWAK, ERNEST P.—Entered into rest on Thursday, Jan. 3, 1929, at 2:30 a. m., beloved son of John P. and Nellie Nowak (nee Karniski), dear brother of Adalbert, Lawrence and Elizabeth Nowak, and our dear grandson.

Funeral from family residence, 5708 Henner avenue, on Saturday, Jan. 5, at 1:30 p. m., to St. Adalbert's Church. Interment Calvary Cemetery. (c5)

NUTTMAN, CATHERINE (nee Busch)—Of 2223 South Tenth street, on Tuesday, Jan. 1, 1929, at 4:20 p. m., wife of the late Gerhard Nuttman, dear mother of Mary, H. G. and Anna Nuttman.

Funeral Friday, Jan. 4, at 8:30 a. m., from Roberts' parlors, 1905 South Grand boulevard, to SS. Peter and Paul's Church. Interment SS. Peter and Paul's Cemetery.

PORTER, GERTRUDE (nee Judy)—Of Plattsburg, O. Entered into rest on Thursday, Jan. 3, at 5:40 a. m., dearly beloved mother of Grace Porter of Plattsburg and Mrs. H. J. Dickerson of Cleveland, O., beloved sister of Mrs. Stella Price of Plattsburg, O., and Mrs. Fannie Beardsley of St. Louis, mother-in-law of Mr. Edwin H. Peters of St. Louis.

Funeral Saturday afternoon, Jan. 5, at Plattsburg, O. (5)

DEATHS

PETTINELL, LILLIE E.—... rest on Wednesday, Jan. 2, ... wardsville, Ill., wife of Oliver ... neill.

RASP, WILLIAM—Of 2201 ... teenth street, entered into ... Wednesday, Jan. 2, 1929, at ... beloved husband of Elizabeth ... Smith), dear father of John and ... Rasp, stepfather of Mrs. Julius ... Washington, Mo., Mrs. Fred ... cuse, N. Y., and Charles ... our dear brother, brother-in-law ... law, grandfather and uncle, at the ... 65 years.

Funeral on Saturday, Jan. 5, at ... from Ziegenhein Bros. chapel, ... kee street, to New St. Marcus ... Deceased was a charter member of ... Lodge No. 186, K. of P.

RIEGERT, EVA (nee ...)—... Wednesday, Jan. 2, 1929, relict of ... late Frederick Riegert, dear mother, ... mother, great-grandmother and ... law, aged 88 years.

Funeral from residence, Olive and ... and South roads, Saturday, Jan. ... p. m., to Samuel Evangelical ... Clayton, thence to St. Paul's ... Olive and Link roads. G. W. ... ice.

RINK, FRED W.—Of 3654 O'... nue, entered into rest Wednesday ... 2, 1929, beloved husband of ... (nee Denter), dear father of ... Audrey, son of Lena Rink, and ... brother, son-in-law, brother-in-law ... uncle.

Funeral from Hauck & Schu... 3732 South Grand boulevard ... Jan. 5, at 2 p. m., to St. Peter's ... Deceased was a member of ... Lodge No. 323, A. F. and A. M. ... ish-American War Veterans.

SCHOTT, MARY CONSTANCE—... into rest on Tuesday, Jan. 1, ... 7:30 o'clock a. m., darling ... Frank and Helen Schott (nee ...) ... ter of Gerald and Edward Schott ... granddaughter and niece.

Funeral from family residence, ... Cherokee street, on Friday afternoon ... 4, at 2:30 o'clock. Interment ... vary Cemetery.

SCHUCHMANN, MELCHOR ...—... Wednesday, Jan. 2, 1929, ... Phillip and Emelda Schuchmann, ... brother of Blanche, Clementine ... Aloisus, Phillip and Leo.

Funeral from the mortuary ... Washington boulevard, Friday, Jan. ... 8 a. m. Mass at St. Paul the ... Church at 8:30 a. m. Please ... in time of funeral. Robert J. ... director.

SHANNON, BESSIE (nee ...)—Suddenly, on Tuesday, Jan. 1, ... a. m., beloved wife of James ... dear mother of Mary E., Jane ... Ruth Shannon, daughter of ... Johanna Berkley, sister of ... ley, Mrs. Thomas J. Finan, ... Hebeler and the late Thomas ...

Funeral from residence of ... 3853 Maffitt avenue, on Friday, ... 8:45 a. m., to St. Catherine's ... Riverview drive. Interment Calvary ... etery. Deceased was a member ... cians' Union and Hawthorne ... League.

SIPOHA, PETER MAX—Of ... Thirteenth street, on Wednesday ... 1929, at 4 a. m., beloved husband ... Sipoha (nee Beha), and dear ... Robert Sipoha, and our dear ... and grandfather, aged 67 ...

Remains at Witt Bros.' chapel, ... South Jefferson avenue, ... day, at 8:30 a. m., to St. ... thence to SS. Peter and Paul's ... Deceased was a member of ... trian Benevolent Society.

SPARROW, MARY—Entered ... Monday, Dec. 31, 1928, at ... loved mother of Mrs. Lillian ... Sparrow), and Edgar, and our ... mother.

Funeral will take place from ... chapel, Texas and Gravois avenue ... day, Jan. 4, at 8:30 a. m., ... de Sales Church, thence to St. ... Paul's Cemetery. Deceased was ... of St. Francis de Sales Christian ... Society and Protective Home Circle.

SPATH, ELIZABETH (nee ...)—... into rest on Wednesday, Jan. 2, ... 8:30 a. m., beloved mother of ... M., Louis and the late Anna M. ... dear mother-in-law and grandmother ... eightieth year.

Remains at Witt Bros.' chapel, ... South Jefferson avenue, ... at 2 p. m., to St. Trinity Lutheran ...

SUM, FRANCIS SR.—Entered ... Monday, Dec. 31, 1928, at ... at Waterloo, Ill., beloved husband ... Sum (nee Freudenstein), dear ... Francis Jr., Ida Wissmath, ... Sum, our dear father-in-law, ... grandfather, in his seventy-seventh ...

Funeral at Waterloo, Ill., Thursday, ... 3d, 2 p. m. Interment in Waterloo ... tery.

THOMAS, MARY E.—Of ... avenue, entered into rest Jan. ... 8:15 p. m., beloved wife of ... Thomas, dear mother of Lillie ...

Funeral Saturday, Jan. 5, ... from the Crozhan funeral home, ... chester avenue. Interment ... cetery.

Marseilles (Ill.) papers please ...

THORNTON, HELEN—On Thursday ... 3, 1929, at 1:45 a. m., beloved ... David Thornton, dear mother of ... George, John, Clarence and ... ton and Mrs. Arthur Stahlhuth ... dear grandmother.

Funeral from Stuart's parlors, ... Lindell boulevard, Saturday, Jan. ... p. m. Services at Bethel Baptist ... Clara and Labadie avenues, ... Interment Memorial Park Cemetery.

VOLKMANN, FERDINAND—... rest on Thursday, Jan. 3, ... ther of Ed. H. A. and L. F., ... grandfather and uncle, at the ... years.

Body will lie in state at the ... son, 2100 South Compton avenue ... day. Interment in Milwaukee, ... flowers.

VORDTRIEDE, MARGARET—... rest on Wednesday, Jan. 2, ... a. m., of 3622 Humphrey ... mother of Mrs. Emma Bente ... triede), Philip, Henry and ... triede, and our dear mother-in-law, ... mother, great-grandmother, ... and aunt, in her eighty-sixth year.

Funeral from Wacker-Helderle ... 3634 Gravois avenue, Saturday, Jan. ... 2:30 p. m., thence to Valhalla ...

WACHTER, ELIZABETH—Of ... Jan. entered into rest on Wednesday ... 2, 1929, at 4 a. m., dear mother ... Mary Giesleman, grandmother, ... great-grandmother, in her eightieth ...

Funeral Friday, Jan. 4, at 2 p. m., ... the Provost chapel, 3710 North ... boulevard, to St. Peters Cemetery.

WEYMANN, HENRY—Died Jan. 1, ... 9:30 p. m., 508 Sergeant avenue ... lin, Mo., after a short illness, ... of 83 years, beloved husband of ... Weymann (nee Meister).

WOLFINGER, NANCY (nee ...)—Entered into rest on Thursday ... 1929, at 4:45 a. m., wife of ... Frederick Wolfinger, our dear ... mother-in-law, grandmother ... grandmother and aunt in her ... ninth year.

Remains will lie in state at ... hauser new funeral home, ... Kingshighway, until Friday, Jan. ... m. Interment Bellefontaine ... Mount Vernon, Ind.

ZEINER, LOUISIA M. (nee ...)—2747 Lafayette avenue, on ... Jan. 3, 1929, beloved wife of ... Christian F. Zeiner, dear mother of ... R., Robert C., Mrs. Emma ... Caroline Hein, our sister, mother ... grandmother and great-grandmother ... her eighty-sixth year.

Funeral from Peetz's funeral home, ... fayette avenue at Longfellow ... Saturday, Jan. 5, at 2 p. m., ... St. Marcus' Cemetery.

Rob Morris Chapter No. 328, ... funeral services for our late ... Barnes, will be held Friday, Jan. 4, ... p. m., frm the Pleitsch undertaking ... el, 5966 Easton avenue. Members ... to attend.

ELIZABETH GOEKE, W. ... ISABELLE MOULT, Secretary.

PERSONAL

PERSONAL—Edw. McKenzie: ... is in the hospital. Please come ... once.

PERSONAL—Wanted to know ... of my father, George Sroch. ... Post-Dispatch.

STOCKHOLDERS' MEETINGS

CON P. CURRAN PRINTING ... STOCKHOLDERS' MEETING—The ... meeting of the stockholders of ... P. Curran Printing Company, for ... tion of nine (9) directors ... ing the ensuing year, and for the ... tion of such other business as may ... come before the meeting, will be ... the office of the company, ... street, St. Louis, Missouri, on ... the 14th day of January, 1929, ... o'clock a. m.

CON. P. CURRAN, ...

Attest: A. S. HART, Secretary.

St. Louis, Mo., Dec. 26, 1928.

STOCKHOLDERS' MEETING—Notice is hereby given that the ... meeting of the stockholders of the ... Publishing Co. will be held at the ... the company, Twelfth boulevard ... street, in the city of St. Louis, ... on Monday, Jan. 21, 1929, ... 9 o'clock in the forenoon, for the ... of electing a board of directors ... the transaction of such other ... may come before the meeting.

JOSEPH PULITZER, ...

A. G. LINCOLN, Secretary.

St. Louis, Jan. 2, 1929.

STOCKHOLDERS' MEETING—SPECIAL NOTICE—The ... meeting of the stockholders of ... National Bank of St. Louis ... tion of directors to serve (for ... year and for the transaction of ... business as may be brought ... meeting, will be held at the ... of said bank, Fourth and Locust ... on the 15th day of January ... 10 a. m. to 12 noon.

H. L. STADLER, Secretary.

The Post-Dispatch Regularly Prints MORE ROOM and BOARD Offers than the THREE other St. Louis Newspapers Combined.

STOCKHOLDERS' MEETING

STOCKHOLDERS' MEETING—Notice is hereby given that the annual meeting of the stockholders of the Midwest Litho-Co. will be held at the offices of the company, 318 N. Second st., in the City of St. Louis, Missouri, on Thursday, the 10th day of January, 1929, at the hour of 2 o'clock p. m., for the purpose of electing five directors to serve for the ensuing year and for the transaction of such other business as may be brought before the meeting.
JOHN F. PRENTIS, President.
GARY WENDROTH, Secretary.
St. Louis, Mo., Jan. 3, 1929. (c6)

AUTOMOBILE AND MOTOR BUS TRAVEL

Leaving for Miami Fla., about Jan. 15; would like from 1 to 3 to join; willing to help drive car; references. Address L. Novack, 303 First National Bank Bldg. CEntral 7048. (c7)

Atlantic-Pacific Stages, Inc.
NEW RECLINING CHAIR BUSSES
Chicago, $4.00 Kan. City, $4.00
Detroit, $8.00 Memphis, $5.00
Low Rates East and West.
Union Depot, 105 N. 6th St. CEntral 6166-7
Stations: Eads Bridge and 111 N. 18th St.

CENTRAL WEST BUS LINES
BONDED AND INSURED
CHICAGO $3.00
KANSAS CITY $3.00
DETROIT $6.00
MEMPHIS $5.00
Low rates to Pittsburg, Philadelphia, Boston, New York, Dallas, Tulsa, San Antonio, Denver, Salt Lake, Los Angeles; points north, south, east or west.
MAIN OFFICE, 701 N. 18th., phone GArfield 8565.

CONSOLIDATED BUS DEPOT
Chicago—$3.—Kansas City
Memphis, $5—Detroit, $6.50
Low rates to Pittsburg, Cleveland, Philadelphia, New York, Tulsa, Dallas, San Antonio, Denver, Salt Lake, Los Angeles, all points East, North or South.
WASHINGTON CHESTNUT 3524.

NI-SUN BUS LINES
$3 CHICAGO $3
$6 DETROIT $6
$3 KANSAS CITY $3
Midnight $9.50; Pittsburg $12; Tulsa $14; Kansas City $3; Fort Worth $14; Omaha $14; Denver $14; Los Angeles, $34.
EVENINGS 9 A. M. 9 P. M.
STATION ST. FRANCIS HOTEL
802 CHESTNUT ST.
PROVE GARFIELD 6348-3333. (c8)

Pickwick Greyhound Lines

NORTH	SOUTH
EAST	WEST
CHICAGO	$ 5.00
KANSAS CITY	5.00
DETROIT	9.00
LOS ANGELES	47.00
NEW YORK	23.00
JACKSONVILLE	27.00

NEW UNION MARKET
6TH AND MORGAN
CENTRAL 7754

TRAVEL east, west, north or south via Greyhound Pickwick Greyhound busses. Seventh and Morgan. Phone CEnt. 7754. (c8)

LOST AND FOUND

Miscellaneous Lost

GIRL—Lost: from 6939 Arthur; silver Persian; liberal reward. Hiland 4345. (c5)
DOG—Lost: large white; 3 black spots on forehead. CAbany 4040R. (c)
FOX CASE—Lost: after 5 p. m., Jan. 4; name of Arthur S. Rodefeld inside. Please return to 1910 Ivy st. or phone Colfax 2125J; reward. (c5)
CAT—Lost: black. Riverside 4225R. (c)
DOG—Lost; red fox; liberal reward. DEl-mar 4474, 4543 McPherson. (c5)
CASE—Lost: on Grand bus 183; reward. Call Sidney 0429. (c4)
GLASSES—Lost: St. Louis Theater, New Year's eve; reward. Riverside 2737W. (c92)
DOG—Lost: double barrel Stevens; in vicinity Highway 61, between Knox-ville and Telegraph rd. about 2 p. m. Reward. Riverside 0548. 1004 (c4)
LUGGAGE—Lost: lady's; in Webster Groves; containing $25 in gold, other things; bank book; liberal reward. WEbster 3448. (c6)
DOG—Lost: male; name on tag. Reward. Call Jefferson 5237. (c5)
RING—Lost: 3 on one ring; brass key. Return to 4111A Russell. Reward. (c5)
BAG—Lost; gold; at Hillcrest Country Club New Year's eve. Return to Richard ay; reward. (c)
WALLET—Lost; Ambassador Theater; reward. DElmar 2651. (c)
WALLET—Lost; sum of money between Boston Bldg. and Southoffer, or south-ton 8th and Olive; also Mercantile account book. Evergreen 7115 (c5)
PURSE—Lost; brown leather. Arthur Lacleede 0042; reward. (c)
PURSE—Lost; reward for return 2 robes from lodge car on Geyer rd. and st., Kirkwood New Year's eve; no questions asked. Kirkwood 437. (c5)
PIN—Lost; Tuscan pearl; name engraved on crucifix. Reward. PRospect 2100. (c)
CASE—Lost; between Maplewood and Webster Groves; liberal reward. (c)
CASE—Lost; black; contains basket Mrs. Strodtman. Reward. Colfax 1 (c)
CASE—Lost; Manchester rd., between Grand-st. Louis; child's clothes, papers, account books in black box; return P. Steinbecker, 3520 Grace. (c)
RING—Lost; 31x5.25; about block on Folsom. Call GRand 0802. (c6)
Scarf of yellow scarf at M. A. A. Dance eve please call JEff. 5482.
Party who found lady's purse containing money & keys Monday afternoon, Nelsner Bros. please call FOrest 4 (c3)

Dogs Lost

BLACK HOUND—Lost; female; in vicinity of Vinita Park. Call WA-
DOG—Lost; large, yellow; name "Sandy." FArview 6144W. (c)
DOG—Lost; airdale and bird dog. 7356 FArview 5046J. (c6)
DOG—Lost; Airedale (Barney). 1801 Call-Victor 4935J. Reward. (c)
DOG—Lost; white with red-brown spots, female; reward. LAclede 8792. (c6)
DOG—Lost; Great Dane, black with white; reward. No. 1 Southmoor. PArk-
DOG—Lost; police dog, female; black, white; liberal reward. FOrest 2732R. (c92)
DOG—Lost or strayed; 2 wire-haired terriers; one black, white and brown, other black; one has new tags. Last seen at Goodfellow and Kennerly road. CAbany 1981 (c89)
DOG—Lost; male; reward. 1818 GRand 3688. (c80)
DOG—Lost; resembles a fox hound; has name on collar, F. W. Cuba. Finder call 2118; reward. (c4)
DOG—Lost; female; white with spots on ears, head and tail. DEl-mar 2 reward. (c)
DOG—Lost; 3 months old; dark brown. PRospect 0602. (c)
DOG—Lost; sore on left shoulder. Vista 7269. Reward. (c)
DOG—Lost; female; black; gray; liberal reward. FOrest 2732R. (c76)
DOG—Lost; black, tan ears, breast and paws; Belmont subdivision, St. Louis county; answers to name Bozo; liberal reward. EVergreen 0095. (c6)

LOST AND FOUND

Dogs Lost

POODLE DOG—Lost; white, male; please notify 6065 Garesche av.
SPITZ—Lost, spitz dog, white and brown spots; 6 months old; reward. JEfferson 6421. 4230 West Belle pl. (c32)
WIREHAIR TERRIER — Lost: brown head; black spot on left side; answers to name "Tony." License No. 6433. Call FOrest 4333. (c4)

Jewelry Lost

BAR PIN—Lost: platinum; several diamonds; at Jefferson Hotel; reward. CAbany 9304. (c5)
BAR PIN—Lost: diamond and sapphire setting; Canton Tea Garden, New Year's eve; reward. LAclede 3511.
BROOCH—Lost, platinum and diamonds, Monday West End; reward. PArkview 2907. (c5)
DIAMOND RING—Lost: with 2 small diamonds, 6 emeralds; South Grand, near Lierman. Call Riverside 4245, 4003 S. Grand; liberal reward.
DINNER RING—Lost: small, platinum; cluster diamonds; downtown. CEntral 0435. (c6)
RING—Lost; signet; initials H. W.; Elks Club; reward. LAclede 1734. (c5)
WATCH—Lost; in tan leather case; also cigar lighter; reward. Call FOrest 0074.
WATCH—Lost; 21-jewel Illinois; open case; green gold, with chain metal on chain. Sacred Heart painted on dial; reward. Call FOrest 9033M. (c)
WRIST WATCH—Lost; gold; marked E. F. T.; reward. CAbany 7885R. (c4)
WRIST WATCH—Lost; man's; Elgin. Phone PArkview 5987M. (c)
WRIST WATCH WORKS—Lost; New Year's Eve. Phone CEntral 2315. (c)
WRIST WATCH WORKS—Lost; New Year's Eve. Phone CEntral 2315. (c)
WRIST WATCH—Hallmark, yellow gold, in Kline's basement, Saturday, 29. Reward. LIndell 6397M. (c92)
WRIST WATCH—Lost; lady's; black band; Tuesday on Ledue. Cote Brilliante or Kingshighway; reward. FOrest 3995.

Found

DIAMOND RING—Found; lady's; in Mayfair Hotel coffee shop. Apply to assistant manager. (c)
FOUND BY POLICE
Fourth District—Gray horse.
Mounted District—Skid chains
Fourth District—Horse and wagon.
Ninth District—Bunch of keys

BUSINESS CARDS

BRICKLAYING & TUCKPOINT'G

BRICKLAYER—With family; wants work, day or contract; will give references. Victor 1717W. (c3)
BRICKWORK—Chimney rebuilding, tuckpointing and plastering. Geo. Carey, 4018 Lindenwood, formerly at 1724 Elliott. LAclede 8773. (c76)

CARPENTERS AND BUILDERS

CARPENTER, BUILDER—General contractor; alterations, repairs; estimates furnished. Hiland 2708. (33x)
GARAGE, $97.50; steel, frame, brick; altering and repairing. COlfax 5230. (c8)
GARAGES, ashpits; general repairing, alterating and tuckpointing. Tyler 3089. (c1)
GARAGE, 18x18, $155 cash or terms. $10 down; sleeping porches, alterations, repairs; best workmanship. DAMON, Hiland 7800. (c92)
GARAGE 18x18, $155 cash; terms, $10 down; sleeping porches, alterations, repairs; best workmanship. DAMON, Hiland 7800.

CARPET CLEANING—UPH'LS'G

RUGS—9x12, chemically cleaned, $2.50. Sunbright Rug Cleaning Co., DElmar 1267, 4651 Page. (c8)

ELECTRIC WIRING, ETC.

A. A. SCHLOUGH does electric work very reasonable. Call Colfax 6449. (c8)
ALL WIRING of all kinds; new 4 rooms, with switches, $24. Riverside 6309J. (c6)
BEST prices on old and new house wiring and repairs. Riverside 6833W. (c8)
ELECTRIC WIRING of all kinds very reasonable; fixtures cheap. CEntral 5134 3131 Lucas. (c62)
WE wire 3 rooms complete, with fixtures, $19. LIndell 5374W. (c2)

GAS PIPE CLEANERS

GAS PIPES cleaned, $2; stoves connected $1.50; work guaranteed. S. J. Seeley, gas-fitter, 3412 Thomas, JEfferson 8078. (c6)

MISCELLANEOUS NOTICES

PLASTERING—Neatly done; we clean up all the dirt. PArkview 3609. Get our bids on all work. (14)
REPAIRING, refinishing and remodeling furniture; reasonable price. 6302 Bradley. (c9)

PLUMBERS

ALL white closet outfits, installed, $39.50; also new and repair work. Chas. Graf, 7211 Clayton. Riverside 6275W.
PLUMBER—Registered; repairing, overhauling; reasonable. Schaefer, 4752 S. Broadway. Riverside 3222W. (5)
PLUMBING—We specialize in repairing plumbing and heating apparatus; also sewers opened without digging. Dockery, 4974 Lotus. FOrest 0889J. (c8)

ROOFING WORK

LEAKING ROOFS repaired and coated with our special waterproof fire resisting material; guaranteed. FOrest 6120. (c10)

STORAGE, MOVING, EXPRESS

FIDELITY STORAGE CO., CEntral 0621. 710-720 N. 20th; fireproof storage; moving and packing, rates as reasonable as your nearest mover.

STOVE AND FURNACE REPAIRS

STOVE—FURNACE—REPAIRS
FIREPLACE FIXTURES.
"PORSHAW"—100 N. 12th. (c8)
BRAUER 310 N. THIRD NEAR OLIVE
STOVE AND FURNITURE REPAIRS (c8)

WALL PAPER CLEANING, ETC.

ALL rooms $6; beautiful; 1929 samples; including plastering. PRospect 4787. (c8)
GUARANTEED paper hanging; 1929 paper included, $5 room; plastering; prompt. FOrest 5120. Sample, Denver Case. (c2)
PAPER HANGING—Cleaning; work myself. Cornish, CAbany 5033. (c80)
PAPERING; all work guaranteed; rooms $5 and up. Call Riverside 5966M. (c8)
PAPERING, painting, plastering; at once; reasonable; guaranteed. FOrest 4243W. (c8)
ANY SIZE room papered, $3.50; will call and give estimate. Hiland 0256. (c8)
ANY SIZE room papered, $6; paper included. Painting. GArfield 1895. (5)

WEATHERSTRIPPING

DOORS metal weather stripped and caulked, $4; windows, $2; all bronze. Independent Call PRospect 7844. (c76)
WE weatherstrip your windows; both upper and lower sash, in all copper, $2; we weatherstrip your door for $4. Phone us and let us show you our interlocking weatherstrips. As good as the best and better than the rest. Hiland 6958. Canadian Weatherstrip Co. (c8)

PROFESSIONAL

BEAUTY PARLORS

PERMANENT wave; ringlet ends, $5. 502 N. 7th st. (c5)

INSTRUCTION

LADIES—Learn hairdressing, manicuring, marcelling, beauty culture; big future; day and night classes. St. Louis Academy of Beauty Culture, 24 floor, 804 Pine. (c8)
SCIENTIFIC beauty culture taught by authorized Marinello instructors. 4570 Washington. DElmar 0600. (c8)
WONDERFUL opportunity in Government service for men-women, 18-50. Are you eligible? We advise you free. Write Dement Inst., Dept. P, St. Louis, Mo. (c8)

LEARN BEAUTY CULTURE
MOLER can train you for a steady position. Short course qualifies on account of MOLER'S practical training. Pay as you learn. Day or evening classes. MOLER COLLEGE, 810 N. Sixth. (c8)

Trade Schools

MEN
Start the new year preparing for a better future; LEARN BARBERING at MOLER'S. Easy to learn—quick to earn. Call or write for catalog.
MOLER COLLEGE, 810 N. Sixth st. (c8)

PATENTS

PATENTS obtained, advice and folders free. F. J. Lemen, Paul Brown Bldg. (c56)

DANCING

ADAMS' private dance studio. Private lessons any "minuet" daily, evenings. Studio, day; dancing guaranteed; lady, gentlemen teachers. 4614 Delmar. DElmar 6059. (32)
ARCADIA SCHOOL, 3523 Olive st.—Lessons any hour. 4 private lessons, $5; results guaranteed. JEfferson 4358 or 6123. (13)
LEARN to dance; 4 private lessons, $5; guaranteed; "minuet." daily, evenings. Studio, day; dancing guaranteed; lady, gentlemen teachers. 4614 Delmar. DElmar 6059. (32)
ARCADIA SCHOOL, 3523 Olive st.—Lessons any hour. 4 private lessons, $5; results guaranteed. JEfferson 4358 or 6123. (13)

DANCING

TAP and acrobatic, $1; ballroom dancing classes Monday evening, 75c; Westminster Hall, 3806 Olive. LIndell 0500. (c8)
10 LESSONS, $10; 4 lessons, $5; strictly private; any hour. Phone Grace Lawler 5026 Delmar. FOrest 6780. (73)

EMPLOYMENT WANTED

MEN, BOYS

EXPERIENCED ACCOUNTANT.
Books installed; financial statements; income tax; low monthly rates. Box L-202, Post-Dispatch.
BAKER—Sit.; single; 40 years old; good 2d hand; wants steady work or help out. PRospect 1427.
BOOKKEEPER—Sit.; reliable, long experience; good references. Phone Riverside 3180. Box L-200, Post-Dispatch. (32)
BRICKLAYER—Sit.; first-class; day or contract. Nelson, DElmar 3436. (5)
CARPENTER—Sit.; old or new work; day or contract. Hiland 8925. (89)
CARPENTER—Sit.; old or new work; day or contract. Hiland 8925. (2)
CARPENTER—Sit.; general repairing, day or job; reference; reasonable. DElmar 3435J.
CHAUFFEUR—Desires drive private, white; 30 years; 12 years driving. Best reference. Stanley, TYler 0529.
CHAUFFEUR—Sit.; private family or garage man; experienced. JEfferson 2380. (5)
INVESTIGATOR—Sit.; thoroughly experienced; competent to handle large operations for all professions and industries. Box K-130, Post-Dispatch.
MAN—Sit.; colored; good; light hauling; few days week. LIndell 7271.
MAN—Sit.; colored; janitor, apartment church or office; 14 years with one firm. References. JEfferson 0919. (5)
MAN—Sit.; hauling wanted; I have ownton Graham truck; can give bond and reference; salary open. Box L-370, P.-D.
MAN—SIT.: ELDERLY: ACTIVE MENTALLY AND PHYSICALLY; MUST HAVE WORK OF ANY KIND. FURNISH BEST REFERENCES. FORMER OCCUPATION: MACHINE HAND. BOX R-326, POST-DISPATCH. (15)
MEAT CUTTER—First-class. JEfferson 0224.
MEATCUTTER—Sit.; experienced; good reference. 3645 Finney. Phone JEfferson 3124.
PAINTER—Sit.; first-class, by hour or job. GArfield 1075W. (32)
PAPERHANGER—Sit.; painter, cleaner, first class; works reasonable. CEntral 4129. (c5)
PAPERHANGER—Sit.; painter, plastering; very reasonable; must have work. Victor 2220J. (5)
SALESMAN, SALES EXECUTIVE—Sit.; young married man, college education; now employed; Petroleum products or oil brokerage business; reliable firms only. Box L-40, Post-Dispatch.
SALESMAN—Sit.; position wanted representing manufacturer of building materials and specialties; have successfully covered all the southwest states for 15 years; well and favorably acquainted with leading architects, engineers, contractors, jobbers and dealers in the territory. Box L-239, Post-Dispatch. (80)
SALES PROMOTION — Sit.; experienced; can increase manpower; double your sales; quota for 1929, radios or automobiles; 30 days to prove my ability. Box R-161, Post-Dispatch. (731)
YOUNG MAN—Sit.; 21; wants work evenings. Harry M. Kelly, GRand 0870.
YOUNG MAN—Sit.; strong, capable; work any kind. COlfax 6932R.
YOUNG MAN—Sit.; wants work; can drive any car. Charles COlfax 6720J.
YOUNG MAN—Sit.; night work; prefer inside. Box L-5, Post-Dispatch.
YOUNG MAN—Sit.; colored; porter or janitor. LIndell 3706M.
YOUNG MAN—Sit.; 2 years college education; desires something with a future. Box L-4, Post-Dispatch. (5)
YOUNG MAN—Sit.; colored; work of any kind; has high school education. JEfferson 5535.
YOUNG MAN—Sit.; 20; good education; desires position with chance for advancement. Box H-190, Post-Dispatch.
YOUNG MAN—Sit.; morning hours in soliciting dry cleaning work; experienced. Box L-113, Post-Dispatch.

SITUATIONS—WOMEN, GIRLS

COMPANION—Sit.; lady, 23; high school and business college education; drive car; of good family; references. Box L-2, Post-Dispatch. (76)
COOKS — Maids, laundress, kitchen help. GArfield 5058. (6)
GIRL—Sit.; experienced, for bakery. South Side preferred. Riverside 6643R. (89)
GIRL—Sit.; colored; maid, plain cooking; experienced; references. JEfferson 7061.
GIRL—Sit.; good, reliable, colored; cook or maid. JEfferson 0229.
GIRL—Sit.; neat, colored; work by week; reference. JEfferson 2832.
GIRL—Sit.; experienced; to work in bakery. LAclede 7568.
GIRL—Sit.; colored; experienced general housework. Call LIndell 7211.
GIRL—Sit.; colored; light housework; after school; reference. GArfield 4167.
GIRL—Sit.; colored; cleaning, half day; no Sunday; reference. LIndell 3706M.
GIRL—Sit.; colored; as maid; half days, $7; carfare. LIndell 8714.
GIRL—Sit.; young German girl, general housework. Colfax 6711J. 4305 Maffitt.
GIRL—Sit.; exchange housework; care of children, for room and board while attending school. Victor 2626.
HOUSEKEEPER—Sit.; about 25; in motorless home in country. Box L-104, P.-D.
LADY—Sit.; middle-aged; care for children; at home. Victor 1150J. (6)
LADY—Sit.; colored; good cook, second floor work, sewing; reference. LIndell 4897.
LADY—General housework; young widow with child; middle-aged lady, unincumbered. 4737A Washington.
LAUNDRESS—Sit.; German; references. 4256 Blair, rear.
MAID—Sit.; small apartment; half or all day; references. JEfferson 9399.
PRACTICAL NURSE—Sit.; day or night. Wabash 1653M.
SECRETARY-CLERK—Sit.; age 19; thoroughly competent; can do filing and general office work; would like chance for promotion; salary $15 to start. East 6247 or East 3587W. (c62)
STENOGRAPHER—Sit.; age 18; commercial school graduate; good typist; rapid and accurate at dictation; salary open to start. East 6247 or East 3587W. (c62)
TYPIST—Sit.; beginner; $10. JEfferson 5150.
WAITRESS—Sit.; colored; experienced; or general housework; no cooking. JEfferson 4869.
WOMAN—Sit.; white; upstairs and sewing or plain cooking. WAbash 515.
WOMAN—Sit.; colored; experienced housework, half days or week. JEfferson 1622
WOMAN—Sit.; light housework, 8:30 a. m. to 4 p. m. 4047 Olcott av.
WOMAN — Sit.; refined, elderly, wishes light work, small family. LAclede 0188.
WOMAN—Sit.; colored; housework or cooking; reference. DElmar 1787J.
WOMAN—Sit.; neat, colored; Friday, Saturday; cleaning; or week. JEff. 6751.
WOMAN—Sit.; colored; settled; work in afternoon. Call JEfferson 4378.
WOMAN—Sit.; general housework; no washing; plain cooking. Lucille. CAbany 6733R.
WOMAN—Sit.; colored; good cook; experienced; good references. LIndell 5604W. (c6)
WOMAN—Sit.; first-class; colored; general housework; reference. Laura. JEfferson 5398.
WOMAN—Sit.; colored; as cook; willing to stay on; also experienced; city reference. JEfferson 9093.
WOMAN—Sit.; experienced; colored; cleaning by day; housework, half or whole days; no Sundays. GArfield 8172.
WOMAN — Sit.; housework; good cook; neat; German family preferred. Riverside 3481M.
WOMAN—Sit.; young; would like position in motorless home, or employed couple; only refined people need apply; have little girl. JEfferson 0525. (c)

HELP WANTED

MEN, BOYS

ADJUSTER—$175-$250; fire and theft experience. Consolidated, 1204 Ambassador. (Lowest fee in St. Louis.) (c)
ARMATURE AND FIELD WINDERS—Apply Chardeyson Electrel Co., Gravois av. and Mo. Pacific R. R. Do not phone. (c)
AUTOMOBILE TRIMMER—Steady job; must give references. Box H-11, Post-Dispatch. (c6)
AUTO BODY STRIPERS—EXPERIENCED APPLY FACTORY SERVICE DEPT. FORD MOTOR CO., 4100 FOREST PARK. (c40)
BARBER—Colored; experienced; for colored trade. D. R. Thomas, 721 N. Cardinal after 7:30 p. m. (c6)
BOOKKEEPER—Elderly man, who can take charge of real estate office; salary must be stated. Box K-125, Post-Dispatch.
BOOKKEEPER—First-class, experienced; one who is thoroughly experienced in keeping a full set of books for a large manufacturing establishment; unless fully capable do not apply. Address, giving age, experience and salary expected. Box H-212, Post-Dispatch. (c5)
BOY—To work in drug store. 3148 Olive.
BOY—To work in meat market; must know how to drive truck. 2901 S. 13th.

HELP WANTED—MEN, BOYS

CANDY MAKER—Must be capable all-round man with knowledge of bar goods; also able to get up new numbers. Box H-91, Post-Dispatch. (89)

CARD WRITER
Thoroughly experienced with good reference; must be able to write cards fast. Apply BARNEY'S ARMY STORE, 10th and Washington. Ask for Mr. Wieman.
CHAUFFEUR—Houseman; single, colored, willing worker; high-class car; good city references. GArfield 0249 after 3.
CHEMIST—With practical laboratory experience for analyzing brass and white metals; give age, experience and references; strictly confidential. Box H-2, P.-D. (c6)
COOK—American; must be good. 1228 Pine st.
COOKS—Housemen, kitchen help, porters. National Hotel Restaurant Employes' Association, now at 519A N. Vandeventer.
CUTTER—Cutter's assistant, who worked on silk dresses. Charlotte Dress Co., 410 N. 12th. (c6)
DARK SPOTTER and wet washer; combination man. Apply 3820 Washington, 3rd floor. (c5)
ELEVATOR BOY—Colored; must be of good address and have references; none other need apply. Salary $12 per week. Apply in own handwriting. Box H-318, Post-Dispatch. (c6)
HAND SCREW MACHINE OPERATOR—Brown & Sharpe; with at least 3 years' experience; also boy about 16 years old for tool room. Modern Engineering Co., 3411 Pine. (c)
JANITOR—Elderly, in exchange for room; small salary. 3805 Lindell.
JANITOR—Can have room in basement. 4604 McPherson. (c)
JOB PRESSMAN—Above average intelligence who is not afraid of work and is capable of proving his ability, to assume charge of specialty print shop; must be familiar with Kluge automatic press, able to lock up and show speed without slighting quality of workmanship; union shop. Box H-186, Post-Dispatch. (c5)
LAUNDRY ROUTE MAN—Apply after 6 p. m. 4111½ N. 15th st.
MACHINISTS—4 operators for Libby turret lathes; must be able to operate and maintain machines. Two experienced Potter and Johnson operators able to operate and repair. Four first-class engine lath operators for production manufacturing. Must be willing to leave St. Louis. See H. C. Krile at Statler Hotel. (32)
MAN—For coal hauling. 2510 S. 10th st. (c6)
MAN—To take charge of small sales force in medium size laundry; experience necessary. Broadway Laundry, 7th and Barton sts. (c)
MAN—Capable; seeking real opportunity and business future; should investigate our special proposition. 2719 Cherokee st.
MAN—To travel with sales crew and learn direct selling; permanent position; good money. Apply MacFadden Pub. Co., 926 Century Bldg.
MAN—Clean cut, car useful; permanent position to one not afraid of work; good pay. Apply 1:30 to 3:30 p. m. 502A N. Taylor. Room 256, DElmar 1025. (c)
MAN—Field representative for Illinois or Missouri territory; prefer one with experience calling on auto dealers; salary and expenses; give age, salary, present employment and references. Box H-205, Post-Dispatch. (c)
MAN—Wholesale house has a position for an experienced man to repair and refinish furniture. Give age, experience and salary expected. Box H-316, Post-Dispatch (c80)
MEAT CUTTER—
927 N. Compton. (c)
MEN AND YOUNG MEN—To sell on trains; long runs. 28 S. 21st st. (c8)
MEN—Realsilk Hosiery Mills will employ 3; annual free offer; insures start about $30 weekly. 1828 Arcade. (c10)
MEN—Real Silk Hosiery Mills will employ 3; steady; advancement; start about $27.50. 1828 Arcade.
MEN—Two, with cars; steady work; good pay. Room 24, 3109 S. Grand, 2 to 4 p. m. LAclede 6993. (c40)
MEN—For industrial life insurance work; salary, bonus and commission. Apply room 310, 3008 Olive. (c40)
MEN—Several young, married, who are now employed, to increase their income selling accident insurance as side line. 415 Wainwright Bldg.
MEN—2; between 21 and 45, for responsible outside position; steady work; good pay. Apply 7:30 to 8:30 tonight. 4485 Olive, room 256, or write R. Schneider.
MEN—2; clean cut, with cars, to represent old established concern in Washington and Union, Mo. Excellent earnings to start. Write Frank Thiemann, 1540 Law rd., St. Louis. (c)
MEN—3, intelligent, neat appearing, who desire permanent connection with national 6 organization; must be willing to work 8 hours per day and start at our terms. This means about $40 per week to start. If you mean business, apply 1015 Boatmen's Bank Bldg., Room 425, Paul Brown Bldg. (c5)

MEN LADIES
START THE NEW YEAR RIGHT.
Work one hour per day and *turn your spare time into cash.*
No experience necessary. Honesty, sincerity, ambition and a willingness to work the only requisites.
Positions can be filled by teachers, nurses, stenographers, housewives, mechanics, wagon drivers, business people and people from all walks of life who want to better their present income.
THIS IS NOT SELLING.
Requirements—You must be white, above legal age of 21 years and *Must Be of Present Employed*—Housewives and retired business people need not be employed.
If you haven't a wishbone instead of backbone here is an opportunity to *get out of the Rut*—Make 1929 a Banner year—The work is *simple* and *dignified* and will in no way interfere with your present employment—*No School—No Delays* you begin to earn immediately.
SMART ALECKS AND AD-CHASERS, STAY AWAY.
If you are looking for something real, if extra money will make you happy, cut this ad and *Apply In Person Only* from 2 to 2:30 p. m. or 7:30 to 9 p. m., Thursday or Friday, this week, and ask for the *Employment Manager at*
ROOM 601 INTERNATIONAL LIFE BLDG.
GArfield 1425. (c4)
MILLWRIGHT—Experienced; temporarily. Cerf Bros. Bar Co., 217 Elm. (c)

PAPER STOCK CLERK
Young man, experienced in handling and distributing labels, cartons, cut stock, etc., to different manufacturing departments.
UNITED DRUG CO.
3901 N. Kingshighway. (c80)
PORTER—For barber shop. 1994 E. Grand.
PLUMBER—Must be good on flats. Call PArkview 5244J. (c)
PRESSER—Experienced on Hoffman; give references. Box H-240, Post-Dispatch.
RADIATOR MAN—With some fender experience. Ivy Dent Works, 1010 State st., St. Louis. (c6)
SHOEMAKER—Ready for work at once. 3607 N. Grand. (c)
STENOGRAPHER—Not over 25; must be able to take rapid dictation; credit or collection department experience helpful but not necessary. Write, giving full details. Box H-4, Post-Dispatch. (c6)
STOREKEEPER—$150, $200; 30-35. Consolidated, 1204 Ambassador. (Lowest fee in St. Louis.)
STORE KEEPER.
For steel mill in St. Louis industrial district; experienced in hardware, electrical, etc.; must be an organizer and possess ability to handle men; permanent job for the right man; state complete employment record and salary required. Box H-200, Post-Dispatch. (c)
STUDENTS—College or high school; if you want spare time work call PArkview 1354W for appointment after 4 o'clock. (c61)
TAILOR—Allround.
3845 Olive st. (c)
TELEPHONE SALESMAN—To take leads over the phone for real estate; experience not necessary. 1635 Syndicate Trust Bldg.
UPHOLSTERERS—Experienced on old and new work. Tucker-Shapiro Uph. Co., 3201 Locust. (c)
WAITER—Experienced. Shenandoah Restaurant, 2247 S. Grand.
WANTED—Two A1 body workers. Can offer $40 per week to experienced body men, capable of doing wood and metal work and door panelling. Must be experienced and able to do first-class work. State experience and give references. Steady employment, to those who can qualify. TEXAS GARAGE, Galveston, Texas. (c4)
WINDOW CLEANERS—Experienced. Apply 8164 Chestnut. (c)
WINDOW DRESSER—And card writer in down town jewelry store; state age, experience and salary expected. Box H-207, Post-Dispatch. (c)
WOOD AND METAL WORKERS—For automobile wreck work; must be first-class mechanics. Duco Corp. of St. Louis 2406 Pine. (c)
YOUNG MEN—As salesmen for Victrola Dept. Inquire at 1006 Olive st. (c5)
YOUNG MAN—High school graduate; 18 to 22 years old, for laundry route; start salary expected. Box H-232, Post-Dispatch.
YOUNG MAN—for shipping department; prefer one having previous experience in retail furniture business; moderate salary to start; state briefly age, education and experience. Box L-102, Post-Dispatch.
YOUNG MAN—Neat appearing, between ages of 18 and 22, high school graduate preferred, to assist circulation manager; must be satisfied with $25 per week to start. Mr. Kennan, 1961 Railway Exchange Bldg. (c)
YOUNG MEN—3; over 18; free to travel with sales manager in circulation sales work; good pay; short hours. Apply in person, 320 Planters Bldg. (c76)

HELP WANTED—MEN, BOYS

YOUNG MEN

We want five young men to train as crew captains and field managers; good commissions paid weekly; if you are a good, clean fellow, looking for a permanent connection where ability is recognized, Phone JEfferson 2275 for appointment or see Mr. Evans, 3630 Olive. (c)
YOUNG PHYSICIAN—Familiar with genito-urinary work, who can give intravenous injections, do circumcisions and varicocele operations; good salary. Box H-103, Post-Dispatch. (c76)

PARTNERS WANTED

PARTNER Wtd.—Buying race horse. Box L-366, Post-Dispatch
PARTNER Wtd.—As manager for electrical refrigeration; must have $3000. Call Cabany 5142J after 5 p. m. (c)

SALESMEN WANTED

ADVERTISING SALESMEN—To sell on high-class local publication; telephone experience preferred, but not essential if you are a producer and willing to work 8 hours per day for liberal returns. Apply 1027 Locust, room 601. (c5)
RADIO SALESMEN—Experienced, to sell nationally known radios; must have good references. Box H-110, P.-D. (c80)
SUBSCRIPTION SALESMEN—With executive ability to solicit in small towns and rural routes in Illinois and Missouri; prefer men who own a car; excellent chance for advancement. Mr. Burke, Woman's World, 102 N. Broadway, room 414. (c5)
SALESMEN—Radio and electric refrigeration; the most complete line in the city. 4750 Easton, ask for Tarrant. (c10)
SALESMEN—To solicit savings accounts for large local bank. See Anderson, Park Hotel.
SALESMEN—Automobile; to sell the new Hudson and Essex. Fitzsimmons Motor Co., 2337 Russell. (c80)
SALESMEN—$25 and liberal bonus both conditional to start; repeat sales on established routes; we show you how. Call 802 Equitable Bldg. GArfield 8139. (c5)
SALESMAN—Call on established trade with retail merchants; must have car and furnish $100 cash bond. Flowers Nut Corp., 1902 Olive. (c5)
SALESMEN—Salary and commission; experienced selling direct to homes. Consolidated Stove and Range Co., 300 N. Grand. (c5)
SALESMEN—Salary and commission; experienced selling direct to homes. Consolidated Stove and Range Co., 300 N. Grand. (c5)
SALESMAN—Catholic; we have opening on our sales force; beginners earn $35 weekly. See Mr. Brooks, 301 Wainwright Bldg., 8:30 to 10. (c32)
SALESMEN—Radios and washers; most complete line in city. See Mr. Cronk, 11 a. m. to 1 p. m., 3607 Meramec. Riverside 6500. (c)
SALESMEN—Over 21 years of age, who are seeking promotion as well as a good income, should see Mr. Hines, room 508, between 8 and 10 a. m. Union Electric & E. P. Co., 12th and Locust. (c)
SALESMEN—The Mobile Adjust Assn. desires experienced salesmen, particularly men having sold contract service. Call Chestnut 9020 for appointment. Ask for Mr. Levine. (c5)
SALESMEN—Prefer men experienced in selling motor oils and greases; attractive basis of compensation will be given men selected; in replying give complete data, including age, experience and training. Box H-270, Post-Dis. (c70)
SALESMEN—Two men, to sell new 6-cylinder Chevrolets; opportunity to make real money this year. Car owner preferred. See McGregor at 6320 Delmar.
SALESMAN—Old established South Side real estate office has opening for 2 experienced salesmen; good opportunity to make money. Write fully your experience. Box H-221, Post-Dispatch. (c)
SALESMEN—Big pay during your spare time selling your friends radios—Crosley, Freed-Eisemann, Atwater Kent, Philco, Balsite, Kellogg; liberal commission. Gross Bros., 1934 S. Broadway. Victor 1060. (c8)

SALESMEN.
To sell General Motors popular 6-cylinder car; opportunity for men with experience. Call
DeVOY-REINHEIMER, 3745 Page. (c80)

SALESMAN—Manufacturer's representative to handle high-grade line of finest soft sole and first step shoes; commission basis; prefer party calling on infants' wear jobbers and dry goods stores. Box J-308, Post-Dispatch. (c)
SALESMEN—2 to sell products of the large national advertised Eastern concern to work out of branch in Belleville, Ill.; commission paid weekly. For appointment call Mr. W. H. Hause, CHestnut 4458, between 11 and 12 a. m. and 5 and 6 p. m. (c89)
SALESMEN—Several who can sell lots in a new subdivision; those with established clientele preferred but not absolutely necessary. This subdivision will sell in a hurry and quick action is necessary if you want to cash in on the commission to be paid. James K. McCoy, Inc., 921 Ambassador Bldg. (c)
SALESMEN—Stock and bond; must be capable selling good mining stocks, have clientele, secure, organize, and manage crew of stock salesmen. To such we offer exceptional opportunity. State age, experience, reference, also if you have office. Apply by air mail to P. O. Box 565, Salt Lake City, Utah. (c5)
SALESMEN—We want 5 men by Jan. 4 to sell Frigidaire—a General Motors product and the world's best mechanical refrigerator. They will be trained and furnished complete selling equipment. Residents South St. Louis preferred. See Mr. Bevington, South Grand Co., 3651 S. Grand. (c)
SALESMEN—Will have vacant Jan. 5 3 more permanent routes, averaging $37.50 per week; must be willing to start for as little as $25 weekly average while training; grocery store experience an asset. Do not apply unless looking for

AUTOMOBILES

Wanted

ALL makes, late model cars bought for cash. 1905 Locust. (c8)

ALL makes late model cars bought for cash. 1905 Locust. (c8)

ALL autos bought, consigned; loans. Klink, 2246 S. Grand. GRand 5385. (c8)

ALL autos bought, cash, mortgages paid. FOrest 9384. Williams, 4867 Easton. (c8)

AUTOS Wtd.—Condition no object; highest prices paid. HIland 9718. (c8)

AUTOS Wtd.—For wrecking. Waldman's Auto Parts. 4444 Easton. DElmar 4444. (c8)

AUTOS Wtd.—Pay spot cash; need them badly. Open till 9 p. m. 3214 Locust. (c8)

AUTOS Wtd.—1000, for wrecking; highest prices paid. 2710 University. LIn. 9275. (c62)

AUTOS Wtd.—We are in the market for cars in good salable condition and must be late models; privately owned; money loaned and mortgages paid off. F. A. Reed Sales. 7194 Manchester. HIland 3498. (c8)

AUTOS WANTED FOR CASH

Will buy your car or make you a loan. GUARANTY MOTOR CORP., 2936 Locust. (c8)

BROCK MOTOR buys used cars for cash. Olive at Newstead. JEfferson 8200. (c8)

FORD-CHEVROLET Wtd.—High cash paid for coupes, sedans, roadsters, trucks. LIndell 7540. 3114 Cass. (10)

WANTED all makes late model cars; bought for cash. LAclede 5910.

Fords Wanted—"Spot Cash"

See us for best prices; mortgages paid off; any models. 4166 Olive. (c8)

$25,000 CASH FOR AUTOS

Bring car, get cash; mortgages paid. MONARCH. 3137 Locust st. (c8)

STOP! LOOK! READ!

Cash for you car, or make you a loan on it. YAHLEM. 1035 N. Grand. (c14)

DON'T TRADE YOUR FORD

We pay more than trade-in allowances; 100 Fords wanted; $50 to $500; mortgages paid off.
CARROLL & ABELN AUTO CO.,
LIndell 0164. 3856 Easton. (c4)

Broughams For Sale

CHRYSLER 70—Brougham, $225; Studebaker, $285; Gardner, $895; others; sacrifice. Williams, 4867 Easton. (c76)

PONTIAC—Brougham; dandy light car for family use; see today; terms. KUHS-BUICK, 2837 N. Grand. LIndell 2900

STUDEBAKER—Brougham, standard 6, 1925; new duco; $285, $95 down; also Chrysler, Gardner. Williams, 4867 Easton. (c76)

Coaches For Sale

BUICK—Coach; latest 1928 model; 28-20; runs perfect; a real bargain; will trade. 2849 N. Grand. (c76)

South Side Buick

Buick Master 6 coach; 1925; clean. 3654 S. GRAND. LACLEDE 7604.

1926 BUICK COACH

This standard 6 Buick coach has been reduced; has new tires; carries our guarantee. Can be had at a real bargain.
OUR CARS ARE PLAINLY PRICED.
WEBER IMPLEMENT & AUTOMOBILE COMPANY.
19TH & LOCUST. CENTRAL 8420.
3015 LOCUST ST. JEFFERSON 1111.

CHEVROLET—'26 coach, like new, $195; touring 1927, $225. 4593 Easton.

BUICK COACH

1927, model 20; overhauled; original duco finish; bargain.
SCHNURE-BUICK, 2218 Locust.

CHEVROLETS—Coaches and coupes, 1925 to 1927 models; $150 to $300; terms. Henry L. Kuhlman, 5149 Easton. (c55)

CHEVROLET—1927 model; recently overhauled; bargain for quick sale. 5344A Bancroft av. RIverside 8248J. (c76)

CHEVROLET—25 coaches, sedans, roadsters, cabriolets; cheap; trade. 3844 S. Broadway.

CHEVROLET COACH

1927 model; in good condition; priced right; terms.
SCHNURE-BUICK, 2218 Locust.

CHRYSLER—Coach, 1928; almost new; sacrificed; trade; terms. 2860 McNair.

ESSEX—1926 coach; new tires; perfect motor; $75; terms. 3843 Easton. (c)

ESSEX—Coach 1926; like new; $150; many others. 4593 Easton.

ESSEX—8 1928 coaches; $75, $95, $125, $150. Williams, 4867 Easton. (c76)

HUPMOBILE—1928 coach, in best of condition; see this today; terms. KUHS-BUICK, 2837 N. Grand. LIndell 2900

HUDSON—Coach, late '25; xlnt condition; leaving city; must sell, give-away terms on $200 total. FOrest 9090, Apt. 812.

OAKLAND — Coach, late 1927; almost new; cheap; trade; terms. 2860 McNair.

OVERLAND—6-cylinder 1926 coach; like new; $225; others. 4593 Easton.

STUDEBAKER—1925 standard coach; best condition; low mileage; terms; trade.
SOUTH SIDE BUICK BRANCH.
VIctor 2796. 2651 Lafayette av.

VELIE—1926 coach; 4 brakes, $250; $85 down. Williams, 4867 Easton. (c76)

Coupes For Sale

BUICK SPORT COUPE

1928; 54C; rumble seat; run 7000 miles, big saving.
SCHNURE-BUICK, 2218 Locust.

CADILLAC—Four-passenger coupe; popular car; priced low; call for demonstration, terms.
KUHS-BUICK, 2837 N. Grand. LIndell 2900

Cadillac Coupe

Five-passenger, type 61; in good mechanical condition; this car will furnish many miles of good transportation; $275.
OLIVER CADILLAC CO.
JEfferson 3084. 3333 Locust

CHEVROLET—1927 coupe, almost new; $295; 1926, $165; terms. 3843 Easton.

DODGE—1925 coupe; very good condition; bargain; price $225; terms; trade.
SOUTH SIDE BUICK BRANCH.
VIctor 2796. 2651 Lafayette av.

ESSEX—Coupe, 1927, like new throughout; repossessed; $295; terms. 4593 Easton.

FORD—Coupe, 1925, balloons; real buy, $95; easy terms. 4237 Easton. (c5)

FORDS—10 coupes, '24, '25, '26; repossessed; $45 to $135. 3843 Easton. (c)

FORD—Coupe, late 1926, perfect, $145; also 1925, $70. 3856 Easton. (c6)

FORD—Coupe, 1924, $70; also 1923, $50. 3856 Easton. (c6)

FORD—Coupes, 120, 1926-1925; perfect; trade; terms. 2860 McNair.

FORD—2 coupes, 1926; like new; cheap; trade. 3844 S. Broadway.

FORD—1925 coupe; $65; perfect condition; bargain. 2816 N. Taylor.

FORD—Coupe; latest 1927; wire wheels, bumpers, etc.; guaranteed, $85 down; will trade. 2849 N. Grand. (c76)

FORD—Coupe; latest 1928 model A standard coupe; big reduction; terms or trade; many others. 2849 N. Grand. (c76)

FORD—Sport coupe, 1928 model A; rumble seat; like new; big reduction; trade; terms. 2860 McNair.

1926 FORD COUPE

Good shape; cheap.
SCHNURE-BUICK, 2218 Locust.

Nash 2-Pass. Coupe, 1927, $125

Down; special 6; excellent condition; winter front.
MONARCH, 3137 LOCUST.

NASH 4-PASS. COUPE, 1927

Advanced 6; wire wheels; perfect condition.
MONARCH, 3137 LOCUST.

OAKLAND COUPE

1926 model; good tires; original finish; very clean.
SOUTH SIDE BUICK, 3654 S. Grand.

PACKARD—Coupe, 4-passenger; real car, $395; others. 4593 Easton.

PIERCE-ARROW 80 COUPE

1927; 2-pass.; like new; bargain.
PIERCE-ARROW DISTRIBUTER.
DElmar 0188. Used Car Annex.
439 N. Euclid av. Open Sunday. (c)

STAR 4—Coupe, 1926; new duco, $175; $75 down. Williams, 4867 Easton. (c76)

STAR—Coupe; late 1927 "6"; almost new; trade; terms. 2860 McNair.

STAR COUPE

1927 model; in good shape; bargain; terms.
SCHNURE-BUICK, 2218 Locust.

'28 WILLYS-KNIGHT COUPE

This is the famous 70-A model; has been driven less than 6000 miles; is in perfect condition throughout; equipped with the famous sleeve valve motor; has all equipment. See this bargain today.
OUR CARS ARE PLAINLY PRICED.
WEBER IMPLEMENT & AUTOMOBILE COMPANY.
19TH & LOCUST. CENTRAL 8420.
3015 LOCUST ST. JEFFERSON 1111.

Roadsters For Sale

BUICK SPORT ROADSTER

Standard 6; rumble seat; original finish; like new.
SCHNURE-BUICK, 2218 Locust.

CHRYSLER—1928 roadster; classiest car in town; lots of extras. Hurry! Terms. KUHS-BUICK, 2837 N. Grand. LIndell 2900

AUTOMOBILES

Roadsters For Sale

CHRYSLER—20 roadsters, Buicks, Nashes, Chevrolets; cheap; trade; terms. 3844 S. Broadway.

CHRYSLER 70 RDST.

1926-27-28; a selection second to none; guaranteed by the Chrysler distributor; as low as $255 down; new car appearance; best of terms; rumble seat.
CHRYSLER USED CAR STORES.
MIDWEST MOTORS, INC.,
2928 Locust. 2501 S. Jefferson.

DODGE—Roadster, real class, $75; $25 down. 4593 Easton.

FORD—Roadster, 1926; perfect, $70; also 1925, $40. 3856 Easton. (c6)

FORD—Roadster, late 1925; perfect condition; new tires; terms. 2860 McNair.

FORD—Roadster; 1926 sport model; $65 down, balance easy. Mendenhall, 2315 Locust. (c5)

JEWETT—Sport roadster; balloons, rumble seat; 4-wheel brakes; everything, $245; make offer. 3843 Easton. (c)

Nash Roadster

1927 model Advanced 6; in A1 shape throughout; fully equipped; a real bargain.
OLIVER CADILLAC CO.,
JEfferson 3084. 3333 Locust.

WILLYS-KNIGHT—Roadster, 1926; rumble, real class, $395; terms. 4593 Easton.

Willys-Knight 66 Roadster

Rumble seat; 4 new Goodyears; new paint; bargain. KOHLER, 5033 Delmar. (c89)

Sedans For Sale

BUICK SEDANS

Models 1926, 1927, 1928; all in good condition and clean; terms.
SOUTH SIDE BUICK, 3654 S. Grand.

CHEVROLET—Sedans, 5; 1926; like new; trade, terms. 2860 McNair.

CHEVROLET—Sedan; 1928; run 1500 miles; trade, terms. 2860 McNair.

CHRYSLER—Sedan; late 1927; like new; trade; terms. 2860 McNair.

CHRYSLER — Sedan, 1927 model 70, 5-passenger; very fine condition; terms, trade. Mendenhall, 2315 Locust. (c)

CHRYSLER 65 SEDAN

1929 model; first one offered for resale; guaranteed by the Chrysler distributor; substantial saving; 3000 miles.
CHRYSLER USED CAR STORE.
MIDWEST MOTORS, INC.,
2928 Locust. JEfferson 4910.

Chrysler Sedan

1927 sedan 70; in A1 mechanical shape; Duco finish; good tires; full equipment; attractive price.
OLIVER CADILLAC CO.
JEfferson 3084. 3333 Locust.

DIANA 8—Sedan, all new tires; motor, paint and upholstering tip-top; terms. KUHS-BUICK, 2837 N. Grand. LIndell 2900

DODGE—1926 sedan, like new, $295; 4593 Easton. (c)

DODGE—Sedan, 1924; good condition; $85; terms. 2860 McNair.

DODGES—25 sedans, Oaklands, Pontiacs; cheap; trade; terms. 3844 S. Broadway.

DODGE—Sedan; 1926; new balloon tires; excellent condition; very reasonable. Steiner Fahrenkrog, 4000 Page. (c89)

ESSEX—Sedan, 4-door, 1928; like new, $385; 1926, $150. 4593 Easton.

FORD—Sedan, $125; coupe, $195; roadster, $50; others. 4593 Easton.

FORD—Sedan; real bargain; $35; two coupes, $45. 3843 Easton. (c)

FORDS—6 sedans, '25s, '26s; repossessed; $95, $165; terms. 3843 Easton. (c)

FORD—Sedan; 4-door, 1928; like new; big reduction. 2860 McNair.

FORD—Sedan, late 1925; perfect; $95; also 1924, $70. 3856 Easton. (c6)

FORD—Sedan, late 1926; balloon tires. 5035 Idaho.

FORD—Tudor, late 1925; runs perfect; guaranteed; $45 down; will trade. 2849 N. Grand. (c76)

FORD—Tudor sedan; used very little; $150; terms. Mendenhall, 2315 Locust. (c5)

FORD—Tudor, model A, demonstrator, like new; run only 1900 miles; terms; trade. Mendenhall, 2315 Locust. Open Sunday.

FORD—Fordor, late model, refinished like new; a bargain; $125; $35 down. 2849 N. Grand. (c76)

FORD—Tudor, latest 1928 Model A; big reduction; $175 down; will trade. 2849 N. Grand. (c76)

FORD—Sedans, 10, 2-door and 4-door, 1926-1925; perfect condition; trade; terms. 2860 McNair.

FORD SEDAN

Overhauled and new duco finish; priced right; terms.
SCHNURE-BUICK, 2218 Locust.

1927 GARDNER SEDAN

5-pass.; like new; bargain; terms.
PIERCE-ARROW DISTRIBUTER.
DElmar 0188. Used Car Annex.
439 N. Euclid av. Open Sunday. (c)

Hup 6 Sedan

1928 model, only 1400 miles, practically new car, full equipment, attractive price. Terms.
OLIVER CADILLAC CO.
JEfferson 3084. 3333 Locust

Hupmobile Sedans

We have on hand 9 8-cylinder sedans; all in perfect condition. New paint, practically new tires; motors carry our bona-fide guarantee. We are offering these cars at a great sacrifice. These cars originally sold at $2500. Can be had during this sale for $550. Terms, trade.
OUR CARS ARE PLAINLY PRICED.
WEBER IMPLEMENT & AUTOMOBILE COMPANY.
19TH & LOCUST ST. CENTRAL 8420
3015 LOCUST ST. JEFFERSON 1111.
29TH & LOCUST. JEFFERSON 5505.

JEWETT—1926 sedan, like new, $245; others, $50 up. 4593 Easton.

1924 LINCOLN SEDAN

7-pass.; like new; bargain.
PIERCE-ARROW DISTRIBUTER.
DElmar 0188. Used Car Annex.
439 N. Euclid av. Open Sunday. (c)

MAXWELL—Sedan, late '24; duco; $95; $35 down. Williams, 4867 Easton. (c76)

MOON — 1927 sedan; like new; $345; many others. 4593 Easton.

SAVE $200 Terms, Service Guarantee.	1929 Oaklands Various Body Types, Colors.	UNIVERSAL 3229 LOCUST A lot of folks don't believe us, but those who do have profited.

OAKLAND—3; 1928, all American 2-door sedan; like new; bargain; $695 up; $225 down. 50 others. Williams, 4867 Easton. (c76)

SAVE $200 Terms, Service Guarantee.	Oldsmobiles Various Body Types, Colors.	UNIVERSAL 3229 LOCUST Our regular business is to supply cars at reduced prices.

REO—1926 sedan; real class, $295; others; terms. 4593 Easton.

REO—Sedan, excellent; balloon tires, $445. Steiner Fahrenkrog, 4000 Page. (c89)

STUDEBAKER—Sedan; 1928; light 6; driven 5000 miles; trade, terms. 2860 McNair.

WHIPPET—4-door sedan, late 1928; practically new; $165 down. Royal Motor Sales, 3118 Locust. (c)

Touring Cars For Sale

CHEVROLET—Sport touring; disc wheels, balloons; $85; $25 down. 4593 Easton.

CHEVROLET—Touring, 1925; $90 cash. 755 Aubert. (c6)

CHEVROLET—5 tourings; 1926 and 1924; $35 up; terms. 2860 McNair.

CHEVROLET—Touring; late model; look, see this for bargain; $45; terms.
SOUTH SIDE BUICK BRANCH.
VIctor 2796. 2651 Lafayette av.

FORD—Touring, late model; runs perfect; $45; $20 down. 2849 N. Grand. (c76)

FORD—Touring, 1926, perfect, $65; also 1925, $35. 3856 Easton. (c6)

FORD—Touring, latest 1926; reconditioned; like new; $40 down; will trade; many others. 2849 N. Grand. (c76)

NASH—Touring; winter inclosure; $100. 5263A Plover. EVergreen 7808. (c6)

NASH—1926; touring; $85; like new; trade; terms. 3844 S. Broadway.

Trucks For Sale

FORD—Truck, 1-ton closed body; 6 new tires; $150; $50 down. 4593 Easton.

FORD—Truck, 1-ton, latest 1927 panel body; perfect condition; guaranteed; $80 down; will trade. 2849 N. Grand. (c76)

FORD—Truck, late 1927, coal body; perfect condition; guaranteed; $75 down. 2849 N. Grand. (c76)

AUTOMOBILES

Trucks For Sale

FORD—Truck; 1927; new ice and coal body; guaranteed condition; terms. Mendenhall, 2315 Locust. (c5)

FORD—Trucks and roadsters; can be seen at Union Electric garage, 1918 Locust. (c5)

FORD TON TRUCK, 1927

$100 down; $250.
MONARCH, 3137 LOCUST.

REO—Speed wagons, several with express bodies and stake bodies; all rebuilt refinished and guaranteed. Steiner-Fahrenkrog, 4000 Page. (c76)

Auto Bodies For Sale

FORD BODIES—Coupe and sedan; easy terms. Morris, 2810 Olive. (c8)

FORD—Sedan body, 1923 Fordor, $45; 1924, $75. 4229W Natural Bridge. (c8)

Accessories, Parts—For Sale

AUTO GLASS installed while you wait. 3323 S. Broadway. PRospect 9790. (c62)

Batteries

BATTERIES—11 and 13 plate and 2 Dodge bateries; practically new. 1423 Farrar. TYler 1629R. (c2)

COAL, COKE AND WOOD

AA1 COAL, lump or egg, $4.75, load lots; $5 2 tons. LIndell 7993.

BUNKER HILL lump, $4.50; Collinsville, $4; egg, $3.75; load lots. LIndell 8766. (c8)

CALL FOSTER, JEfferson 2718-2719; coal, $2.75, $3.75, $4.75, $5.75 per ton.

CALL MIdway 634; white ash lump, $4.50; egg, $4.50; 3-inch nut, $3.75. (c8)

CLEAN lump, $4; mine run, $3.60; nut, $3.25; slack, $2.25. CAb. 9142. DEl. 0048 (c8)

CLEAN LUMP COAL—4 to 6 tons, $4; 1 ton, $5; 2 tons, $4.75. JEfferson 4058. (c8)

COAL—GOOD CLEAN LUMP.
$4 ton load lots. LAclede 1727. (c5)

COAL—Bunker Hill lump, $4.50 per ton. Call TYler 3625W (c8)

COAL—White ash lump, $5 ton; 2 tons or more. LAclede 1727. (c5)

COAL—Clean, white ash lump, $4.50; nut, $3.50; from mine. GArfield 1019W. (c62)

COAL—Direct from mine; clean lump, $4.50 per ton in 2-ton lots. Call GRand 4575J. (c5)

COAL—A1 lump, $5; mine run, $4.25; nut, $4.25; slack, $3. LIndell 5333M. (92)

KINDLING WOOD—New, ready cut, and blocks; $3.75 load, delivered. EVergreen 1038. (c62)

JEWELRY, GOLD, SILVER

Wanted

H. MILLER pays highest prices, antiques, old gold, silver, diamonds. 3 N. Broadway. (c8)

HIGHEST prices paid for old gold, broken jewelry, diamonds. Miller, 804½ Pine. (c8)

HIGHEST PRICES for old broken-up watches in any condition; old gold silver, dental work, diamonds. WATCH HOSPITAL AND JEWELRY CO., 4516 Delmar. (c62)

STORE AND OFFICE FIXTURES

For Sale

DOUBLE DESK—3 arm chairs, safe, iron, medium. 817 Franklin.

RESTAURANT FIXTURES — Complete, cheap; marble tables and counter. 4631 Delmar.

MACHINERY

For Sale

MOTORS—New and used motors; exhaust fans; rewinding, repairs and wiring. Wright Electric Co., 207 N. 3d. MAin 4858. (c8)

Machine Shop Work

MACHINERY—Heavy machine work. John Ramming Machine Co., 308 S. 1st. (c15)

POULTRY AND BIRDS

INCUBATOR—3000 capacity; phone after 6 o'clock. WEbster 429J. (c62)

R. I. HENS—Newly laid eggs. 8832 Jennings rd. (c10)

TABLE SUPPLIES

GUARANTEED strictly fresh eggs, delivered from our Webster Poultry Farm; 15 dozen at 41 cents. Call WEbster 4026. (c3)

TYPEWRITER AND ADDING MACHINES

For Sale

ADDING MACHINES AND TYPEWRITERS—Sold, rented, repaired; low rates; dependable machines. Reliable Adding Machine and Typewriter Co., 123 Arcade Lobby. GArfield 3636. (c62)

MIMEOGRAPH MACHINE—First-class condition; $50 cash. Call 1526 Franklin. (c6)

UNDERWOOD TYPEWRITERS — $35 to $65; rentals 3 months, $7.50. St. Louis T. W., 1382 Arcade Bldg. MAin 1162.

MUSICAL

Tuning and Repairing

PIANO tuning expert; $2; repairing guaranteed. H. Kautz. WEbster 2224. (c62)

PIANO tuning, $2; repairing; guaranteed. Feldman, 4500 Shenandoah. PRospect 3900. (c92)

Instruments For Sale

USED SAXOPHONES—$35 up; cornets, $5 up; hundreds of other instruments at sacrifice prices. HUNLETH MUSIC CO., 516 Locust st. (c62)

Pianos and Organs For Sale

ART GRAND—Mahogany; small; apartment size; fine condition; only $385 for quick sale; small cash payment; balance from $2.50 weekly. AEOLIAN CO., 1004 Olive st. (c76)

HAMILTON PLAYER—Mahogany; modern type; $60; genuine bargain. 4236 Olive.

KNABE—Upright; satinwood case; very fine appearance and condition; $75. 4236 Olive.

WALDORF—Upright; fine condition; $30; splendid tone. 4236 Olive.

PIANO—Steinway Vertegrand; mahogany; only $645; superb condition; a most unusual value at this low price; immediate delivery for a small initial payment; balance from $3 weekly. AEOLIAN CO., 1004 Olive st. (c5)

PIANO—Steinway Vertegrand; mahogany; only $645; superb condition; a most unusual value at this low price; immediate delivery for a small initial payment, balance from $3 weekly. AEOLIAN CO., 1004 Olive st.

PLAYER-PIANO — Henderson 88-note; modern type; mahogany; like new; $75. 4236 Olive.

UPRIGHT PIANOS—Kieselhorst; mahogany; little used; $40. 4236 Olive.

HERE IT IS
BEAUTIFUL PLAYER-PIANO
$135
This instrument is an Autopiano in beautiful walnut case, like new. To responsible party will arrange terms as low as $2 week.
LEHMAN PIANO CO., 1101 Olive.

Talking Machines For Sale

ORTHOPHONIC VICTROLA—Cost $165; can be bought for balance of account; terms $2 per week. Ask to see machine No. 440. WURLITZER, 1006 Olive. (c5)

RADIO

For Sale

AMPLEX—6-tube radio; storage battery; trickle charger, speaker; complete, $25; no dealer. 2025 S. Broadway.

RADIO—$12; coast reception; perfect condition; almost new. 4053A St. Louis.

RADIOLA 28—Orthophonic electric Radiola combination; cost $1000; can be bought for balance of account, $495.40; terms to suit reliable family.
WURLITZER, 1006 OLIVE. (c5)

ALL electric 6-tube radio; used only 3 weeks; can be bought for balance of account, $59.65; terms to suit, ask for Mr. Gaskin, 1006 Olive st. (c5)

Radio Service

EXPERT RADIO SERVICE—In the home. $1.50. Call 3607 Juniata. LAclede 6378. (c8)

EXPERT repairing on all types of radios; service call, $1; out-of-town customers taken care of. Luc Radio, 3940 Olive. LIndell 3877. (c8)

ROOMS AND BOARD

ROOMS WITH BOARD—CITY

WILL board children of school age; mother's care. Call RIverside 2206M. (c)

North

GREER, 4469 — Room, board; 2 gentlemen; good home, meals. COlfax 1421J. (c3)

ROOMS WITH BOARD—South

CLEVELAND, 4225A—Room and board; single; private; reasonable. GRand 1402M. (c16)

CONNECTICUT, 3536—Room and board for 1 man; private home; phone. (c16)

GRAND, 2313 S.—Lovely room for two gentlemen; home cooked meals. PRospect 7459. (c3)

McDONALD, 3671—Gentleman; single room and board; garage; conveniences. (c)

MIAMI, 3114A—For 2 gentlemen; private family; all conveniences. (c10)

PARK, 3130—Room and board for 3 men; $5 each; conveniences. (c8)

PARK, 2933—Room and board for 2 men or couple; $14 a week. (c10)

RUSSELL, 3954—Room and board for 1. GRand 1382J. (c)

SHENANDOAH, 3963—Room and board for two. PRospect 4312.

Southwest

MARMADUKE, 6289—Room, $2.50; opportunity for working girl; private family. (c89)

SOUTHWEST, 7124—Room and board; convenient to car line. HIland 3703. (c8)

West

CABANNE, 5534—Large front room for 2; excellent board. FOrest 3376.

CABANNE, 5029—Board for 1 or 2 ladies; Hodiamont car. (c8)

CABANNE, 5005—Lovely furnished room with board for 2; $7.50. (c8)

CABANNE, 5153—Newly decorated room; not just as good but better than the average; bright, cheerful home of adults; FOrest 5941W. (c92)

CATES, 5059—Desirable room and board; conveniences; homelike surroundings. (89)

DELMAR, 3824—Room and board, $5 up; home cooking; hot water. LIndell 5651.

DELMAR, 5305—2d west; double room; good board; people employed. (c8)

ENRIGHT, 5830—Excellent board; continuous hot water; also room without board. PArkview 6230. (c3)

LINDELL, 4245—Large room for 2; steam heat; excellent meals. (c10)

McPHERSON, 4249—Warm room; good meals, home privileges; 3 car lines.

McPHERSON, 4071—Room, board, $6; rates to students; home cooking. (6)

McPHERSON, 4308—Beautifully furnished room in refined private home; excellent table; convenient location; people employed.

MAPLE, 5176—Room and board for two; twin beds, steam heat, hot water; $7.50. FOrest 6285W (c3)

PAGE, 5022—Nice south room, board, twin beds, all conveniences. (c)

PAGE, 5402—Room, board, meals family style; $6; good heat, hot water. (c8)

ROOM — Beautifully furnished; lovely home; meals. PArkview 2524. (40)

ROOM—Beautifully furnished; lovely home; meals. PArkview 2524. (40)

ROOM AND BOARD—Elegantly furnished front room; excellent meals; home privileges; reasonable. FOrest 5314. (c89)

ROOM AND BOARD—2 refined girls; in private home; please call after 6 p. m.; West End. PArkview 2375J. (c5)

ROOMS—Two, beautiful, connecting bath, southern exposure; board optional; high-class men only. DElmar 6946 (c90)

VERNON, 5476—Room for 2, with shower; good meals. FOrest 7793J. (c91)

WASHINGTON, 5078—Front room, board optional; 1 or 2 gentlemen; garage.

WATERMAN, 56xx—Room, board, 1 or 2 gentlemen; private family. CAb. 6025J. (c14)

WATERMAN, 5007—Exclusive home, refined couple; investigate; excellent cuisine; reference

WEST PINE, 4047—Warm, cozy room; home cooking; music; $7.50. (c10)

WEST PINE, 4252—Room, board; modern conveniences; free parking service; southern cooking. JEfferson 7117. (c10)

WEST PINE, 4435—Well furnished; excellent meals; $8-$10; also roommate for gentlemen. JEfferson 4773. (c10)

ROOMS FOR RENT—CITY

Central

ALCAZAR HOTEL, 3127 Locust — Clean, $1 a day; weekly rates; tub baths and shower; garage. (c8)

CLARK, 2645—Furnished rooms for light housekeeping; connecting; rent reasonable. VIctor 1934R. (c5)

LOCUST, 1418—Housekeeping rooms, heat first floor; 2 connecting rooms. (c5)

North

ELLIOT, 1724 — Housekeeping rooms; furnace heat. Apply 2565 North Market. (c92)

PENROSE, 1507—Connecting and single rooms; housekeeping; reasonable. (c89)

ROOMS—Refined couple or family, share large apartment. COlfax 8143J. (c91)

ST. LOUIS, 4067—Furnished room; board optional; 2 gentlemen. (c2)

WRIGHT, 1224—Furnished rooms for light housekeeping. (c3)

Northwest

ASHLAND, 4828—2 furnished housekeeping; sink, steam, garage; reasonable. (c8)

COTE BRILLIANTE, 5959—2 light housekeeping; sink; modern; reasonable. (c76)

MAFFITT, 5308—Nice sleeping room, all conveniences. EVergreen 3835. (c2)

South

ALLEN, 2649—Furnished room; all conveniences; gentleman. VIctor 1585J. (c89)

ARSENAL, 3734—Room, private residence, warm cars. LAclede 4351. (c)

BLAINE, 3664—Light housekeeping, sleeping; nicely furnished; 4 cars. (c10)

BOTANICAL, 3915—Steam heated room; private family; all conveniences. (c91)

BROADWAY, 3942 S.—2 light housekeeping; garage; conveniences. PRospect 8568 (c8)

CHIPPEWA, 2811—Room, board for men; convenient 2 car lines. LAclede 6377. (c76)

CLEVELAND, 3858—2 furnished housekeeping rooms; conveniences; adults. (c92)

CRITTENDEN, 3450—One and two connecting rooms; sleeping; all conveniences; private.

FLAD, 4036A—Warm sleeping or housekeeping room. GRand 5328W. (c)

HARTFORD, 3529A—Large room, suitable 1 or 2 gentlemen. PRospect 4774. (c62)

HUMPHREY, 3669—Large bedroom and kitchen, with pantry; porch; everything new; private home. (c76)

JEFFERSON, 3009 S.—Neatly furnished housekeeping room, reasonable. (c4)

LAFAYETTE, 3128 — 2 beautiful furnished, corner, housekeeping rooms. (c10)

LAFAYETTE, 2102—Connecting first and second floor rooms; sinks, several kitchenette suites; other rooms, $3.50 up; well-heated; refined people (c)

LONGFELLOW, 1715—Large light room; kitchenette, $6. 1 or 2. (c10)

MICHIGAN, 3659—Sleeping room; bath convenient; private home; reasonable. (c92)

MISSISSIPPI, 1768—2 large connecting housekeeping rooms with kitchenette. (c62)

NEBRASKA, 2248—Large front; neatly furnished room for 2; convenient location; $6.

OREGON, 1920—2 large connecting front rooms for housekeeping; $8.50. (6)

OREGON, 1912—Large well furnished front, adjoining kitchenette; also single. (c6)

RUSSELL, 2161—Lovely front, steam heat; refined lady. VIctor 2587. (c76)

RUSSELL, 2846—Nice large front room for housekeeping; first floor. (89)

RUSSELL, 2101A—Front housekeeping suite; exceptionally well furnished; steam heat.

SHENANDOAH, 3651A — Comfortable room; 1 or 2 men; reasonable; hot-water heat. (c10)

WAVERLY PL., 2106—Light housekeeping room, is modern, in private home, $5 a week. Call VIctor 1717W. (c3)

WAVERLY PL., 2106—Running east and west; light housekeeping room; modern; private home. (c10)

Southwest

LOUGHBOROUGH, 5314—Sleeping room, $3.50 week; $5 for two; references. RIverside 7759R. (5)

ROOMS—5 furnished, Protestant family; owner to board with. HIland 3586. (76)

West

ACADEMY, 720A—Nice large lovely room, sleeping, housekeeping; reasonable. (c89)

AUBERT, 747A—Warm, furnished bedroom; small family. FOrest 2977R. (c)

AUBERT, 746—Attractive rooms; kept comfortable; convenient location; garage; reasonable. (89)

ARLINGTON, 1365—Nicely furnished room; private home. FOrest 8809W. (67)

AUBERT, 725— Connecting rooms; sink, range; 3 car lines; also sleeping. (c10)

BARTMER, 6016—2 front rooms, newly decorated; reasonable. (c62)

BARTMER, 5936—Large front room, kitchen; employed preferred. CAbany 1019W. (c13)

CABANNE, 5211—Large room; running hot water; private family; garage. (c62)

CLEMENS, 5736—Desirable, warm room; couple or single; breakfast optional. (c13)

DELMAR, 5051A—Sleeping rooms for 1 or 2; all conveniences; reasonable. (c2)

DELMAR, 3874—Clean, quiet home; continuous hot water, shower bath. (c)

DELMAR, 3706—Warm, comfortable room for men only. JEfferson 7353. (c10)

DELMAR, 4139—Large front housekeeping room; steam heat; $5.

DELMAR, 5051A—Sleeping room for 1 or 2; all conveniences; reasonable. (c10)

DELMAR, 4185—Nicely furnished sleeping rooms; continuous hot water. (c10)

ROOMS FOR RENT—West

DELMAR, 5040—Cozy housekeeping suite, good heat; hall room, $3.50. (5)

DELMAR, CORNER HAMILTON—Beautiful, steam-heated furnished room; two baths. 623 Hamilton. (c5)

DELMAR, 5602A (opposite Windemere Hotel)—Large corner front room, with private bath; reasonable; private family.

DELMAR, 5151—Neatly furnished rooms, with or without board. (c3)

ENRIGHT, 5147—South front; continuous hot water, shower. (c76)

ENRIGHT, 5163—Front rooms, private, steam heat, hot water, garage. (c62)

ENRIGHT, 5039—Large room; twin beds; gentlemen preferred. (c76)

ENRIGHT, 5026—2 front connecting warm rooms; housekeeping, sink; garage.

EUCLID, 766 N.—2 clean, warm housekeeping rooms; range, sink. (c62)

FOREST PARK, 4498—Second-floor room kitchen; others; garage. DElmar 4258. (c8)

GOODFELLOW, 1483A—Furnished room for young lady, employed. CAb. 4476R. (5)

JONES, 1223—Light housekeeping rooms; $3.50 and $4; first floor.

KENSINGTON, 5137—Lovely front room and kitchen; private; range; reasonable.

KENSINGTON, 5109—2 furnished housekeeping rooms; $7. FOrest 7459R. (c89)

LACLEDE, 4450—Rooms, kitchen, $7.50; others; $3 up. DElmar 4258. (c10)

LINDELL, 4062—2 rooms, housekeeping suites; bath, range; sleeping. (c4)

LINDELL, 4117—Lovely room; good heat; continuous hot water. (c10)

LINDELL, 3805—Neatly furnished rooms for sleeping and housekeeping; plenty baths, phone; for couple or ladies employed; rates very reasonable. (75)

McPHERSON, 4417—Lovely sleeping room, southern exposure; like home. (c79)

McPHERSON, 4041A—Nicely furnished housekeeping room; steam heat; $4.50.

McPHERSON, 4710—Large and single sleeping rooms; running water; University cars.

McPHERSON, 4926 — Attractive room, continuous hot water; small room, $4. (c10)

McPHERSON, 4161—Warm, clean front connecting housekeeping room; very reasonable.

McPHERSON, 4946—2d floor; neatly furnished bedroom with kitchenette; complete for housekeeping; gas range, sink, steam heat, telephone; $40 a month. (c62)

MAPLE, 52xx—Single room for settled lady, employed; owner's home; laundry privileges. FOrest 8534. (c10)

MARYLAND, 4222—2 warm, connecting housekeeping suite; 2d floor south. (c15)

MARYLAND, 4234—Beautifully furnished flat, downstairs; 1 sleeping, 2 connecting rooms or all; private bath.

MINERVA, 5153—Two second floor front housekeeping rooms; sink; $7.

MINERVA, 5085—Large room, board optional; private family. FOrest 4786J. (c62)

MONTCLAIR, 1381 — 2 large furnished rooms; range, sink, gas, electric, screened porch, front and back stairs. FOrest 3543. (c8)

NEWSTEAD, 322 N. — 2 housekeeping; modern; couple; Olive-Maryland car.

PAGE, 5010—2 neatly furnished rooms; range, sink; for 2; reasonable. (c62)

PAGE, 5168—2 connecting housekeeping; running water. FOrest 5135. (c10)

PAGE, 4477—2 or 3 furnished connecting warm housekeeping rooms.

PAGE, 5254—2 large housekeeping rooms, 1st floor, sink, range. (c59)

PAGE, 6212—3 rooms, private bath, entrance; adults. CAbany 6743W. (c2)

PAGE, 4537A—2 housekeeping rooms; $8; sleeping rooms, $3; garage. (c2)

PAGE, 5288A—Apt. B; 2 connecting housekeeping rooms; modern.

PERSHING, 61xx—Room with breakfast, no other roomers. CAbany 2878J. (c89)

ROOM—Front; south; clean, warm; good bed; hot water; $5. FOrest 6434W. (c10)

ROOM—Extra nice; steam heat; continuous hot water; owner's home; garage. FOrest 7191R. (c5)

UNION, 1143 N.—Dandy rooms, hot-water heat, tile bath. $3 and $4. (c62)

UNION, 1155—Neatly furnished rooms, reasonable. Forest 6322. Apt. A.

VERNON, 5718—Housekeeping rooms; sink; also sleeping room; cheap.

VERNON, 5077 — Lovely housekeeping suite; range, sink, hot-water heat. (c62)

WALTON, 614—Two front housekeeping rooms, nicely furnished; reasonable rent. (c5)

WASHINGTON, 4505 (Apt. E)—Lovely steam-heated room; reasonable. (c3)

WASHINGTON, 4053—Excellent warm housekeeping room, range, $6. (c3)

WASHINGTON, 3954—Rooms, $3.50 up; sleeping or housekeeping; concessions. (c)

WASHINGTON, 5053—Attractive sleeping and housekeeping; conveniences. (c76)

WASHINGTON, 4752—Warm, clean sleeping room; hot water.

WASHINGTON, 4330—Front connecting housekeeping; sink, range; modern conveniences. (c2)

WASHINGTON, 6651 — Beautifully furnished room, gentleman. PArkview 0657R (c92)

WASHINGTON, 3936—Sleeping rooms and light housekeeping; $4, $5 week; furnace heat. (c6)

WASHINGTON, 4346—Clean, warm, light room; kitchenette; running water; reasonable. (c2)

WASHINGTON, 5026—Large front rooms, efficiencies and sleeping rooms; steam heat, running water in rooms; for couple or ladies employed. (75)

WASHINGTON, 4951—2 large rooms; overstuffed chairs, reading light; across from lovely bath; hot-water heat; 1 block from restaurant, cars and buses. (c89)

WASHINGTON, 4566—2-room suite; nicely furnished; sink; hot water; near bath; also large front housekeeping room; lovely quiet sleeping room on first floor; steam heat; very reasonable. DElmar 3576W. (5)

5297 WASHINGTON

Corner of Union and Washington; large, light, beautiful, newly furnished front room; southern and western exposures; private bath; free phone in room; garage on place; breakfast if desired; just like home; gentlemen only; twin beds if desired. (c10)

WATERMAN, 5210—Front room; 1 or 2, apartment; board optional. (c76)

WATERMAN, 5164—Double room; twin beds; women only; reasonable. (c62)

WATERMAN, 5057 — Nicely furnished warm room; every convenience; reasonable (c2)

WESTMINSTER, 4609—Large room, two closets; also cozy single room. (c86)

WESTMINSTER, 4528—Attractive light housekeeping room; conveniences; reasonable. (c62)

WESTMINSTER, 4208—Room, hot-water heat; every convenience; board optional. (c10)

WEST PINE, 4335—Modern housekeeping room; water, heat, phone; $5.50.

WEST PINE, 4309—Well furnished room, kitchen, hot-water heat. (c2)

WEST PINE, 4366A—Furnished front room for couple or nice girls. (c8)

WEST PINE, 4205—Light housekeeping room with kitchenette; also sleeping room; very reasonable.

ROOMS FOR RENT—COLORED

SHERIDAN, 2718—2 rooms, completely furnished, for housekeeping; $14 month. (c)

ROOMS IN SUBURBS

BELLEVIEW, 1551 — 2-room apartment; furnished; Richmond Heights. HI. 7866.

ROOMS WANTED

ROOMS Wtd.—And garage; gentleman; in Rock parish; west of Grand. Box H-102, Post-Dispatch.

ROOMMATES WANTED

ROOMMATE Wtd. — Share apartment; furnished or unfurnished. Call EVergreen 2916. (c)

ROOMS AND BOARD WANTED

HOME in private family, where 14-year-old boy will be received as one of the family. Apply Children's Aid Society. LIndell 8580. (c)

ROOM AND BOARD Wtd.—Young lady; with private family in South St. Louis. Box K-301, Post-Dispatch. (c)

ROOM AND BOARD Wtd.—Home of refinement for nervous but very quiet lady. Box M-405, Post-Dispatch.

SUBURBAN BOARD

BELLEVIEW, 1551—Lovely room; board optional; Richmond Heights. HIland 7866. (c)

HOTELS

ALCAZAR HOTEL, 3127 Locust—Clean; $1 day; weekly rates; tub baths and shower; garage. (c8)

FAIRGROUNDS HOTEL

NEW MODERN FIREPROOF
3644 Natural Bridge; facing Fairground Park; half block west of Grand; excellent transportation; rates daily, $2 up; weekly, $11 up; monthly, $47; all rooms have tub and shower; coffee shop.
24-HOUR REAL HOTEL SERVICE.
Your patronage solicited. COlfax 7440. (c100)

ROYAL ARMS HOTEL, 4489 Washington; clean, quiet family hotel; centrally located; good heat; $7.50 up. (c8)

THE HUNTINGTON ARMS

5560 PERSHING. CABANY 8426
Rates from $8 to $16 per week; suites $20 and $25; under personal direction of L. U. Clark, formerly with Chase and Statler Hotels. (c8)

HOTELS

REDECORATED—REMODELED
REFURNISHED

THE HAMILTON HOTEL

Hamilton Av.—Corner of Maple
One Person $12 Weekly
$8 to $10 Two $45 to $60
Weekly Persons Monthly
Suites of 2 and 3 rooms $90 to $125 monthly.
Hodiamont and City Limit Cars (c8)

APARTMENTS

APARTMENTS FOR RENT

North

FAIR, 3503—3 rooms, roll-away beds, refrigeration, janitor, heat; new building; very neat. Call
SAVINGS TRUST CO., FOrest 8240.

Northwest

ALVIN COURT

Available now; 2809 Goodfellow; living room in Craftex finish; full-size bedroom, kitchenette and breakfast room, tile wall bathroom and shower; for $55; including heat, electric refrigeration, bed, icebox, gas stove and janitor service. PArkview 7710. (c62)

CLARA, 2605—Beautiful new apartment; 3 rooms; second floor; open. (c92)

"KINDSDALE APT."
2811 N. Kingshighway; 4-room efficiency; heat and janitor service.
UNION-EASTON TRUST CO.,
5325 Easton. FOrest 1370. (c6)

MAFFITT, 5805-09—4 and 5-room efficiency, heat, refrigeration, janitor service. PArkview 7710. (c62)

South

BATES, 3711A—Beautiful 4-room efficiency, rollaway bed, gas stove, Frigidaire, janitor service; newly decorated; laundry. (c3)

1919 S. GRAND BL.
HOTEL SAUM

APARTMENTS

FURNISHED OR UNFURNISHED
4-room unfurnished efficiencies, $75; furnished, $110; light, heat, refrigeration, ice water and gas in the rental; also single rooms, with Pullman kitchen and bath, furnished, $77.50; garage and dining room in connection; opposite beautiful Reservoir Park; low rents; manager on premises. GRand 2034. F. A. Crabb, Manager.
A. G. BLANKE R. E. CO., 711 Chestnut.

LAFAYETTE, 3611 — 5 rooms, sleeping porch; open. E. L. BAKEWELL, 118 N. 7th. CHestnut 5555.

VIRGINIA, 4731—New building, 4-room efficiency, heat and janitor service; also electric refrigeration; shower baths and every convenience; you can't equal it for $52.50. (c76)

Southwest

MARDEL, 5000—3-4-5 rooms; $55 to $70; heat, refrigeration, janitor. Riverside 5885. (c8)

WALDEMAR, 6820—Francis Apartment; 5-room efficiency; $60 and $65; includes heat, gas, electricity, refrigeration, Murphy bed; laundry equipment. HIland 0956. (c8)

West

ACADEMY, 1420—Four large rooms, heat furnished; refrigerator, janitor, hot water; $50; adults only; inspect.
SAVINGS TRUST CO., FOrest 8240.

APARTMENT—4 rooms, bath, heat, hot water; $47.50; adults. FOrest 6834. (c8)

APARTMENT—New 4-room efficiency; 1015 Hi-Pointe pl., west of McCausland, at Ethel. (76)

APARTMENT—Newly decorated, 6 rooms, including sun parlor; heat, hot water, janitor. DElmar 4258, 4909 Parkview. (c3)

CABANNE, 5435—First floor north; also 5439; third floor north. 4 rooms, Murphy bed, electric refrigeration; party will show
EUGENE J. ALTHEIMER, WILLIAMS & CALMER, INC., 817 Chestnut.

Winston Churchill Apts.
5475 Cabanne, Cor. Belt

Now ready for occupancy; 2, 3, 4 and 5 rooms, with 1 or 2 baths, elevator service, light, gas and refrigeration included, garage in basement; tea room in building now open. See manager on premises. Agents, EUGENE J. ALTHEIMER, WILLIAMS & CALMER, INC., 817 Chestnut.

Efficiency With Real Bedroom
5516 CATES AVENUE
$70 to $75

Including electric refrigeration, light, gas, heat and hot water; convenient to schools, churches and transportation; apartments consist of large living room, a real bedroom, dinette and kitchen; tiled wall bath with shower; only a few of these choice apartments left.
STANLEY EPSTEIN, INC., 904 Chestnut. MAin 4383.

533 CLARA.
Six rooms, exquisitely finished; sun parlor, two baths, refrigeration; sublease. Inspection by appointment.
CLAUDE E. VROOMAN, 796 Arcade Bldg. (c5)

HIGH-CLASS APARTMENTS
535 Clara; 5 and 6 large rooms.
5386 Pershing; 4 rooms, Murphy beds.
5910 Washington; 4 rooms, sun parlor.
F. W. DIESTELHURST CO., 5856 Delmar. (8)

CLAYTON RD., 6314—Delightful 4 rooms, Murphy, electric refrigeration, new range; west of Skinker; reasonable; adults. (c8)

CLAYTON RD., 6306—5-room efficiency; half block from park; $55. DElmar 1216W. (c5)

WHERE CAN YOU EQUAL THIS?
$57.50 to $70
FOR NEW APARTMENTS
5635 CLEMENS

Electric refrigeration, light, gas, heat and hot water included in these rentals. Apartments consist of large living room (concealed bed), dinette and kitchenette; shower and tile walls in bath. Also some large suites with real bedroom. See representative on premises.
STANLEY EPSTEIN, INC.,
904 Chestnut st. MAin 4384

DELMAR, 5864—3-room efficiency; electric icebox, $47.50.
B. A. THOMPSON, 5872 Delmar.

MOVE TODAY TO
4011 DELMAR BL.

Before snow and ice sets in, avoid long, cold rides to work; this beautiful new efficiency apartment is but 15 minutes from downtown; rents only $50 to $75 with heat, gas, electric refrigeration; elevator and janitor service furnished; See manager on premises.
BUSH-BURNS. MAin 4527. (c8)

ENRIGHT, 5738—3-room efficiency; including gas, electric and refrigeration; $57.50 and up. Phone PArkview 4080W. (c5)

5255 ENRIGHT.
Six rooms, first floor; steam heat, refrigeration; newly finished throughout. Open. CLAUDE E. VROOMAN, MAin 0596. 796 Arcade Bldg. (c5)

ETZEL, 5849—Five-room efficiency; open porch; $55.
B. A. THOMPSON, 5872 Delmar.

FOREST PARK, 4449—Five rooms, third floor; very neat; $70; concession.
SAVINGS TRUST CO., FOrest 8240.

HEMAN, 716—5-room efficiency, screened porch; janitor service. Victor 3901J. (c8)

720 INTERDRIVE.
Seven newly finished rooms; beautifully decorated. Open.
CLAUDE E. VROOMAN, 796 Arcade Bldg. (c5)

KINGSBURY COURT, 5604 — Opposite Kingsbury boulevard; 5 rooms, sunparlor with built-in bed.
E. L. BAKEWELL, CHestnut 5555.

KINGSHIGHWAY, 900 N. (Kingsway Apt) Ideal 3 and 4 room efficiencies; electric refrigerator, gas and electric furnished. See manager.

McCAUSLAND, 1309—5 large, light rooms, heat, janitor, refrigeration; garage; open.
SAVINGS TRUST CO., FOrest 8240.

RENT REDUCED.
6015 Maple av., 5 rooms, sun porch, steam heat and janitor service. For particulars call
MISSISSIPPI VALLEY TRUST CO., Apt., MAin 3640. 4th and Pine st. (c6)

MINERVA, 5895 — Corner Hamilton; choice 4 rooms, 2d floor, heat furnished; cheapest in town, $50.
WOLF-POLLACK, 101 N. 8th, MAin 1858. (c5)

POM-OAK APARTMENTS

6228-38 Oakland (overlooking Forest Park); 5 room efficiency, heat, light, gas, refrigeration; garages available. See manager. HIland 3076. (c92)

PERSHING, 6136—Choice apartment; 5 rooms with garage; special reduction.
WOLF-POLLACK, 101 N. 8th, MAin 1858. (c5)

Corner Apartment

Aldine, 5795 Pershing av.; 5 rooms and large sun parlor, living room, dining room and bedroom; facing south; new all-porcelain refrigerators equipped with electric refrigeration furnished free; redecorate to suit; open for inspection. Phone owner, CEntral 0314. (c62)

6327 N. Rosebury—Only $75

5 rooms, including sun parlor, refrigeration, furnished; open.
EUGENE J. ALTHEIMER, WILLIAMS & CALMER, INC., 817 Chestnut.

APARTMENTS FOR RENT

West

3 ROOMS, KITCHENETTE
DE MUN TRACT—$70

6311-15 S. Rosebury; has large craftexed living room, real bedroom, kitchenette and dining alcove; rental includes light, gas, heat and electric refrigeration. See resident manager, 6315 S. Rosebury, first floor east.
STANLEY EPSTEIN, INC., 904 Chestnut. MAin 4383.

SOUTHWOOD, 6241—4 or 5 rooms; 3 exposures; rent reduced; Murphy bed. (c92)

TAYLOR, 5 S (Lyndon Apts.)—4-5 large rooms; low rent. See janitor or phone DElmar 1454. (c62)

WASHINGTON, 5915—6 rooms, garage; concession. Call owner, CAbany 0862. (c8)

WATERMAN, 5653—7 rooms and sunparlor, garage; 2 baths; decorated.
E. L. BAKEWELL, CHestnut 5555.

WESTMINSTER PL., 5808 (2d floor)—7 rooms, 3 bedrooms. PArkview 2649W. (c8)

4953 WEST PINE.
Six rooms, sun parlor; two baths; exquisitely finished; Frigidaire; garage, etc. Admission by appointment. Sublease.
CLAUDE E. VROOMAN, 796 Arcade Bldg. (c5)

PARK LANE APT., 4398 WEST PINE—Very choice location; beautiful efficiency type apt.; now finished, elegantly craftexed decorated; Quick Meal ranges; better Kelvinator; rental $55-$65; includes gas, electric refrigeration, heat, extra bedroom, $77.50; service; concession. See manager. (c89)

WEST PINE, 4386 — 5 rooms and sun parlor; mechanical refrigeration; garage.
E. L. BAKEWELL, CHestnut 5555.

4394 WEST PINE
New 3-Room Efficiency
$65 to $67.50

Includes electric refrigeration, light, gas, heat, hot water and janitor service. Just a few apartments available for rent in this beautiful building.
STANLEY EPSTEIN, INC., 904 Chestnut. MAin 4383.

APARTMENTS FOR RENT —FURNISHED

South

ELAINE, 3645—Lady employed will share 3 rooms, completely furnished, steam-heated apartment; 1 or 2 ladies; references exchanged. GRand 0941. (c89)

MERAMEC, 3763—New, lovely furnished, for 4; janitor, gas; $65. FOrest 4353W (c10)

FURNISHED APARTMENT—A married couple to share a comfortably furnished, modern 5-room apartment, neighborhood of Grand and Shenandoah. Call at 2237 S. Grand. (c5)

PORTIS, 3153—2 rooms and kitchen; nicely furnished; half block from Tower Grove Bank; reasonable. Phone Riverside 4023. (c76)

SHENANDOAH, 3803—2-room furnished apartment. (c2)

SHENANDOAH, 3641B—2 beautiful rooms and kitchenette Murphy bed; hardwood floors, tile bath; always warm. (c)

West

APARTMENT—Corner; 4-6 room efficiency; refrigeration. 750 Westgate. (c8)

APARTMENT—Beautifully furnished; 2d floor; 6 rooms 2 bedrooms; heat, janitor service. PArkview 3582R. (c)

APARTMENT—Beautifully furnished; 5 rooms; 2 sun parlors, with frigidaire; convenient to transportation, schools, etc.; rent reasonable. PArkview 0384. (c92)

APARTMENTS—Efficiencies; attractively furnished, including everything, $35 and $50 per month; real bargain. WEbster 3018. (89)

BARTMER, 5329—2, 3, 4 room efficiency; rent reasonable. FOrest 6905.

CATES, 5658—2d front; living, kitchen; private bathroom; steam heat; very warm; gas, electricity; refined married couple only; references; $50; garage. (89)

CLAYTON RD., 6306—5-room efficiency; 2 beds; $70. DElmar 1216W. (c5)

RANELAGH WILMAR
APARTMENT HOTEL
445 De Baliviere Ave.
CORNER McPHERSON.

A beautiful new, 8-story, fireproof apartment hotel, furnished with lovely new furniture. We have different size apartments available at this time. A visit from you is all we ask if you are interested in renting a furnished or unfurnished apartment. We have a
Beautifully Furnished Efficiency at $75, Including
Linens, silver, gas for cooking, electricity for lights and mechanical refrigeration. We also have a large 6-room efficiency at $125; two In-a-dor Beds. One Buffet apartment having Twin Beds and Kitchenette concealed in the wall, tile bath, shower and tub, circulating ice water; beautifully furnished, $75. Manager in charge will be pleased to show you through.
Call CAbany 4586 or Housam Realty Co. 722 Chestnut, Phone CHestnut 0270. (c4)

DELMAR, 4637A—Privilege to rent rooms; heat, hot water; cheap.

DELMAR, 5855—Pageant Apartments, second floor; private bath; everything furnished; very desirable for 1 or 2 persons; $10 per week; no kitchenette. CAbany 0243. (c91)

FURNISHED APARTMENT — 3 rooms, complete; modern; adults. FOrest 4173J.

FURNISHED APARTMENT—4 rooms, beautifully furnished; owner leaving city for 4 or 6 months; references exchanged; must rent at once. Call PArkview 4256. (c92)

HAMILTON, 1023—4 rooms completely furnished to share with young lady employed; young couple preferred. PArkview 6195W. (c5)

KENSINGTON, 5246A—7 beautiful rooms, 3 bedrooms; price reasonable. (c62)

KINGSBURY, 6016—Newly furnished 2-room apt.; steam heated; gas, light, linens; only $10; weekly $11. (c89)

KINGSHIGHWAY, 900 N.—(Kingsway Apartment)—Ideal 3 and 4 room efficiencies; electric refrigeration, gas and electric furnished. See manager.

LIMIT, 727—1½ blocks N. Delmar; brand-new; beautifully and completely furnished. (c56)

LINDELL, NEAR THE CORONADO—5-room; attractively furnished; electric refrigeration. JEfferson 8109. (c3)

LIVE on the Crest of the City

—and in luxury. Everything furnished — wide closets, radio, linens laundered, automatic refrigeration, full hotel service and use of facilities. Call JEfferson 7700.

Apartments from $150

HOTEL CORONADO

Lindell Boul. at Spring Ave. (c8)

CAMBRIDGE APTS.
4917-19 McPherson

Beautifully furnished 3-room efficiency; dressing room, bath, in-a-dor bed; homelike surroundings; $65 rental includes all linens, silver, light, gas, ice, heat and janitor service; also hotel room with private bath, in-a-dor bed, dressing room with service, $55; Olive-University car; manager on premises; phone DElmar 0888, or
HOUSAM REALTY CO.,
312 International Life Bldg. CH. 0270. (c5)

MELROSE APARTMENTS — West Pine and Sarah; 2 and 3 rooms furnished; excellent heat; reasonable price. Lindell 1826 (10)

OLIVE, 3729—Fireproof building, 3 and 5 room efficiency, with balcony, gas and electric; completely furnished; $55 and up. JULIUS HALLER R. CO., 807 Chestnut. (c5)

OLIVE, 4339 — We operate furnished apartments all over West End; 2 rooms, $50; 3 rooms, $55-$70; new efficiencies, $65; 4 rooms, $75-$185; also semi; newly furnished; modern, $50 unfurnished; let's show you. Call Lindell 7380 for auto. (c89)

MARNE APARTMENTS
5528 PERSHING AVENUE
Under New Management

All apartments having new furniture, the entire building newly painted and decorated; beautiful lobby. See these apartments before you decide to rent elsewhere. Cheapest rent in the city for what we have to offer.

Beautifully furnished 6-room efficiency, with living room, large sunroom, two in-a-dor beds; completely furnished for housekeeping. Also one 4-room efficiency, beautifully furnished, $75. Also 4-room efficiency, unfurnished, $65.

Rental includes light, gas, all linens, silver, heat and janitor service, elevator. Manager on premises.
CAbany 6640, or HOUSAM R. CO., 312 International Life Bldg. CHestnut 0270 (c5)

APARTMENTS FOR RENT —FURNISHED

West

PERSHING, 5386—Furnished, 2 rooms and bath; [illegible]

PERSHING, 5644—By [illegible] ly, $20; monthly, [illegible] rooms; linen, phone, [illegible]

Choice Furnished Ap[illegible]

5386 Pershing; newly [illegible] side rooms; 6-room efficiency [illegible] for housekeeping with [illegible]

WASHINGTON, 4271—[illegible] 3-4 rooms; reasonable.

WASHINGTON, 4532—[illegible] newly furnished and decorated [illegible] heat; pleasant surroundings [illegible]

Argonne Apt.

3664 WASHINGTON [illegible]
Just half block west of Grand [illegible] fully furnished 6-room [illegible] with linen, silver, light [illegible] plete for housekeeping [illegible]

Brand-New Furn[illegible]
6152 WATERMAN[illegible]

We have only one choice [illegible] this building; completely [illegible] fully equipped; electric [illegible] light and heat included.
STANLEY EPSTEIN, INC., [illegible] MAin 4383.

WESTMINSTER, 4626 — [illegible] employed; to share apartment [illegible] heat.

Southwest

WESTMINSTER, 4123—[illegible] new building; furnished [illegible] couples; only $20-$22 weekly.

WESTMINSTER, 4633—[illegible] new furnished; 2-3 room [illegible] beds, $50-$55; all service; [illegible]

WEST PINE, 4245—3-room [illegible] completely furnished; [illegible] tion; $70 and up. Lindell [illegible]

SUBURBAN PROP. FOR RENT

Wellston

BUNGALOW—New matt brick, 4 and sun room: hardwood floors; modern; rent $60. DElmar 1048. (c5)

HOUSES, FLATS, ETC. FOR RENT, FOR COLORED

CASS, 2917 — 3 rooms; gas, electric; $22.50; decorated. LIndell 8492. (*c62)

CLARK, 3536A—4 large rooms; newly decorated; gas, electric; $35. (*c62)

COOK, 4253 W.—8 rooms, modern. $60. to reliable people. JEfferson 5923.(c*76)

DAYTON, 2708—4 large rooms; all modern; rent reasonable. LIndell 7229. (c*62)

FREY, 1133—2 flats, 4 rooms each; newly papered; first-class condition; $25 each. CAbany 9248W. (c92*)

GAMBLE, 2736—8 rooms; gas, electric, lavatories; fine condition; with garage, $40. CAbany 9248W. (c92*)

GAMBLE, 2908—4 rooms, gas, bath and electric, $30. Vernon Laux, 705 Chestnut. CHes. 8300.

LACLEDE, 3231A—4 large rooms, bath, $37.50; newly painted and papered. (c*)

LA SALLE, 2821A—3 large rooms, electric, $22.50; newly decorated. (c*)

ST. FERDINAND, 4218A-W — 5 large rooms; bath; painted; decorated; only $27.50. (*c62)

TWENTY-SECOND, 1435 N.—Three flats, 3 rooms each; gas, electric lavatories; fine condition; $25. CAbany 9248W.(c*92)

NEW FLATS, 5 LARGE ROOMS, $55. 4233 Cook av. and 4224W St. Ferdinand; brick mantels, hardwood floors, shades, screens, hot-water connections; large front porches. SILVERBLATT, 722 Chestnut. CHestnut 5603. (c*76)

GARAGES, STABLES—RENT

North

ELLIOT, 1724—Large garage; side drive; good for business. (c92)

MONTGOMERY, 1938—Garage for one car $5. Call before 3 p. m. CEntral 0766.

TO LET—BUSINESS PURPOSES

RESTAURANT STAND—Good day and night location; with living quarters above. Call West St. Louis Trust Co., ask for Mr. Johnson. (c)

Central

FOR RENT—2 upper floors, suitable for storage or light manufacturing; reasonable rental. Inquire Mr. Swartz, 1006 Olive (c8)

LEVEE, 804 N.—6100 sq. ft.; 210 S. Levee on track; 7700 sq. ft.; 310-12 Carroll, 30,000 sq. ft. RAMMING R. E. CO., 308 S. First st. (c8)

OLIVE, 206-12—Choice space for light manufacturing or offices; light, elevator, heat furnished, $20 and up. WOLF-POLLACK, 101 N. 8th. MAin 1858. (c5)

PRIVATE OFFICE—Furnished elegantly; new walnut suite, including stenographic equipment, phones, files, etc. Call immediately, 1721 No. 314 N. Broadway.(c89)

COMMISSION ROW

1215 N. Third, large store, suitable for commission business; rent, $100. HAUSCHULTE R. E. CO., 2407 N. B'way.

North

LEE, 4218—Store with 5 rooms, bath and garage, $60.

Northwest

NATURAL BRIDGE, 4501—Store, $30 per month; owners. Phone COlfaax 7356J. (c99)

South

4478 CASTLEMAN

Excellent location for confectionery, variety store; one-half block of new public school. RIverside 3375. (c89)

Desirable Transfer Corner

GRAND AT LAFAYETTE

Large steam heated store, good terms and reasonable alterations if necessary to good tenant. Suitable for drug or grocery store. E. L. BAKEWELL, CHestnut 5555.

West

DELMAR, 6311—Desirable store; location good; ideal for photographer. E. L. BAKEWELL, CHestnut 5555.

EASTON, 6230—5 rooms, bath; suitable for doctor, real estate office. (c8)

EASTON, 5601—Corner Clara; large store, with heat furnished, $65.

EICHENSER, 104 N. 7th. GArfield 2643

KINGSHIGHWAY, 900 N. (Just off Delmar)—Beautiful store, suitable for any business; reasonable rent. See manager.

OLIVE, 4432—Store, suitable for office, radio store or other business; heat and light; rent $40. (c)

WASHINGTON, 4489—Office room, large; business or real estate; centrally located; heat, light furnished. (c89)

EXCELLENT BUSINESS CENTER

14 S. Euclid; large store; suitable hardware, gents' furnishings, dry goods; heat furnished. RIverside 3375. (c89)

Office Space

DELMAR, 5602A—2 large front rooms on busy corner for professional offices.

GRAND AND GRAVOIS—Busy district; Edmond Bldg., 3621 Gravois; desirable offices; rent very low; heat furnished. Apply Room 10. LAclede 9999. (c62)

REAL ESTATE

REAL ESTATE CARDS

Property-Management

INTELLIGENT AND EFFICIENT SERVICE

Based upon confidence established by 40 years of service to property owners.

HEMMELMANN-SPACKLER R. E. CO., 701 Chestnut st.

REAL ESTATE—EXCHANGE

BUNGALOW—South Side, brick, 6 rooms, modern; trade for cheap brick cottage or flat. LAclede 6648. (c)

BUSINESS LOT—To exchange—25 feet; near Walnut on Third; clear; will exchange for small cottage in city or county. A. S. LOOMIS, Room 314 Buder Bldg. (c89)

CHICKEN FARM Wtd.—And house; have 3-family apartment; only $8000 first; will trade equity for small farm. CHAUNCEY P. HEATH CO. GArfield 3165 (c5)

EXCHANGE—Wanted to trade, $2500 equity in 8-room house for modern bungalow located in southwest part of city. A. T. Riley, 1317 S. Broadway.

LOT Wtd.—For exchange, 5236 Hodiamont, 4-room modern stucco; $4250; take equity in vacant lot as first payment, balance $35 monthly, including all interest; the renter will pay for it. EVergreen 2971. (c89)

SELL OR EXCHANGE—215 acres, adjoining Alton; fine home or subdivision; sacrifice for immediate sale. See and make offer. Apply before 12, 1503 Main, Alton.

4022 SHENANDOAH

5-5 room double; tile bath, hardwood floors, very modern; sunroom and Murphy bed; 5-car garage. Good investment; priced right.

Jos.F.Dickmann, 3125 S. Grand, LAc. 0620

IRRIGATED ORCHARD

800 acres, Delta, Col., 240 acres high-class bearing orchard. Last year's profits approximately $20,000. Substantial improvements; fully equipped, making a going proposition. Abundance of water, fully paid. Clear of encumbrance. Owner must come East; will trade for cash and high-class property in or near St. Louis. This is a real opportunity to obtain a money-making business. R. P. Vernon, 200 Grand av., Temple Bldg., Kansas City, Mo. (c6)

REAL ESTATE—WTD. TO BUY

SELL YOUR PROPERTY QUICKLY

We need listings on South Side property, flats, cottages and bungalows; write, phone or call on us for a quick sale. Open Monday evenings.

DETERING, 3627 Gravois, PRospect 4334 (c4)

Bungalows, Cottages Wanted

HAVE $4000 cash; want to buy bungalow or cottage, South Side. Owner, please answer. Box H-391, Post-Dispatch. (c)

Flats and Apartments Wanted

HAVE $3000 cash; want 3-3 or 3-4 single, South Side; must have baths. Box H-357, Post-Dispatch. (c)

SUBURBAN PROP. FOR SALE

340 ACRES

Only one mile from new St. Louis 300-acre outing park and recreational center; one mile from Allenton, St. Louis County; great bargain for quick sale; can be cut up in small tracts and resold at big profit. A. S. LOOMIS, room 314, Buder Bldg. FOrest 6196J. MAin 2475. (c89)

Brentwood

BRENTWOOD PL., 8730—New modern, 4 rooms and bath; brick; will decorate; lot 38x145 feet; made street; $4600 with $200 down; $40 per month, including all interest.

GERLING REALTY & BLDG CO., 1508 Kienlen av. CAbany 2509. (c92)

SUBURBAN PROP. FOR SALE

Kirkwood

RESIDENCE—Beautiful 3-room home with bath; newly decorated; all conveniences; near Kirkwood; at Arcadia and Denny rd.; $4000. Call COlfax 0596. (c10)

Maplewood

ALAMEDA, 2206 (Maplewood)—Nice, modern 5-room brick, with sunroom; 37x150; $6000; owner leaving city. (c)

Normandy

SEE THIS BARGAIN

3514 Central place (7000 west on Natural Bridge rd., then 1 block south); 4 room modern brick; ready to move in.

KNICKMEYER-FLEER R. & I. CO., 3129 N. GRAND. COLFAX 3425.

Overland

BUNGALOW—5-room brick; bath, furnace; newly decorated and painted; 50 ft. lot; nice neighborhood; small cash payment; balance $30 a month; sacrifice price. CHestnut 3484. (c76)

Richmond Heights

START RIGHT

6 rooms, 13-inch brick English type, one floor; all tile bath; shower; vapor steam heat; beautiful fireplace in separate nook off living room; garage in basement; splendid high location; must sell at once; sacrifice at $9500. See for yourself.

FINK-ANDERSON CO. HIland 3663. (c92)

University City

LOT—90 feet of ground in Olive Street terrace; more if desired; will sell very cheap to settle an estate, or will trade; this ground sets high, just off Olive Street rd, near Garden Theater; suitable for small homes; make me an offer. Box H-207, Post-Dispatch. (c76)

OWNED BUNGALOW—TRANSFERRED TO ANOTHER CITY

Here's a real bargain; built for a home and has home-like features; designed for comfort; 8 rooms, breakfast nook, 2 baths, 734 Yale, and to inspect.

Phone J. H. GUNDLACH & CO., 3600 N. Broadway. TYler 0525.

Webster Groves

FOR houses, lots, loans, see JAS. C. MORFIT, 718 E. Big Bend Road. (c8)

HOUSE—3 minutes to Bristol School; 6 large rooms, oil burner; 63x140; 10 closets, tiled bath, large trees; well priced. WEbster 1200. HIland 0798. OLD ORCHARD BANK REALTY. (c5)

WILSHUSEN, 4712—Ultra-modern 6-room bungalow; must see to appreciate; low price and terms. Let us show you.

WENZLICK, 1010 Chestnut. CHestnut 6900

WRITE for map of Webster and our sales list of homes or phone WEbster 2400. WEBSTER GROVES TRUST CO., Realtors. (c8)

Wellston

6474 MOLL PLACE

Brick bungalow, containing 4 rooms, bath, furnace; garage; price $4800. HEMMELMANN-SPACKLER R. E. CO., 7th and Chestnut. MAin 1224.

BUNGALOWS AND COTTAGES For Sale

North

BRANCH, 1211—4-room modern brick; double garage; $4850; $250 cash, $45 monthly, including interest, or will accept equity in vacant lot as down payment. EVergreen 2971. (c89)

LEE, 4147W—7-room home; easy terms. See Miss Smith, TYler 1769W, after 3. (c89)

TAYLOR, 2724 N.—Modern bungalow, new; $150 down. See Miss Smith, TYler 1769W, after 3. (c89)

Northwest

BUNGALOW — 5-room; bath, furnace; priced right; small cash payment, balance $30 month. CHestnut 3484. (c76)

HUNTER, 7007—My new bungalow; must sell immediately; $500 cash, terms. Inquire within. (c76)

LOOK AT THIS ONE

4559 Lexington, dandy, well-built bungalow of 4 rooms, sleeping porch, hardwood floors, red tile roof; everything in first-class condition; garage. Price is right. Owner will show.

BUSH-BURNS. MAin 4527.

WHY PAY RENT?

See our new modern 5-room efficiency steam-heated brick bungalows on Florissant avenue, two blocks west of Jennings road; price $4950; terms $300 down and $39.38 per month (no more). This includes all interest. 8312 Avalon place, Display house furnished by Mosley Furniture Co. Open until 9 p. m. daily. Sundays or evening call Mr. Hotch. EVergreen 8797.

GERLING REALTY & BLDG. CO., 1508 Kienlen Ave. CAbany 2509. (c92)

South

LOUISIANA, 3622—Well-built, 4-room, modern cottage; Holland furnace; bath; new plumbing; excellent neighborhood; only $5250; terms.

WENZLICK, 1010 Chestnut. CHestnut 6900.

40xx UTAH ST.

Modern; 5 rooms and sunroom, one floor; garage. Must sell immediately; low price.

WM. E. WRISBERG, 3204 S. GRAND.

MUST SELL QUICK

4020 Connecticut; 5 large rooms, modern, 13-inch brick, English type, garage, etc. Sacrifice at $6750. Phone for appointment.

FINK-ANDERSON CO., HIland 3663.(c62)

DANDY BRICK COTTAGE

4825 Germania (end of Cherokee line); 5 rooms, steam heat, garage; all in wonderful condition; attractive low cash price, $5500.

ELSPERMAN & LEONHARDT R. CO., 722 Chestnut st. MAin 2660.

Southwest

BLOW, 4974—4 rooms, attic, modern, A1 condition; best bargain in South St. Louis. Terms. Offer wanted. RIverside 5115J. (c76)

FINKMAN, 5444 — New, beautiful, 5 rooms and sun parlor; hot-water heat; 2-car garage; modern in every respect; real bargain.

NEW YEAR IN A NEW HOME

6554 McCune; new cozy 5 rooms, modern, side drive; all improvements; living room across front; easy terms; must see to appreciate; act quick.

Rengel-Weber, 3539 S. Grand, LAc. 9543.

CHOICE SMALL HOME

5702 Finkman, nearly new, 5 rooms, hardwood floors, cold storage cellar; large front porch; owner forced to sell below cost; card to admit.

ELSPERMAN & LEONHARDT R. CO., 722 Chestnut st. MAin 2660.

West

BUNGALOW—Modern 5-room brick, hardwood floors, 2 bedrooms, bath, large dressing room, concrete front porch and basement. Price, $6500, $750 cash, $58.75 per month; this includes all interest. See owner, at Hotel Brownsom, 7163 Manchester av. Hiland 8400. (c76)

COTTAGES, BUNGALOWS AND DOUBLE FLATS AT BARGAIN PRICES. BROWN REALTY CO., 7163 Manchester. Hiland 0486. (c2)

FLATS, APARTMENTS, FOR SALE

Central

GOOD FUTURE

1018 N. 18th St.

Single flat of 4 and 5 rooms; lot 19x6x101; price $3250; make offer.

HEMMELMANN-SPACKLER R. E. CO., MAin 1224. 7th and Chestnut.

North

BLAIR, 3210—4-family flat; 3-car garage; reasonable; owner.

PALM, 2518-20-22—4 flats; bargain; $500 cash, easy terms. CAbany 4783. (c76)

Northwest

ALDINE PL., 4938 — Beautiful double flat, strictly modern; terms. Call CAbany 4783. (c76)

South

2831 ACCOMAC

Modern single, 5 and 7 room flat, northwest corner Oregon.

3612 McDONALD

Excellent, large single flat, 5 rooms each; hot-water heat; all improvements.

1624 S. COMPTON

Four and five room corner flat, with all conveniences; $8000.

HENRY HIEMENZ R. CO., REALTORS, CHestnut 8452. 614 Chestnut.

DELOR, 4611—Modern 4-4, 2 years old; price reduced for quick sale; real buy for you.

Rengel-Weber, 3539 S. Grand, LAc. 9543.

DEWEY, 5727—Beautiful Holly Hill single, 4 rooms and sun room; modern; will trade for 5-room bungalow. WEST ST. LOUIS TRUST CO., Fair and Easton. LIndell 0461. (c62)

34xx PENNSYLVANIA AV.

Modern, 5-5 room single, 2-car garage; nonresident owner must sell.

WM. E. WRISBERG, 3204 S. GRAND.

TEXAS, 1717—3-3 room flat; only $150 down. See Miss Smith, TYler 1769W, after 3. (c89)

FLATS, APARTMENTS, FOR SALE

Southwest

MILENTZ, 5526—5 and 5 room single; modern throughout; double garage; submit trade offer.

KNICKMEYER-FLEER R. & I. CO., 3129 N. GRAND. COLFAX 3425

West

1216 HODIAMONT

4-5 room single; bath, furnace and one car garage. Owner very anxious to sell. Can be handled on very easy terms. Want your offer.

Jos.F.Dickmann, 3125 S. Grand, LAc. 0620

REAL BARGAINS IN DOUBLE FLATS; WILL EXCHANGE. BROWN REALTY CO., 7163 MANCHESTER, HILAND 0486. (c2)

RESIDENCES FOR SALE

South

CONNECTICUT, 3881—6-room residence; bargain. DETERING AGENCY, 3627 Gravois. PRospect 4334. (c)

36xx LIERMANN.

Beautiful 8-room residence; hardwood floors, hot-water heat, etc., oil burner and kelvinator, large lot; an opportunity.

WM. E. WRISBERG, 3204 S. GRAND.

Southwest

MILENTZ, 5617—7 rooms, modern, hot-water heat, garage; Lady Sorrows parish; Rengel-Weber, 3539 S. Grand, LAc. 9543.

West

GOODFELLOW, 1332 — 9 rooms, hardwood floors, newly decorated; rent $75. CHAUNCEY P. HEATH CO. G— 3165. (c8)

$1000 CASH, $50 PER MONTH BUYS THIS BARGAIN

6745 Chamberlain, beautiful residence, two floors, 6 roms, in perfect condition, hot-water heat; will arrange terms to suit; pay like rent; price right.

DUBINSKY REALTY CO., 504 Wainwright Bldg.

MUST BE SOLD

88 Aberdeen place, fine Hillcrest home; 8 large rooms, hot-water heat, brick side porch, rear porch; lot 53x160; traces and shrubs, garage; owner desires immediate sale. Phone TYler 2547.

HAUSCHULTE R. E. CO., 2407 N. B'way.

BUSINESS PROPERTY FOR SALE

South

MINNESOTA, 8108—Store with living rooms, also confectionery; near schools. (c89)

REAL ESTATE—FOR COLORED

ALL colored people: For bargains in real estate to buy or rent, consult C. M. Moore, 3917 Morgan. (76)

6-ROOM BRICK RESIDENCE.

Bath, furnace, garage; large lot; $300 cash; $30 month, at a bargain price. CHestnut 3484. (c76*)

RENT $116—BUY WITH $500 CASH

1340-42 Elliot av.; 4-family flat, each with baths; easy monthly payment; low price. Call CHestnut 5603.

SILVERBLATT, 722 Chestnut. (c*76)

FINE MODERN HOUSE, $200 CASH

4437 North Market; 7 large rooms, tile bath, steam heat, 4-car garage; newly papered and painted. SILVERBLATT, 722 Chestnut. CHestnut 5603. (c*76)

NEW FLAT, 5-5 ROOMS, $1000 CASH.

4233 Cook av., large stone front porch, large rooms, brick mantels, tile bath, hardwood floors, furnaces; hot-water connection to furnace; copper screens, shades, curtain rods; easy monthly payments. See this flat before buying. SILVERBLATT, 722 Chestnut. CHestnut 5603. (c*76)

FARMS WANTED

FARM Wtd.—Trade my 2-story steam-heated new brick building, 115 feet front, 6 stores, 15 offices, light basement and sub-basement; opposite new $35,000 Wabash station on Delmar bl.; will accept Ozark farm and cash; pays 15 per cent on investment. H. Rush, 6038 Delmar. (c92)

FARMS FOR SALE

Indiana

FARM—Bargain: 210 acres; all or part; small down payment; owner John Lemmer, 1829 S. Newstead av., St. Louis, Mo. (5)

Louisiana

FARM—Approximately 97,000 acres deeded lands in Western Louisiana, at $3 per acre. Gulf Lumber Co., Arcade Bldg., St. Louis, Mo. (c8)

Missouri

BARGAIN.

Fine chicken farm, 12 acres, adjoining town of Meta, Mo., 140 miles from St. Louis; 4 rooms, Southern style bungalow, with 4 porches, good chicken house, new barn; land lays fine; plenty of water and running spring; price $3000; will make terms. STOLTZ BROS., 6625 Delmar bl. PArkview 5202. (c5)

BUSINESS OPPORTUNITIES

INVESTMENTS—A local man with $1500 to invest in a good sound business proposition in St. Louis; should net $5000 up yearly; must have car and good recommendations as to honesty and business ability; no selling; give telephone number. Box M-269, Post-Dispatch. (2)

OPPORTUNITY — Large manufacturer wants to sell retail department; can give you detail information on record of sales and net profit. Well established, profitable business. Net profit for 1928, not including manager's salary, over $5000. Box K-118, Post-Dispatch. (c76)

BUSINESS FOR SALE

BAKERY—Good business; $2000; $1000 down. Call EVergreen 9462.

BARBECUE—And sandwich shop, 1528 O'Fallon st. (4)

BUSINESS PLACES—Established; for sale or trade. Roberts, 18th and Pine.

CLEANING AND PRESSING ESTABLISHMENT—2705 St. Louis. LIndell 2572. (c89)

CLOTHING AND JEWELRY STORE—LONG ESTABLISHED; SMALL INVESTMENT; WILL GUARANTEE TO CLEAR $100 PER WEEK IF YOU WANT A PAYING BUSINESS, INVESTIGATE. BOX H-21, POST-DISPATCH. (c)

CONFECTIONERY AND BAKERY—Cheap for quick sale. COlfax 9446. (c3)

CONFECTIONERY AND LUNCHROOM—Good corner; nice fixtures, including Hussman freezer, steam table, coffee urn, 2 registers, soda fountain, candy case, tobacco case and stock; worth $2000; sacrifice $875 quick sale; give terms. 4378 Page. Information CEntral 5690.

DRUG STORE—20 years' successful West End corner; real bargain; quick sale. GArfield 0249 after 3. (14)

BUSINESS FOR SALE

FURNITURE STORE—Used; light hauling; cheap rent. VIctor 1855J. (c3)

GARAGE BUSINESS—Good opportunity; in business 2 years; all conveniences; selling on account of other business. For appointment see A. A. Kopp, 2642 Chouteau av. from 6 to 8 p. m. (c89)

GROCERY AND MEAT MARKET—Cheap. Call DElmar 3847. (c5)

GROCERY AND MEAT MARKET—Good location. 1046 N. Taylor. (c2)

HOTELS—City and country; worth early investigation. Roberts, 18th and Pine.

RESTAURANT—Doing good business; leaving city. 309 N. Whittier.

RESTAURANT—Good location and good business; sell cheap on account of other business. 1113 Franklin. (2)

RESTAURANT AND LUNCHROOM—Good business; reasonable; must sell. 2235 Market. (c5)

RESTAURANT — Receipts daily $100; terms; investigate. Roberts, southeast corner 18th and Pine.

ROOMING HOUSE—On Washington; well furnished; real bargain. JEfferson 6780

ROOMING HOUSE—10 rooms, garage; rent $80, $400. 513 N. Spring.

ROOMING HOUSE—11 rooms; all occupied. 3954 Westminster. (c7)

ROOMING HOUSE—11 rooms; rent $65; price $500; terms. 4451 Page. (c)

ROOMING HOUSE—Immediate possession; $100 will handle. Roberts, 18th and Pine.

ROOMING HOUSE—10 rooms; 2 garages; $400; rent $75; terms. Box L-10, Post-Dispatch.

ROOMING HOUSE—34 rooms; money-maker; widow must sacrifice; easy terms. BROWN, 525 Wainwright Bldg. (5)

ROOMING HOUSE—9 rooms; good location; 6 rooms, filled. George. 3941 Page. (c58)

ROOMING HOUSE—Nicely furnished; 6 rooms; heat furnished; 1st floor; small down payment. 4027 Lindell. (c10)

YELLOW CABS 6—$1500; population 60,000; franchise; income $700. Apply forenoon. 1503 Main, Alton, Ill.

FINANCIAL

STOCKS AND BONDS

ALL active stocks and bonds bought, sold and quoted. H. J. KATTELMAN & CO., 503 Central National Bank Bldg. CHestnut 9214. GArfield 5240. (c59)

LOANS ON REAL ESTATE

CALL us for money. LAclede 9543. RENGEL-WEBER, Real Workers. (c92)

GUARANTEED LOANS

Serial notes in $100, $250, $500 and $1000 denominations; first deeds of trust as follows: $2000, $2400, $2500, $3200, $3500, $4500, $5000 and $7000; perfect titles and ample insurance with each loan.

M. A. Rust & Sons Realty Co.

MAin 4551. 816 Chestnut. MAin 4552.

MONEY LOANED—$100,000 on improved St. Louis real estate at lowest interest; advance on rents; second deeds of trust. JOHN S BLAKE & BRO., 813 Chestnut. (c8)

IF YOU NEED MONEY QUICKLY FIRST, SECOND AND THIRD DEEDS OF TRUST AT 6 PER CENT INTEREST. We let you make your own terms. B. M. FRANKE REALTY AND MORTGAGE COMPANY, 16 North Eighth street. Phone MAin 4498. (c61)

Money—"See Us"—Money

To loan on real estate; standing rates; reasonable commission; quick answers; building loans. "SEE US."

Christian Brinkop R. E. Co.

LAclede 3040-41. LAclede 3240. (c5)

MONEY TO LOAN

First and second deeds of trust on city and county real estate; $500 to $10,000.

RAU REALTY CO.

4948 Southwest. PRospect 4444. (c)

SECOND DEEDS OF TRUST

Immediate replies. Ready money on hand. Reasonable commission.

GLICK, Realtors, 822 Chestnut. (c8)

5½ AND 6% MONEY

On St. Louis real estate. Financing new building a specialty. ARTHUR FELS REAL ESTATE MORTGAGE CO. GArfield 0941. 1118 Boatmen's Bank. (c8)

DO YOU NEED MONEY?

WE MAKE AND BUY

FIRST AND SECOND DEEDS

Banking interest. Quick service. ROSENBERG BROS. MORTGAGE CO., Room 301, 804 Pine. MAin 5208. 5209. (c15)

AUTO LOANS

ANY AMOUNT—NO INDORSERS.

Confidential and courteous service extended immediately; fair rates. You keep car in your possession while paying. PARKING SPACE. UNIVERSAL INVESTMENT CO., 3864 Easton av. "Loans—Hundreds to Thousands." (c8)

CONFIDENTIAL LOANS—Autos financed, bought, 8 to 2. 1644 S. Jefferson. (c8)

MONEY WANTED

INVEST your money in good first deed; $3000, $4000, $4500, $6500. Rengel-Weber, 3539 S. Grand. LAclede 9543. (c92)

FIRST DEEDS OF TRUST—In the following amounts: From $1000 to $10,000; all secured on improved property; perfect title and sufficient insurance. DETERING, 3627 Gravois. PRospect 4334. OFFICE ROOMS FOR RENT. (c4)

LET YOUR SAVINGS EARN 6 PCT. ON OUR FIRST DEEDS OF TRUST. In the following amounts, viz.: $1750, $2400, $2500, $2750, $3000, $3250, $3500, $4000, $4200, $4250, $4500, $6000, $6500, $7500, $8000, $10,000. Ample fire and tornado insurance; perfect titles with each loan. Call or phone for our list. KORTE, 110 N. 8TH. MAIN 4258. (c59)

6% First Deeds of Trust 6%

IN SUMS OF FROM $500 TO $10,000; ALL WELL SECURED; PERFECT TITLE, ETC., WITH EACH LOAN.

Christian Brinkop R. E. Co.

3621 S. GRAND. LACLEDE 3040. (c54)

GET OUR OFFERINGS

Have especially attractive real estate loans for sale, flats, apartments, residences, business property in amounts of $1000 to $10,000; papers ready for delivery; interest 5 per cent to 7 per cent; security 2 to 1; only clean, modern buildings; can undoubtedly suit you; real estate loans are our exclusive business. Call or write for our price list issued each Friday.

Edward K. Love Realty Co.

704 CHESTNUT ST. (c92)

LOANS ON PERSONAL PROP'Y

QUICK LOANS FOR HOME NEEDS

INTEREST · INSURANCE · TAXES · RENT · FUEL · FOOD · DOCTOR · DENTIST · CLOTHING · FURNITURE · FOR NEEDS ABOUT THE HOME

You Telephone—We Do The Rest

Don't lose any time from your work. Just phone either office: Midtown office, JEfferson 5998; Downtown office, GArfield 0340. Give us your name or address and we'll come out to your home any hour of the day or evening, explain everything and arrange for the loan. No charge for this service. No endorsers, no comakers. Everything is private and confidential. Rates are legal and reasonable.

Get out of debt and worry. Phone us right now.

WE HAVE THOUSANDS OF SATISFIED CUSTOMERS

Pay back like this:
Borrow $ 60; pay back $ 3 month
Borrow $ 80; pay back $ 4 month
Borrow $100; pay back $ 5 month
Borrow $140; pay back $ 7 month
Borrow $160; pay back $ 8 month
Borrow $200; pay back $10 month
Borrow $240; pay back $12 month
Borrow $260; pay back $13 month
Borrow $300; pay back $15 month
Just Add Lawful Interest

$10. TO $300

ON FURNITURE ON AUTO

Loans Made to Any Worthy Person. Under State Supervision.

WELFARE LOAN CO.

CENTRAL OFFICE: JEfferson 5998, 1031 N. GRAND BL., Opposite Odeon Theater. Open Every Night Till 8 O'Clock

DOWNTOWN OFFICE: Phone GArfield 0340, 924 AMBASSADOR BLDG., 7th and Locust. Open Monday and Saturday Until 8 O'Clock

Loans to Housekeepers

Any Deserving Family Can Get a Loan Up to $300 on Household Furniture and Pay It Back in Small Monthly Payments.

$3.00 is initial payment on....$ 50.00 | $ 7.00 is initial payment on.....$200
$3.50 is initial payment on....$100.00 | $10.50 is initial payment on.....$300
Plus Lawful Interest

YOU GET THE FULL AMOUNT IN CASH AND YOU HAVE ONE MONTH'S TIME BEFORE MAKING THE FIRST PAYMENT

DON'T TAKE OFF FROM WORK. JUST CALL CHESTNUT 6474. OUR REPRESENTATIVE WILL CALL AT YOUR HOME. NO INQUIRIES MADE OF YOUR EMPLOYER, NEIGHBORS OR RELATIVES. ONLY HUSBAND AND WIFE NEED SIGN.

CALL WRITE PHONE

THE CITY FINANCE CO.

232 PAUL BROWN BLDG. SECOND FLOOR

LOANS ON AUTOMOBILES LOANS ON AUTOMOBILES

You Can BORROW NEEDED MONEY

in this dignified way and give your family the protection of the Phoenix Debt Cancellation Certificate. You merely list your car as security—get quick, reliable service—and repay your loan while driving your car as usual. A high-grade service catering to people who are careful of their personal affairs. See M. C. Bowen, Mgr.

PHOENIX FINANCE SYSTEM

3322 Locust St. JEfferson 0615

Auto Loans

$25 to $500

The quickest loan service in St. Louis. Money in 10 minutes. Car does not have to be fully paid for. If you owe on your car and your payments are too high we'll finance you, cut your payments in half and even advance you more money. Low rates. Legal methods. Costs nothing to investigate our courteous, confidential, bank-like service. Year to pay back. Drive over with your title. Phone JEfferson 9450.

YAHLEM FINANCE CO.

1035 N. Grand, Open Nights. (c8)

L — Borrow Today The LASKER Way A Year to Pay

Auto Loans in 5 Minutes

Mortgage refinanced and payments reduced. Our good name is your guarantee of courteous confidential treatment.

3126 Locust. JEfferson 0738 (c17)

AUTO LOANS

Get all the money you need. Don't lose any time. Loans made in 5 minutes. We will refinance and advance you more money; no red tape or endorsers; pay as little as you can. Open till 9 p. m. JEfferson 2464.

GUARANTY MOTOR CORP.

2936 Locust St. (c8)

Start 1929 Right!

By paying all your bills. We will lend you the necessary money and you will have only one place to pay.

$100 $200 $300

You May Repay in Easy Monthly Payments.

20 MONTHS TO PAY

$ 50 MONTHLY PAYMENT $2.50 $200 MONTHLY PAYMENT $10.00
$100 MONTHLY PAYMENT $5.00 $300 MONTHLY PAYMENT $15.00
WITH INTEREST PAYABLE MONTHLY

Pay faster if you desire. You are charged interest only for actual time you keep the money. Of course the faster you pay the less it costs. You get the full amount of loan in cash. Pay off at any time.

LOANS MADE SAME DAY YOU APPLY

The signatures of husband and wife are sufficient. Quick, courteous and confidential service guaranteed. Costs nothing to investigate. A friendly, human organization, established over forty-one years.

CALL, WRITE OR TELEPHONE

Metro Loan Company

Downtown Office: 1025 AMBASSADOR BLDG. (Tenth Floor) Cor. Seventh and Locust Sts. GArfield 3861

South Side Office: 305 DICKMAN BLDG. (Third Floor) Grand, Just South of Arsenal. LAclede 3124

(Under State Supervision)

TRUE LIFE STORY

HUMAN INTEREST FACTS

Mr. M's father was stricken with paralysis suddenly. A specialist was needed. The cost was $200, and the money had to be raised the same day. Mr. M. secured the money from the Public Loan in 2 hours. The Public Loan is ever ready to meet an emergency.

MONEY SAME DAY

BORROW
$ 40—PAY US $ 2.00 A MONTH
$100—PAY US $ 5.00 A MONTH
$200—PAY US $10.00 A MONTH
$300—PAY US $15.00 A MONTH
WITH LAWFUL RATE OF INTEREST PAYABLE MONTHLY

NO ENDORSERS

(Under State Supervision)

LOANS MADE ON FURNITURE AND AUTO

We are a friendly company and we try hard to please.

PUBLIC LOAN

Call, Phone or Write.

1123 AMBASSADOR BLDG. GArfield 1070. 7th and Locust Sts.

7160 MANCHESTER AV. Hiland 8500

4066 OLIVE ST. LIndell 5440. Olive at Sarah

WHY WORRY

Let us pay off all of your outstanding 1928 bills so that you can start the New Year with just one obligation. This one can be repaid in small monthly payments.

A DIGNIFIED, STATE SUPERVISED LOAN SERVICE

Private consultation rooms for your convenience. Your friends do not have to sign for you. No commissions or fees. No deductions. You get full amount applied for.

$50 Monthly Payment $2.50
$100 Monthly Payment $5.00
$200 Monthly Payment $10.00
$300 Monthly Payment $15.00

On Our Monthly Payment Plan With LEGAL RATE OF INTEREST.

If you are unable to call at our office, phone or write us and we will have a representative call at your home. It costs nothing to investigate.

QUICK SERVICE

Fulton Loan Society

Office Hours: 8:30 to 5:30, Including Saturday.

704 OLIVE ST., ROOMS 206-07. GArfield 4472—CHestnut 6147

A FAMILY LOAN

IN ANY AMOUNT UP TO $300—AT LEGAL RATES

You don't have to spend your last cent every pay day at the attractive schedule we offer you in repaying a loan. Figure the amount that will be required to pay your scattered bills and let Our Small Payment Pay All.

INITIAL MONTHLY PAYMENT ON........$300 IS $15
INITIAL MONTHLY PAYMENT ON........200 IS 8
INITIAL MONTHLY PAYMENT ON........100 IS 4
INITIAL MONTHLY PAYMENT ON........50 IS 3
AND INTEREST

Husband and Wife only signers required—No inquiries from your Employer, Friends, Relatives or Neighbors. No interest collected in advance. We are under State supervision.

—Phone, Write or Call —

THE CAPITOL LOAN CO.

202-203 Central National Bank Bldg., 2d Fl., 705 Olive St. CHestnut 5247

Help Wanted —BY— Many Householders Will Be Taken Care of by the Mayflower Loan Co. $10 to $300

Just Phone CHestnut 4664 or Come In—or Write

Don't Be Afraid—We don't care who you are —We will try to help you out—

20 Months to Pay. No Signers—No Red Tape

Mayflower Loan Co. 329 Paul Brown Bldg., 3d Floor. We Operate Under the State Laws. (c8)

Loans $10 to $300

TO HUSBAND AND WIFE On easy payment plan at lawful interest UNDER STATE SUPERVISION. A Different Kind of Loan Company. Call, phone or write.

Popular Finance Corp.

604 Olive. Room 310 Tower Bldg. Phone CHestnut 3934

ALSO 520 N. GRAND. Room 203, Washington-Grand Bldg. Phone JEfferson 5527. (c61)

IF YOU NEED MONEY

CALL GARFIELD 0851

We Lend Up to $300 to Housekeepers

Mutual Industrial Service

208 N. 9th St. Between Olive and Pine. Rooms 226, 227, 228 Paul Brown Bldg. (c61)

QUICK LOANS—SOUTH SIDE Or Anywhere in St. Louis. $10 to $300.

Cost fixed by law; small payments. PRospect 8222; open Monday to 9 p. m.; Saturday to 4:30 p. m.; other days, 8:30 to 5.

ST. LOUIS PERSONAL THRIFT SERVICE, 304 Farmers and Merchants Trust Co., South Grand bl. and Gravois. (c62)

"Household" Loans At 2½% a Month

We have reduced our interest rate from 3½ per cent a month on unpaid principal balances to 2½ per cent which affords a saving of almost one-third.

HERE IS WHAT YOU SAVE ON LOANS

Payable in 20 Equal Monthly Payments
$ 50 loan—you save $ 5.25
$100 loan—you save $10.50
$200 loan—you save $21.00
$300 loan—you save $31.50

We do not notify your employer; neither do we make inquiry of friends, relatives nor tradespeople. If not convenient to call at our office, phone us and we will send a representative to your home.

No Endorsers—Quick Service

HOUSEHOLD FINANCE CORPORATION

TWO OFFICES

222 MISSOURI THEATER BLDG, 634 N. GRAND. JEfferson 5300

705 OLIVE ST. THIRD FLOOR. ROOM 305. CEntral 5421 (c17)

WHY NOT?

Come to see us for financial aid. Your friends do and they are our satisfied customers. Under State supervision. No endorsers, no inquiries.

TWO OFFICES

Royal Loan Co.

527 Paul Brown Bldg. Office 818 Olive St., Opposite ... Telephone CH... 204 Wells... at Easton 1506 Hodiamont... CAbany 1454 (c8)

Buying and selling plans are profitably promoted by advertising in the Post-Dispatch classified columns.

WAGNER ELECTRIC TRADE IS LARGE; CLOSE IS LOWER

Stix, Baer & Fuller Lower at End After Previous Day's Advance—Cement Stock Closes Better.

New York Stock Market Review on Page One

The Associated Press review of the New York stock and financial markets will be found on Page 1 of the Main News Section.

ST. LOUIS STOCK EXCHANGE, Jan. 3.—Wagner Electric closed more than a point lower today, after early fractional advance. More than 2600 shares changed hands. Stix, Baer & Fuller closed a point off.

Scullin Steel preference and Missouri Portland ranged higher. Rice-Stix and Hamilton-Brown were unchanged. Skouras sold at 50. Mercantile Trust was 575.

Total sales amounted to 7109 shares, compared with 4913 shares yesterday. Bond sales were $21,000 against $6000 yesterday.

Following is a complete list of securities traded in, with the sales, high, low, close and net changes:

SECURITY.	Sales	High.	Low.	Close.	Net Ch'ge.
Bk Comm	145	178½	177	178½	•2½
Bentley	50	29½	29½	29½	•1
Coca-Co B	120	37½	37	37½	....
Champ pfd	10	103½	103½	103½	—½
Con Lead	240	12	11⅞	12	....
Ha-Brown	470	19¾	19	19	....
H P B pfd	20	69⅞	69½	69½	—2½
Int Shoe	113	74½	74	74	....
do pfd	8	109	109	109	....
J-S-Shinkl	25	62½	62	62	....
Landis M	60	48½	48	48	—½
Mah.-Ryan	160	17¼	17	17	....
Mercan. Tr	63	575	575	575	....
Mo Po Cem	757	45½	44	45	•1
Nat Candy	115	20⅜	20	20	—¼
Pedigo-Web	35	33½	33¼	33¼	•½
Pickrel Wal	40	22⅞	22¾	22¾	....
Rice-Stix	575	23⅝	23½	23½	—1
Scruggs1st pf	2	80	80	80	....
Scullin Stl	542	36	34¾	35	•1¼
Skouras	100	50	50	50	—3
Stix, B &F	455	40	39	39	—1
SW Bell pf	134	118¼	118½	118½	....
St L P S 1 f	62	80	79	80	....
Wagn'r new	2688	46	44	44	—1½
Wagner old	95	179	178	178	....
Wag pt pd	25	179	179	179	....
Un Ry 4s	x9	81	80¾	80¾	•¾
Hous O 5½	x12	98½	98	98½	•¼

x000 omitted.

NEW COMPANY TO MAKE LARGE STEEL CASTINGS

By the Associated Press.

NEW YORK, Jan. 3.—American Steel Foundries Co. of Chicago, Baldwin Locomotive Works and another company are to control a new company manufacturing large steel castings, President R. P. Lamont of American Steel Foundries announced today.

A plant to cost approximately $10,000,000 will be constructed at once on land adjoining Baldwin Locomotive works. Mr. Lamont said no new financing will be required.

American Steel Foundries is one of the largest makers of car wheels and steel castings for railway and traction equipment.

COTTON PRICES IRREGULAR ON NEW YORK MARKET

By the Associated Press.

NEW YORK, Jan. 3.—A further decline during today's early trading was followed by rallies in the cotton market on covering and trade buying which sent prices well above yesterday's closing figures. At 2 o'clock the active months showed net advances of about 10 to 22 points. Offerings were comparatively light after the early liquidation had been absorbed.

Futures closed very steady, 25 to 30 points higher: Jan. 20.01c; March, 20.05 @20.07c; May, 20.06@20.10c; July, 19.72c; Oct., 19.43@19.44c. Spot quiet; middling, 20.25c.

CLEARINGS, MONEY AND SILVER

The St. Louis Clearing House Association reported clearings for Jan. 3, 1929, $48,100,000; corresponding day last year, $51,400,000; this year, $94,900,000; corresponding period last year, $51,400,000. Report of debits for Jan. 2, 1929, were: Debits to individual accounts, $69,200,000; debits to bank and bankers' accounts, $22,800,000; total to date to individual and bank and bankers' accounts, $92,000,000.

NEW YORK, Jan. 3.—Call money easier; high, 10; low, 7; ruling rate, 10; closing bid, 7; time loans easier; mixed collateral, 60-90 days, 7½; four-six months, 7½; prime mercantile paper, 5¼ @5½. Bankers' acceptances unchanged.

NEW YORK, Jan. 3.—Exchanges, $2,487,000,000; balances, $230,000,000.

NEW YORK, Jan. 3.—Bar silver, 57⅛c. Mexican dollars, 43c.

WASHINGTON, Jan. 3.—Treasury receipts Dec. 31 were $11,031,132.18; expenditures $15,890,259.27; balance $269,543,968.46.

LONDON, Jan. 3.—Bar silver 26 5-16d per ounce. Money 2¾ per cent. Discount rates, short bills, 4¼ to 5-16 per cent; three months, 4 5-16 to ⅜ per cent.

PARIS, Jan. 3.—Prices were firm on the Bourse today. Three per cent rentes 68 francs 15 centimes, 5 per cent loan 95 francs 75 centimes. Exchange on London, 124 francs 10 centimes. The dollar was quoted at 25 francs 87¾ centimes.

FOREIGN EXCHANGE

NEW YORK, Jan. 3.—Foreign exchange quotations were as follows: England—Sterling, demand $4.84⅝; cables $4.85 3-32; 60-day bills on banks, $4.80 13-16.

Quotations in cents, D Demand, C Cables.
France—Franc, D 3.90⅝, C 3.90⅞.
Italy—Lira, D 5.23⅜, C 5.23⅝.
Belgium—Belga, D 13.89½.
Germany—Mark, D 23.77.
Holland—Florin, D 40.12.
Norway—Krone, D 26.65½.
Sweden—Krone, D 26.74.
Denmark—Krone, D 26.67½.
Switzerland—Franc, D 19.25½.
Spain—Peseta, D 16.30.
Greece—Drachma, D 1.29.
Poland—Zloty, D 11.25.
Czecho-Slovakia—Crown, D 2.96¼.
Jugo-Slavia—Crown, D 1.76.
Austria—Crown, D 14.07.
Rumania—Leu, D .60⅛.
Argentina—Peso, D 42.15.
Brazil—Milreis, D 11.90.
Tokio—Yen, D 45.90.
Shanghai—Yen, D 63.70.
Montreal—Dollar, D 99.73 7-16.

LEAD, ZINC AND COPPER

NEW YORK, Jan. 3.—Copper firm; electrolytic, spot and future, 16⅞c. Iron firm, unchanged. Tin easy; spot, $49.37; future, $49.25@49.37. Lead firm; spot, New York, $6.65; East St. Louis, $6.50. Zinc steady; East St. Louis, spot and future, $6.35. Antimony, $9.62.

LONDON, Jan. 3.—Standard copper—Spot, £74 7s 6d; future, £73 7s 6d; electrolytic, spot, £78 5s; future, £78 15s; tin, spot, £222 15s; future, £223 7s 6d; lead, spot, £22 5s; future, £22 12s 6d; zinc, spot and future, £26 7s 6d.

NEW YORK RUBBER MARKET

NEW YORK, Jan. 3.—Rubber futures opened barely steady; Jan., 17.60; March, 18.10; May, 18.40.

NEW YORK, Jan. 3. — Rubber-spot smoked ribbed, 17⅛.

Rock Island to Spend $25,000,000.

NEW YORK, Jan. 3.—Rock Island Railway is planning to spend about $25,000,000 in the biggest improvement program in its history. This sum does not include new equipment expenditures. About $16,000,000 will be spent improving present physical property and $9,700,000 on 146 miles of new lines.

SHARES SOLD.

NEW YORK, Jan. 3.—Total sales, 5,804,700 shares, estimated, compared with 5,408,600 yesterday, 3,566,700 a week ago and 3,404,100 a year ago. Total sales from Jan. 1 to date were 11,291,310 shares, compared with 9,106,400 a year ago, 5,634,300.

TODAY'S NEW YORK STOCK MARKET

BY SPECIAL ASSOCIATED PRESS WIRE.

TABLE SMYBOLS.

Symbols: (a) Plus extras. (b) Including extras. (d) Partly stock. (f) 2½ per cent quarterly in common stock. (g) Extra 4 per cent. (h) Paid so far this year. (k) Payable in stock. (n) 1-10 in "A." *Increase. —Decrease. ....Unchanged. Sales (00 omitted). (x) Odd lots. ††Ex-dividend. †Exclu. today. **Ex-rights.

The report of sales of individual stocks in this table today is complete for the entire five-hour session.

†Prev. 1929 Range for		Stocks and Annual	Sales	High	Low	Close	Net Ch'ge
41⅛	41	Abitibi P & P	25	42	41	41	—¼
85¼	85¼	Abitibi P&P pf 6	3	85½	85⅝	85½	—⅛
157½	143	Abraham & Straus	29	159½	155	155	•2
112	112	Abraham & St pf 7	x20	112	110½	110½	—1½
		Adams Expr pf 5	25	96	95½	96	•2
33⅜	33⅛	Adams Willis .50h	10	33	33	33¼	—⅛
55	51½	Advance Rumely	83	56	54	54½	—½
63⅛	61	Advance Rume pf	26	64	62½	62½	—1
3⅛	3½	Ahumada Lead	72	4⅛	3⅛	4	•⅝
99⅞	97½	Air Reduc n 3b	30	99⅞	98	98½	•1
10½	10⅛	Ajax Rubber	55	10¼	10	10⅛	....
8⅝	7⅞	Alaska Juneau	160	8¾	8⅝	8¾	•⅜
24½	24½	Albany P Wr P 2	3	25	24⅝	24⅝	•⅛
		Alliance Real 3b	x90	100	90	100	....
255	253	Al Chem & D 6	46	254⅞	250	250	—5
121⅛	121⅛	Al Chem & D p 7	3	121	121	121	....
192	188	Allis Chal M 7	6	191½	189¾	189¾	—1¼
10¼	10⅛	Amal Leather	3	10¾	10⅛	10⅛	—⅛
42¼	39	Amerada Corp 2	86	42⅝	40½	40½	....
21⅝	20¾	Am Agri Chem	8	21½	20¾	21½	....
71½	70½	Am Agri Ch pf	6	71½	71¼	71¼	•⅝
126¼	125	Am Bank N 3b	13	126	125	125	....
60½	60⅛	Am Bank N pf 3	x20	60⅛	60	60	....
17	17	Am Beet Sugar	6	17½	17	17⅛	•⅛
42⅞	41¾	Am Bosch Mag	24	42¾	41¾	42¼	•⅛
48⅛	47⅞	A Brake Shoe 1.60a	18	47⅞	47	47	—⅛
17⅞	17	A Brown Bov El	22	17⅝	16⅞	16⅞	—½
54¼	54	Am Brown Bov pfd	x160	54	51	53	—1
112⅜	110	Am Can 4b	307	112½	110⅝	110⅞	—1½
141½	141¼	Am Car & Fdy 6	118	106½	104	105½	•⅝
1½	1¼	Am Chicle rts	70	1⅝	1¼	1⅛	....
49½	48	Am Chicle 4	4	48⅜	47⅞	47⅞	—⅞
11	10⅜	Am Drug Syn 60h	20	11	10½	10½	—⅛
298	295	Am Express 6	1	297	297	297	....
85	84	Am & For Power	46	82⅞	80	80	—1
		A & F P 7pct pf 7	1	105½	105½	105½	—1
98½	96⅞	A & F P 2d 7pc pf7	11	98½	98⅞	98½	—1⅝
10	10	Am Hide & Leather	1	9½	9½	9½	—½
76	75	Am Home Prod 3	3	76	75½	75½	•½
43	42¼	Am Ice 2½b	41	43⅛	42½	42¾	•¼
		Am Ice pfd 6	1	94	94	94	—1
150⅞	145	A International 2	189	150⅜	148⅛	149½	....
7¾	7⅝	Am-La Fr & Foam	8	8	7¾	7¾	•½
111⅞	109⅝	Am Loco 8	137	115	112½	114	•2¼
114	114	Am Loco pfd 7	3	114	114	114	....
183⅜	182¾	Am Ma & Fdy 5½b	8	183	180	180½	—2¼
		Am Ma & F pfd 7	x10	114	114	114	•4
65⅝	62	Am Metal 3	39	66⅝	65¼	66⅝	•1⅝
97⅛	97	Am Met 6 p pf 6	8	120	117	120	•3
38	38	Am Nat Gas pf 7	x30	97	97	97	....
84⅝	82½	Am Piano pfd	x20	43	39¾	40	•2
100⅛	99½	Am Pow & L 1a	76	85⅝	84	84	....
		AP&L 6 p c pfd 6	5	100⅛	100	100	•½
82⅜	82⅜	A P & L p 'A' 5	1	73½	73½	73½	•2
		AP&L p 'A' stpd 5	1	82	82	82	....
191	187½	Am Radiator 5	89	194	189¾	193	•5½
139½	136½	Am Railway Ex 6	10	140	139¼	139¼	—¼
64¾	63½	Am Republics	19	64¼	63⅝	63⅝	—⅛
69¼	68	Am Safety Raz 5b	37	71½	70	71½	•2½
36⅛	34½	Am Seating 3	4	36⅞	36⅛	36⅞	•2⅜
3⅝	3⅜	Am Ship & Com	4	3⅞	3⅞	3⅞	•⅜
292	290⅛	Am Sm & Ref 8	6	295½	293	295½	•4
98⅜	97	Amn Smelting new	218	99⅛	98	99	•1
67½	65	Am Steel Fdrs 3	50	67⅝	66¼	66¾	•¼
88⅜	87¼	Am Sugar Ref	53	88⅜	87⅜	87¾	—⅞
		Am Sugar pfd 7	1	106½	106½	106½	—½
60	59	Am Sumatra T 3a	4	59⅞	58½	58½	—1
17⅛	17	Am Tel & Cable 5	1	18	18	18	•1
195	193½	Am Tel & Tel 9	93	197¼	195	196⅞	•1⅞
177	176	Am Tob 8	12	177⅞	176	177¾	•⅜
		Am Tob pfd 6	2	120½	120½	120½	•⅛
178¾	177¾	Am Tob 'B' 8	19	178¾	177	177	—1⅜
138	137	Am Type Fdrs 8	8	141½	139½	141	•3
110½	110⅜	Am Type Fdrs p 7	x10	109¾	109¾	109¾	—¾
71¼	70	Am Wat Wk new 1a	22	70½	69½	69½	—1⅛
		Am Wat W 1st pf 6	1	97	97	97	—2½
27⅝	26½	Am Woolen	6	27⅛	27⅛	27¼	—⅜
58⅞	58	Am Wool pf	3	58⅞	58	58	—⅞
42¼	42⅛	A Writ P 6 pf pf 6	4	42	42	42	....
44⅞	43	Am Zinc Ld & Sm	17	44½	42	42	....
105¼	105¾	Am Zinc L & Sm pf	3	106	105	105	....
120⅞	118½	Anaconda Cop 4	1758	122¾	119½	122¼	•3¾
53⅝	51⅞	Andes Cop Min .75	220	52⅞	51½	52⅝	•⅝
102½	101⅝	Archer-Dan Mid 3	57	106⅞	101⅞	106⅞	•5
56⅞	54½	Anchor Cap	96	58½	55½	57⅝	•¾
112	112	Anchor Cap pf	1	115	115	115	•3
93	92	Armour Del pf 7	1	92	92	92	—1
18⅛	17⅝	Armour of Ill "A"	65	18	17⅛	17¼	—¾
10¼	9½	Armour of Ill "B"	81	9⅝	9½	9⅝	—⅛
83⅜	83⅛	Armour of Ill pf 7	6	84	82⅜	82⅜	—⅞
40⅞	39⅝	Arnold Const Corp	2	39⅞	39⅝	39⅞	....
		Artloom Corp 3	3	29	28⅛	28⅛	....
69¼	67	Asso Dry Goods 2½	56	67	65½	66	—1
104	103⅛	Asso D Gds 1st pf 6	2	104	104	104	....
2⅝	2¼	Atchison rts	326	2⅜	2¼	2⅜	....
197¾	196¼	Atchison T&SF 10	63	201	198⅜	198⅜	•1
103⅛	103	Atchison pf 5	1	103⅛	103⅛	103⅛	....
170	169	Atl Coast Line 10b	1	171	171	171	•1
41⅞	40	Atl Gulf & W I	6	42⅝	40⅝	40⅝	—1⅛
55⅜	55⅜	Atl Gulf & WI pf 5	2	54	54	54	—1¼
68	66⅛	Atlantic Refining 1	528	68	65	66⅜	—1¾
116	116	Atlantic Ref pf 7	x50	116½	116½	116½	—⅞
115	111½	Atlas Powder 4	11	110	109	109	—2½
11⅛	11⅛	Atlas Tack	31	15¼	12¼	15	•3½
7	7	Austin Nichols	14	7	6⅞	6⅞	....
37	37	Austin Nichols pfd	2	37½	37	37	....
62⅛	62⅛	Aust Cr Anst 4.49	1	63	63	63	....
25½	25½	Autosales Corp	2	26	25	25	....
123	121	Baldwin Loco pfd 7	x40	117¼	116½	116¾	•¼
79⅞	78⅞	Baltimore & O 6	166	124¾	121½	122⅞	•⅝
108⅞	108⅛	Baltimore & O pfd 4	6	79¾	79⅛	79⅛	•⅛
72	66½	Bamberger pf 6½	x20	108¾	108⅜	108⅝	•⅛
106¾	106¾	Bangor & Ar 3½	5	70	70	70	•⅛
		Bangor & Ar pfd 7	x10	107	107	107	....
		Bank N Y & T 18	x10	775	775	775	•5
		Barker Bros 2	1	29¼	29½	29½	....
		Barnet Leather	5	25⅞	25	25¼	•¾
46	42⅝	Barnsdall A 2	402	46⅞	45⅛	45⅛	....
45	44	Barnsdall B 2	1	46	46	46	•1
105¾	105⅜	Bayuk 1st pfd 7	x80	106	105	106	•1
22⅞	21⅞	Beacon Oil	93	23	22½	22¾	•¼
98	96	Beech-nut Pack 3	13	98¾	96½	96½	•¼
14⅝	13¼	Belding Hemingway	27	14⅝	13	13	—⅞
		Belg Nat R ptc p 6b	2	84⅞	84⅛	84⅛	—⅞
92½	91¼	Best & Co 3	23	93½	92⅝	93⅛	•1½
88⅜	87⅜	Bethlehem Steel	281	88⅛	85⅝	86⅛	—1⅜
121⅜	121⅜	Beth St 7pct pfd 7	4	122	121⅝	122	—⅝

The report of sales of individual stocks in this table includes only transactions during about 4 hours of the 5-hour trading session. The ticker no longer records sales of individual stocks except for a short period following the opening, but they are tabulated progressively by the Stock Exchange. The final hour's sales were not available at the close of the market. The range of prices, however, covers all transactions up to the close.

†Prev. 1929 Range for		Stocks and Annual	Sales	High	Low	Close	Net Ch'ge
43	43	Bloomingdale Bros	10	44¼	43½	43½	•⅞
118	118	Blumenthal & Co p	x70	116¼	116¼	116¼	—1¾
85	84¾	Bon Ami 4	2	84⅝	83⅞	84⅜	—⅛
11¾	10⅝	Booth Fisheries	1	10⅝	10⅝	10⅝	—⅜
184¾	182	Borden Co 6	30	184	178	180½	—2
100	91	Boston & Maine	6	106	102	106	•6
62½	60	Briggs Mfg	500	63¼	60½	60⅝	—1⅞
73⅞	72	Brockway Motor 3	19	73⅞	72⅜	72¾	—⅜
73⅞	72½	Brk-Manh Tr pf 6	1	89⅞	89⅞	89⅞	—⅜
185	184¾	Brk Union Gas 5	10	185¾	185	185	•¼
47	45⅞	Brown Shoe 2½	1	46½	46½	46½	—½
52½	51½	Brunswick Balke 3	39	53⅝	52	53⅝	•1
38¼	37⅜	Brunswick T & Ry	2	38⅜	38	38	....
37⅜	36½	Bucyrus-Erie 1	13	37⅜	36⅛	36⅜	—1
47¼	45¾	Bucyrus-E c pf 2½	32	47⅝	46⅝	47⅝	•1½
		Bucyrus-E 7pc p 7	x10	112	112	112	....
		Buff R & P 4	x20	98½	98½	98½	•½
244	240	Burrough Ad M 4b	1	235	235	235	—5
81⅞	77¾	Bush Term 2a	32	82	79¾	80¼	•2¼
115½	115½	Bush T Bldgs pf 7	x10	115½	115½	115½	....
9¼	9	Butte Cop & Zinc	13	9½	9¼	9¼	....
11	10¼	Butte & Sup Min 2	10	11	10⅝	11	....
41	39¼	Butterick Co	10	40	39	39⅛	—¼
192⅞	191	Byers Co	13	190	184½	187	—4
119⅝	117½	By-Prod Ck 3½b	18	118⅞	115	115½	—2
75⅝	74⅝	Calif Pack 4	6	75¾	75¼	75¾	•⅝
		Calif Petrol 1	x10	27	27	27	—1
3⅛	3⅛	Callahan Zinc Lead	9	3¼	3⅛	3½	....
124⅜	123½	Calumbet & Ariz 7b	31	125	123¼	124	....
48⅜	47⅛	Calumet & Hecla 4	110	48½	47½	47⅞	—¼
80⅜	79¼	Cana D G Ale 4½b	20	79⅞	78¼	79¼	—⅝
245⅜	238	Canadian Pac 10	40	245⅝	241	241	—4⅜
48	44½	Cannon Mills 2.80	65	48½	47	47⅞	•⅞
509	490	Case Thresh Mch 6	2	499¾	490	490	—14½
49⅝	48⅝	Central Alloy St 2	280	49¼	48	48⅝	—⅛
		Cent Alloy St pf 7	x10	111	111	111	•1⅝
		Central RR NJ 12b	1	325	325	325	•2
20⅛	20	Centry Rib Mills	1	19¾	19¾	19¾	—¾
113	111¼	Cerre de Pasco 5	110	111¾	108	110½	—2
28⅝	28⅛	Certainteed	7	28¼	28	28	—⅛
78	78	Certo 4b	2	80	80	80	....
21⅞	21½	Chandler Clev Mot	57	22	21½	21½	—¼
38⅜	38	Chandler Clev pf	11	38½	38	38	....
220½	218	Ches & Ohio 10	34	219	218	218	....
83⅛	81⅝	Chesapeake Corp 3	76	83	81½	81⅝	—⅝
12½	11⅝	Chic & Alltn	2	12½	12	12	—½
19	19	Chi & Alton pf	1	19	19	19	....
63	63	Chic & E Ill pf	4	63	62⅝	63	....
21⅞	20½	Chi Gt Western	40	21¼	20	21	....
49⅝	48¼	Chi Gt West pf	32	49¼	48	48⅞	•¼
34⅞	34⅛	Chi M St P & Pac	41	35	34⅛	34⅞	....
56⅝	55⅛	Chi M StP & P pf	59	56⅝	55⅝	55⅝	•⅜
89⅝	87	Chi & N W 4½b	28	89½	87⅝	88⅛	•¼
177	173	Chi Pneu Tool 6	11	180	176	180	•4
133	131⅛	Chi R I & P 6	34	134⅝	133⅛	134	•1
32	32	Chi Yell Cab 3	x40	33	31½	33	•1
50	49¼	Chickasha C Oil 3	1	50	50	50	....
60½	58⅞	Childs Co 2.40	19	60⅛	59	59	—⅜
75⅝	74⅛	Chile Cop 3	210	75⅞	74	75⅝	•⅞
		Christie Brown1.20	x140	105	102	105	....
135	133⅛	Chrysler Corp 3	710	134¼	130⅝	130⅝	—2⅜
109	108⅝	City Stores 'B' 5K	5	108⅝	108	108	....
72	71⅛	Cluett Peabody 5	6	72⅛	72	72	....
		CluettP eabody pf 7	x440	119	119	119	....
172⅞	171	Coca Cola 6	5	172⅛	172⅛	172⅛	....
52½	51⅛	Collins & Aikman	29	51⅝	50⅜	50⅜	—1¼
		Collins & Aik pf 7	1	93	93	93	....
73⅛	71⅛	Colorado F & Iron	22	73¼	70⅛	71	—2¼
80⅜	76	Columbia Graphaph	811	81⅜	79⅝	80¼	—⅛
119	118	Colo & South 3	1	120	118¼	118¼	....
77⅛	77⅛	Col & So 1st pf 4	x50	76⅛	76⅛	76⅛	....
140⅞	136⅝	Colum G & El 5	83	141⅛	139	139⅜	—1⅛
137	132⅝	Columbian Carb 4	64	133¼	129	129	—1⅝
62⅞	61⅛	Commercial Cred 1	116	62⅛	59⅝	60⅛	—1⅝
103⅞	103	ComC 6½pc pfd 6½	x160	104	103¼	103½	....
133⅜	131¼	Com Inv Trust 4a	105	141⅛	135⅛	141⅝	•2⅝
		Com Inv Trust war	14	29½	28	29½	•2⅛
240	237	Co IT 6½pc pfd 6½	2	95	94	95	•1
111⅜	109	Commercial Sol 8	13	240¼	236½	237	•1½
		Com'wlth Pow 3	29	113⅛	110	111	—2⅝
		Conde Nast Pub 2	6	84⅛	80	84⅛	•2¼
28⅝	27⅝	Congoleum Nairn	271	30⅝	28⅛	30⅛	•1½
81⅝	81	Congress Cigar 5	2	81⅝	81	81⅝	....
		Conley T Foil stp	1	1⅛	1⅛	1⅛	....
96⅛	95⅝	Consol Cigar 7	20	96	95⅜	96	•⅜
25⅝	25¼	Cons Film In pf 2	5	25⅝	25⅛	25⅝	....
109⅜	108⅛	Consol Gas 5	631	109½	107⅛	107⅞	—⅜
99	98⅛	Cons Gas $5 pf 5	7	99	98½	98½	—⅛

†Prev. 1929 Range for		Stocks and Annual	Sales	High	Low	Close	Net Ch'ge
70⅝	70	Cons R R Cuma pf6	2	70⅛	70⅛	70⅛	•¼
5⅛	5⅛	Consol Textile	109	5⅛	5½	5½	—¾
23⅜	22¼	Container C A 1.20	5	23⅜	22½	22⅜	—¾
11½	11	Container C B .60	29	11½	10⅞	11	....
49	48½	Cont Baking A	19	49⅜	48⅜	48⅜	—¼
8⅞	8⅝	Cont Bak B	20	9	8⅝	8⅝	—¼
89½	88½	Cont Baking pfd 8	2	89½	89	89	—½
63⅜	62¾	Continental Can	9	63⅝	62¼	63⅛	—⅜
89	87½	Continental Ins 2	3	89½	88¼	89½	•1
20¼	19⅛	Continen Mot .80	519	21⅜	20⅜	20⅞	•1
91	90⅞	Corn Prod 3¼b	18	91⅞	90	91⅞	•⅝
143	143	Corn Prod pfd 7	x400	143	143	143	....
76⅜	74⅛	Coty 8½	71	77	75	75⅛	—⅞
90	89½	Crucible Steel 5	20	89¾	87	89⅛	—⅞
		Crucible Stl pfd 7	3	114⅛	114	114	•2
5⅝	5	Cuba Cane Sugar	2	5⅛	5¼	5¼	—¼
18⅝	18¼	Cuba Cane Sug pfd	5	18⅞	18⅛	18⅛	—⅛
24⅛	24	Cuba Co	16	24½	24	24	....
16⅞	16⅝	Cuban A Sugar 1	19	17	16¼	16¾	....
		Cub Am Sugar pf 7	1	95	95	95	•1¼
6¾	6	Cuban Dom Sugar	1	6⅞	6⅞	6⅞	—⅛
66¾	65½	Cudahy Pack 4	8	67	66½	66¾	....
147⅞	144½	Curtiss Aero 1	21	145½	142½	142½	—2¼
		Cutler Ham 3½	3	63½	63	63	•1⅜
		Cuyamel Fruit	2	64½	63	64½	•4⅜
62¼	59⅜	Davison Chemical	99	64⅝	62⅝	62⅝	•⅝
38⅛	38½	Debenhams Sec2.18	1	39½	39⅛	39½	•1
193½	190	Delaware & Hud 9	35	196	194¼	194¾	•1¼
132½	131¾	Del Lack & W 7b	5	133¼	133	133	....
55¼	55¼	Den Rio Gr & W pf	4	56⅝	55⅝	56¾	•1½
57	57	Devoe &RayA3.35b	4	57½	57	57	....
158	157¾	Diamond Match 9b	x120	159	157½	159	•1
9⅛	9¼	Domt Mines 1	1	9⅝	9⅝	9⅝	....
118¼	117¼	Drug Inc 4	6	118	117⅞	117⅞	—⅛
		Dul SS&At pf	1	5⅛	5⅝	5¾	•⅜
92	90½	Dunhill Inter 4a	3	91½	90	90⅞	•⅛
505	503½	du Pont de N18¼b	9	505	504	504	•1
117¾	117¾	du Pont de N deb6	4	118	118	118	•1
		Duque Lgt 1st pf5	1	100	100	100	—1
184	181¼	Eastman Kodak 8b	24	188	183¾	185¾	•3
126	126	Eastman Kod pf 6	x101	126	126	126	....
63⅜	62	Eaton Axle & Spr 3	16	63⅝	62½	62½	—1¼
101	95⅞	Eisenlohr & Bros	4	101	98½	98½	—2½
38	37⅝	Eitington Sch 2¼	6	38	37½	37½	—⅛
111⅜	110	Eitington S pf 6½	1	112	111¾	112	....
138	136½	Elec Auto Lt 4½	155	141¼	138⅛	139¼	•1¾
13⅝	13¼	Electric Boat	30	13⅞	13½	13⅜	....
49⅝	47¾	El Pow & Lt 1	100	49	47¼	47¼	—½
106⅛	106⅛	El Pow & Lt pf 7	3	107½	107	107	....
87⅛	86⅛	Elec Storf Bat 5	17	87⅜	86¾	86⅝	—½
13⅜	13½	Emeo a trB'Rsn'rnA	-I.	ensgch			
13⅜	13½	Emerson Brant 'A'	1	13⅝	12	12	—1½
81½	79⅝	Endicott Johnson 5	31	82⅞	81	82¾	•1⅝
50	49⅛	Engineers Pub Serv	30	49⅞	49	49¼	....
93	93	Engineers P S pf 5	1	94	94	94	•1
32	32	Equit Off Bldg 2	3	32	31⅞	32	....
512	512	Equitable Trust 12	x10	505	505	505	—7
71⅛	69¼	Erie R R	1450	71⅝	69⅝	69¾	—1⅛
63¼	62⅝	Erie 1st pfd	2	63⅜	62⅞	62⅞	—⅜
59	58	Erie 2d pfd	2	59	58	58	....
48	47	Eureka Vac C 4½b	17	52⅝	49	52¼	•4¼
35	19	Fairbanks Co pfd	x10	26	26	26	—7
48⅛	48⅛	Fairbanks Morse 3	6	47½	46	46	—2¼
		Fairbanks M pf 7	x30	110½	110½	110½	•½
68½	68½	Fed Lt & Tr 1.40d	6	69	68⅛	69	•½
20¾	20	Federal Motor .80a	9	20⅞	20⅜	20⅜	—⅛
106	104	Fidel P F Ins 2	1	105½	104⅛	105	•1
12¾	12⅝	Fifth Ave Bus .64	x50	13	12⅞	13	•⅛
71⅛	70	First N P 1st pf 8	2	104⅛	104⅛	104⅛	—¾
16⅞	16⅛	First N Stores 1½	6	71	70⅛	70½	—⅜
		Fisk Rubber	55	16½	16	16⅛	—⅛
84⅝	83½	Fisk Rub 1st pf cvt	2	71¼	70¼	70⅞	—⅛
96	93½	Fleischmann 3¾b	9	83⅞	82½	83⅜	....
50⅝	49⅝	Fox Film 'A' 4	124	98¼	95⅜	96⅞	•1⅝
		Freeport Tex 6½b	73	52½	48⅞	51⅝	•1¾
		Fuller Co pr pf 6	1	102	102	102	—½
25	24	Gabriel Snub A	29	25	24½	25	•⅛
17½	16¾	Gardner Motor	38	17¼	16½	16½	—⅞
100⅝	98	Gen Am Tank 4	40	100	98	99	—1
76½	75¾	General Asphalt	25	78	76	76¼	•⅛
		Gen Asphalt pf 5	1	117	117	117	•3
38½	38	General Cable	12	39	38	38	....
83½	82¼	Gen Cable A 4	56	85½	83½	83½	•½
		General Cigar 4	2	64⅛	64	64	•¼
245¼	222	General Elec 6b	330	244½	230	235¼	—10
11¼	11⅛	Gen Elec spl .60	13	11¼	11	11	—⅛
		Gen G & El B 2b	1	76	76	76	—1
104½	104	Gen Ice Cream 4b	2	104½	104	104½	....
209½	203½	General Mot 9½b	146	209⅝	205¾	208¾	•⅝
84⅜	82¼	Gen Motors New	643	84⅜	82¾	83⅜	•⅛
126½	126	Gen Mot 7 p pf 7	101	125⅛	125	125	—1
34½	33	Gen Outd Ad ct 2	3	33½	33⅛	33⅛	—½
107⅛	102½	Gen Railw Sig 5	40	104¼	102¼	103⅛	—1⅞
78	76¾	Gen Refract 3	8	77⅛	77	77	....
116⅞	116	Gillette S R 5a	165	121⅝	120½	121⅛	•4⅛
47⅜	46¾	Gimbel Bros	25	47½	46¼	47	•¾
89½	89	Gimbel Bros pf 7	3	90	89⅝	90	•⅛
39	36⅞	Glidden Co 1⅝b	220	41	38⅝	39¼	•¼
104	104	Glidden p pf 7	x110	103⅞	103⅞	103⅞	—⅛
57	55⅛	Gobel Adolph Inc	18	56	55	55	—⅞
72⅞	72⅛	Gold Dust 2½	251	74⅞	72¼	74	•⅝
105⅛	103⅞	Goodrich BF Co 4	115	104	100⅛	101¼	—1⅛
136½	132	Goodyear T & Rub	63	133⅞	130¼	131⅛	—1
		Goodyear T 1 pf 7	4	103⅝	103⅛	103⅝	•½
81⅛	80¼	Goth S H 2½a	7	80½	79	79	—2
73	72⅛	Goth S H n 2½a	4	72½	71	71	—1½
8	7½	Gould Coupler A	2	8	8	8	....
54	52⅝	Graham P Mot	100	53⅞	52	52⅞	—⅞
91	90	Granby Con M 4	55	91	90½	91	....
84¼	84¼	Grand Stores 1	2	86	84½	84½	—½
32⅞	31½	Grand Union	5	32¼	32	32	—⅜
54¾	53⅛	Grand Union pf 3	2	54½	53⅜	53⅝	—⅜
118	117	Grant WT Co 1	5	119½	119½	119½	•2½
111⅜	111	Gr North Ry pf 5	29	112½	110⅛	110½	•⅝
109⅛	108⅝	Gr Nor Ry pf ctf 5	15	109⅛	109	109⅛	•1
30¼	29½	Gr N Ir Ore ctf2¾b	21	29⅞	29⅛	29⅝	•¼
39⅞	37½	Great West Sug2.80	154	40⅝	39	39	—¾
118½	118	Great West Sug pf7	x20	118	117¾	118	—⅛
176	172	Green Can Cop 6	52	184	171⅝	184	•9⅝
5¼	5¼	Guantanamo Sugar	9	5½	5⅛	5½	•¼
53½	52⅛	Gulf Mob & North	9	54⅝	53	54⅜	•1¼
		Gulf Mo & N pf 6	1	103	103	103	•1½
28¼	28¼	Hack Water 1½	x50	26	25½	25½	—¼
28	28	Hack Wat pf 1¾	x10	28¼	28¼	28¼	....
92	92	Hack Wat pf A 1¾	x40	28	28	28	....
27	27	Hana Co 1st pf	x40	92½	92	92	....
39⅞	26½	Hartman Corp A 2	1	26¾	26¾	26¾	....
8	8½	Hartman B 1.20	71	36⅜	33	35⅛	—2
72⅜	67⅜	Havana El Ry	1	8	8	8	....
85½	83⅛	Hershey Chos	18	72½	70⅛	70⅝	—½
20¾	18½	Hershey cvt pf 4	6	85⅛	84	84	—½
43	43	Hoe R & Co A	1	20¾	20⅝	20⅝	—1⅝
22	21⅞	Holland Furn 2¾b	1	41¼	41¼	41¼	—⅛
75⅛	75⅛	Hollander & Son2½	1	21½	21⅜	21⅜	—1⅛
75	75	Homestake Min 7b	1	76	76	76	....
103¾	98½	Household Pr 4b	4	76	75	75	—½
69½	68⅝	Houston Oil	39	107	102½	102½	—1¼
54	53½	Howe Sound Co 4	53	70¾	69⅛	70⅝	•¾
93	91⅛	Hudson & M 2½	8	54¾	53⅞	54	—¼
81½	79⅝	Hudson Mot C 5	203	91⅞	88	89⅛	—2½
		Hupp Mot C 2a	133	80⅛	78	78½	—1¼
143	141⅛	Illinois Cen 7	6	143½	141	141	—1¼
		Illinois Cent pf 6	2	142¼	142	142⅛	•3⅝
35¼	34⅛	Independ O & G 2	33	35⅛	34¼	34⅝	—½
32½	30¼	Indian Motorcy	3	31	31	31	....
32⅞	30	Indian Refining	112	33⅞	32	32¼	—⅝
30⅞	28¼	Indian Ref ctfs	29	31⅛	29½	29½	—¼
134	121	Industrial Rayon	2	132	132	132	—1
79⅞	78½	Ingersol R 6b	4	123	120	120	•5
47¾	46⅝	Inland Stl 6⅝b	48	83	80	81⅝	•2⅝
51⅞	48⅞	Inspiration Cop 3	40	47⅝	45⅞	47¼	•⅝
11⅜	11⅛	Interboro R Trans	42	51⅝	49½	50½	....
15½	15¼	Intercon Rubber	9	11½	11	11	—⅜
84⅜	84	Internat Agri	10	15¾	15⅝	15⅝	—¼
155¼	154	Int Agri p pf 1⅜	1	84	84	84	....
95⅛	93⅛	Int Bus M 5A	6	155¾	154	155¾	•1½
73	69⅜	Int Cement 4	69	96⅞	94¼	94¼	—⅞
101	97½	Int Com Sng 2	317	74⅛	72⅝	73⅛	—⅛
96½	95⅝	Int Harvest Co 6a	131	101⅞	99⅞	99⅞	—⅛
6¼	6	Int Mat p pf 3.20	22	99	96¼	98	•2⅜
39½	37⅛	Int Merc Marine	3	6¼	6	6	....
58⅜	58⅜	Int Merc Marine pf	1	38⅛	38⅛	38⅛	•¼
31	30½	Int Pap 2.40	1	59½	59⅛	59⅛	•½
17⅝	17½	Int Paper "A"	7	30½	30	30⅛	—⅛
12	11½	Int Paper "B"	4	17¾	16⅝	17	—⅛
60¼	59½	Int Paper "C"	10	12	11⅝	11⅝	—⅜
51⅛	51	Int Print Ink 2½	15	50	59	59	....
80¼	79⅝	Int Ry of Cent Am	2	51½	51¼	51¼	•⅛
147	147	Int R of C Am pf 5	x230	80	79½	79½	....
203	198½	Int Silver 6	4	149⅝	148⅞	149⅝	•2⅝
93½	88⅞	Int Tel & Tel 6	141	212	203¾	206	•4
150	150	Interstate Dept Stor	9	91	87	89⅞	—⅛
53⅜	53	Interstate Dep S pf7	1	145	145	145	—5
		Island Crk Coal 4	26	54⅝	53	54⅝	•1
199⅞	196½	Jewel Tea pf 7	x20	124½	124½	124½	....
120	120	Johns-Manville 3	52	198⅜	196	198	....
121¼	119	Johns-Manv pf 7	x100	120¼	120½	120½	....
16⅛	14⅝	Jones & Lau Stl pf7	x50	119	119	119	•½
93	89¼	Jordan Motor Car	53	14⅞	14	14¾	—⅛
30¼	30¼	Kan City Sou Ry	130	97	92½	95¼	•4⅛
87⅜	85½	Kan City Sou pf 4	1	69⅝	69⅝	69⅝	•1
44	43	Kaufmann Dt S 1½	10	30½	30	30¼	....
132	132	Kayser (J) & Co 1	50	88	86¼	87	....
23⅞	23¼	Keith Albee Orph'm	21	44¼	43¼	43¼	—⅛
50½	49¼	Keith Albee Or pf 7	7	133	132½	132½	—½
17¼	16¼	Kelly-Spgfld Tire	97	23⅝	22⅞	23	—⅛
158	155⅛	Kelsey-Hayes Wh 2	85	52⅝	49¼	51⅝	•1⅝
56⅝	53	Kelvinator Corp	46	16⅛	16⅛	16⅛	—¼
75½	73¾	Kennecott Cop 8	564	161¼	159⅛	160	•2⅝
38⅛	38	Kinney (G R) Co	12	58¼	52¼	52⅜	—3⅝
87½	86½	Kolster Radio	148	78⅝	76⅝	77	•1⅞
		Kraft Phen Ch ctf	11	38⅜	36⅞	36⅞	—1⅝
		Kresge (SS)Co 1.60b	17	87⅝	87⅛	87½	—⅛
		Kresge Dt Stores	1	23	23	23	....
120⅝	119¼	Kress (SH)&Co 1½b	11	103	103	103	....
37⅞	37	Kroges Grocery 1a	158	122¼	120	121½	•1⅝
		Krueger & Toll	130	37⅞	36½	36⅞	....
33	32	Lago Oil & Trans	1	32½	32½	32½	....
132¼	129¼	Lambert Co 7b	169	134⅝	131¾	134	•1⅞
23⅞	23	Lee Rubber & Tire	23	24	23¼	23¾	•⅛
60⅜	58¼	Leh Port Cem 2½	41	60¼	59	59¼	—⅛
101⅜	100	Lehigh Val 3½	11	101⅝	100	100	—1½
64	62⅝	Lehn & Fink Prod 3	88	66⅛	64⅝	65⅞	•1⅜
38⅜	38½	Life Savers Inc 1.60	3	38⅜	38	38	—⅜
95	92	Lig & MUey Tob 5b	22	97	95	97	•2
93½	91	Ligg & M T 'B' 5b	47	93⅝	91⅝	91⅝	—1¼
		Ligg & Mey pfd 7	1	136	136	136	....
57⅞	51	Lima Locomotive	14	52¼	50⅜	51⅜	•½
111⅜	108	Liquid Carb 4⅛b	76	113⅜	110½	111⅜	•⅛
65⅞	63⅝	Loew's 3b	175	68	66⅛	67	•1⅛
103⅛	102⅝	Loew's Inc pf 6½	2	104⅞	104⅞	104⅞	•1⅝
9½	8⅜	Loft Inc	8	9	8⅝	8⅝	—⅛
29	28⅛	Long Bell Lumb 'A'	17	32	30	32	•3
71⅜	69⅜	Loose Wiles B 1.60	57	72¼	72	72	•2⅜
26	25⅛	Lorillard Pierre Co	31	26⅛	25⅝	26	•⅜
		Lorillard pfd 7	2	89	89	89	•1
15⅜	14⅝	Louisiana Oil Ref	91	16½	16	16⅛	•⅛
90⅛	90	La Oil pfd 6½	x50	90	90	90	....
39¼	38⅛	Louisv & Nash 7	1	148	147	148	•3
81⅛	78	Louis G &E 'A'1⅝	8	39	38⅝	39	•⅛
		Ludlum Steel 2	6	81⅜	80	80	—1⅛
45⅛	45⅛	MacA & Forb 2.60	3	45⅜	45	45⅜	•⅝
112	109⅜	Mack Trucks 6	115	111⅞	107¼	109⅝	—1⅜
186⅝	183	Macy (R H) Co 2	5	184	182⅛	183⅛	—¼
21⅞	21⅜	Madison Sq Gar 2	1	21⅞	21⅛	21⅛	—⅜
71⅛	70	Marma Cop 3	56	72⅝	70⅝	71⅛	•1¼
35	34⅝	Mallinson & Co	4	36	35⅜	36	•1
		Manati Sugar pfd	1	50	50	50	•5
31⅛	31⅛	Mnadel Bros 2½	1	36	36	36	•4⅝

†Prev. 1929 Range for		Stocks and Annual	Sales	High	Low	Close	Net Ch'ge
31	30⅝	Manhat Elec Sup	2	31	30½	30½	—¼
85	85	Manhat Ry gtd 7	x50	78	78	78	—7
55⅝	54	Manhat mod gtd 5	15	55⅝	54¾	55	•¼
32½	32½	Manhattan Shirt 2	26	35¼	33⅜	35¼	•2⅝
17	16⅛	Maracaibo Oil Exp	2	17¼	17	17	•⅛
		Market St Ry	5	4	4	4	•⅝
		Mkt St Ry pri pf	1	39⅝	39⅝	39⅝	•⅝
46	42⅝	Marland Oil	230	47⅛	45⅝	46	•¾
77⅞	76⅜	Marlin Rock 3⅝b	6	78⅛	77½	77¾	•¾
18	17¼	Martin Parry	2	18	18	18	....
182	181	Mathieson Alkali 6	1	182¼	182¼	182¼	....
99	97½	May Dept Stores 4	28	100	98⅜	100	•1½
24	23½	Maytag 2b	14	24¼	23¾	24	•¼
		Maytag 1st pf 6	2	89½	89½	89½	....
44⅞	44⅞	Maytag pf war 3	7	45⅛	44⅞	44⅞	....
76⅛	76⅛	McCall Corp 4	3	76	75¼	75¼	—1
103	102	McCrory Stores 2	x10	102¼	102¼	102¼	—¾
		McCrory S cvt pf 6	1	114	114	114	—2½
21	21	McIntyre Por Min 1	2	21⅝	21	21⅝	•⅝
75⅜	74½	McKeesport Tin 4	19	74½	73	74¼	•⅝
52½	49½	McKesson & R 1.60	15	52⅝	51	51½	—½
60	59⅛	McKess & R pf 3½	8	60¼	60	60	—⅛
67⅞	65	Melville Shoe 1	21	72	68	70	•2½
29½	28⅝	Mengel Co	14	30¼	29	30½	•1
68⅜	64⅛	Mexican Seab Oil	228	69⅜	66⅜	68	•⅝
34⅜	33⅛	Miami Copper 1½	160	35	34⅛	34¾	•⅝
39½	38	Mid Contin Pet	95	39⅞	39⅛	39⅝	•⅛
4½	4⅜	Middle States Oil	85	5⅛	5	5	•⅜
3⅛	3	Mid States Oil ctf	8	3½	3⅜	3½	•⅛
263⅛	258	Midl Stl Pr pf 12b	3	259¼	259	259¼	—3½
23⅞	23⅛	Miller Rubber	6	23⅛	23	23	—¼
3⅜	3⅜	Minn & St Louis	1	3⅜	3⅜	3⅜	....
43	43	Minn St P & SSM	1	43	43	43	....
52¾	51⅝	Mo Kan & Texas	110	53¼	52½	53	•¼
104⅝	103⅞	Mo K & T pfd 7	4	104½	103⅝	103⅝	—⅛
68	67	Missouri Pacific	49	69¼	67⅝	68⅛	—⅛
121	120	Mo Pacific pfd 5	17	121⅝	120½	120⅝	—¼
76⅝	73¼	Mohawk C Mills 2½	24	74⅞	72½	72½	—2⅝
156⅞	153⅞	Montgomery W 5b	154	155⅝	148⅛	151¼	—4⅝
7⅛	6⅞	Moon Motor Car	24	7	6⅞	6⅞	....
3⅝	3½	Mother L Coal .40	21	3⅝	3½	3⅝	....
25⅞	24⅞	Moto Meter A	26	25⅜	24⅞	24⅞	....
185	174	Motor Prod 2	6	184½	180	184½	•2
45⅛	42¾	Motor Wheel 2a	70	46	44½	44⅞	....
78	77	Mullins Mfg	16	81⅝	78⅛	81	•3
		Mullins M pfd 7	x100	101	100½	101	•½
76¼	73¾	Murray Corp Am	76	76⅞	74⅛	75	•⅞
110	108⅞	Nash Motors 6b	98	109⅞	106⅛	107	—1½
		Nash Ch & St L 7	x40	195	193	195	•2½
31⅜	29⅝	National Acme stp	45	30⅜	29¼	29⅝	—½
209½	202	Nat Bellas Hess	4	206⅞	205⅛	205⅛	—1⅝
115½	115½	Nat Bellas H pfd 7	1	118	116	118	•2½
197½	187½	Nat Biscuit 7b	133	204¼	197	204	•8½
104½	103	Nat Cash Reg A 4b	142	104⅜	101	102	—1⅞
128⅛	127	Nat Dairy Pr 3	125	131⅜	128⅜	130⅜	•2⅜
29	29	Nat Dept Stores	2	28⅞	28⅞	28⅞	—⅛
40½	38½	Nat Distill Prod	104	43⅜	42⅛	42½	•1⅝
74⅞	69½	Nat Distill Pr pf	12	75⅜	72½	72½	—2⅜
53	53	Nat E & Stamp	3	53	53	53	....
133	132	National Lead 5	14	137	131½	136	•3
146	140	Nat Lead pf A 7	x50	140	140	140	....
118	118	Nat Lead p B 6	x20	118	118	118	....
47⅛	45¼	Nat P & L 1	114	46⅝	45	45⅞	....
15⅞	15½	Nat Radiator	10	16	15	16	•⅛
144	144	National Sup 8b	3	142¾	142	142¾	—1¼
144	140	National Sure 2½	3	145¼	145¼	145¼	•1¼
370	365	National Tea 4	2	369	365	365	....
44½	42⅝	Nevada C C 2	459	44⅞	43¼	44½	....
		N O T&M 7	x40	137	137	137	•1
44⅞	44⅞	††New Y A B 3	20	45	44	44½	....
188⅝	187½	New York Cen 8	237	193¼	188⅞	190½	•1⅞
139⅝	136	N Y C & St L 6	11	139½	137	137	—2⅝
		N Y C & St L p 6	1	109	109	109	....
50⅞	50⅞	N Y Dock	5	51	51	51	....
371	362	New York & H 5	x30	375	362	362	....
82⅞	81⅛	NYNH&Htfd 4	72	82⅜	81⅝	82	•⅛
114⅞	114⅞	NYNH&Htfd pf 7	2	114¾	114⅝	114¾	•½
28⅞	28⅛	N Y Ont & W	35	29⅞	29	29⅝	•⅞
		N Y State Ry pf	3	35	30	35	•1½
195	193	N Y Steam $6 pf 6	x60	101	100¼	101	•1½
94⅝	94	Norfolk & West 10b	1	195½	195	195	•1⅞
		Nor American Co f	21	94½	93⅝	94	....
		Nor American pf 3	4	53½	53⅛	53⅛	....
		North Ger Lloyd	2	63½	63¼	63¼	....
109	107½	Northern Pacific 5	47	111⅝	109	109⅝	....
106	105	Northern Pac ctf 5	13	106¼	105⅛	106	....
		Northwest Tel 3	x40	49	48⅝	48⅝	....
5½	5¼	Norwalk Tire & Rub	4	5¼	5½	5¼	—1⅛
31⅛	29⅞	Oil Well Supply	20	32	30½	31¼	•½
9⅜	9	Oil Well Sup pf 7	x70	102½	102½	102½	•½
79	77	Omnibus Corp	8	9½	9	9⅛	—⅝
		Oppenheim Col 4a	3	79⅛	78	78	—1
41	37¼	Otis Elevator 8b	2	285	282	282	....
103	101⅜	Otis Steel	140	41½	40	40	....
		Otis Steel pri pf 7	6	103	103	103	—½
83	81¼	Outlet Co 4	1	95	95	95	....
		Owens Bottle 4a	4	82⅞	82½	82½	•2⅛
54⅝	53⅝	Pacific Gas & El 2	2	54¾	54½	54¾	•⅛
1¼	1⅛	Pacific Oil stubs	4	1¼	1⅛	1⅛	....
		Pac Tel & Tel 7	x170	162	159	162	•1
		Pac Tel & Tel pf 6	x10	116⅜	116⅜	116¾	—⅛
153	150½	Packard Mot 5½b	225	151⅞	148	148	—3¾
49	49	Pan-Am Petroleum	2	49¼	49¼	49¼	—3¼
51⅛	49⅞	Pan-Am Pet B	62	51⅝	51	51	—1
13¼	13⅛	Pan-Am Western B	5	17½	17½	17½	....
60	55⅛	Panhand Prd & Ref	14	15¼	14	14½	•⅛
86½	82½	Param Fam Lasky 3	718	62	60	60½	•1½
13⅜	12½	Park & Tilford 3a	10	84½	81½	81½	—2½
12	11½	Park Utah Mine .80	197	13½	13	13	....
26	25⅝	Pathe Exchange	70	12	11½	11¾	....
36⅜	35⅛	Pathe Exch A	5	26⅞	26⅝	26⅝	....
21⅝	20⅝	Pat Min & Ent 2.92	5	36	35⅛	35½	....
39	38	Peerless Motor	12	21¼	20¼	20⅝	—1¼
22	21	Penick & Ford	65	41	38½	41	—1⅛
78⅝	77½	Penn Dixie Cement	27	22⅞	21⅞	21⅞	....
150	150	Penn R R 3½	15	79⅜	78⅛	78½	•⅛
161⅜	159	Pere Marquette 8b	1	148	148	148	—2
53	53	Pere Marq pr pf 5	x50	97⅞	97	97⅝	—1⅝
31¾	30	Philadelphia Co 7b	4	162	161⅜	162	•1
17⅜	17⅜	Phila Co 6 pc pf 3	2	53	53	53	....
46⅞	45	Phil Rdg C & Iron	13	31¼	30⅜	30⅞	....
34	34	Philip Morris 1	3	17⅞	17⅛	17⅛	....
29½	29	Phillips Petrol 2b	69	47	46⅛	46⅞	•1
73	72⅛	Phoenix Hosiery	2	35	34	35	•⅜
2⅜	2⅜	Pierce Arrow 'A'	12	29⅞	28⅜	28⅜	—⅝
		Pierce Arrow p'	3	74	73	73	—⅝
		Pierce Oil	16	2⅜	2⅜	2⅜	....
5⅝	5⅝	Pierce Oil pf	1	56	56	56	—1
58½	57	Pierce Petrol	15	5½	5⅛	5½	•⅜
144	143	Pillsbury F 2.10b	87	59⅛	57	59	•2¾
78	74⅛	Pillsbury cvt pf 6½	6	145½	143	145	•2
		Pittsburg Coal	11	75⅛	74⅛	74¾	—1¼
79⅛	78⅛	Pittsburg Coal pf	7	99⅝	99	99⅝	•⅛
50⅜	46	Por R Am Tob A 7	1	78⅛	77⅜	77⅜	—1⅛
		Por Ric Am Tob B	19	47½	42	42	—1⅛
71⅞	70¾	Post T&C 7 pc pf 7	1	103¾	103¾	103¾	—6
23⅜	23	Postum 3	241	73½	71¼	73½	•2¼
78	77½	Pressed Steel Car	48	23¾	22½	22½	•2½
24⅞	23⅛	Press Stl Car pf 7	2	79½	79½	79½	•⅛
		Producer & Refiners	16	25⅞	24¾	24⅞	•1½
83½	81⅞	Prod & Ref pf	x30	43	43	43	—⅛
		Pub SC N& 2.40b	640	87⅜	82	87⅜	•5
105½	105½	Pub S N J 7 p p 7	1	124⅛	124⅞	124⅞	•4¾
85⅞	85	P S N J 6 pct pf 6	4	105½	105	105	—½
28	27	Pullman I new 4	167	91⅛	86⅜	90½	•5
114½	113	Pure Oil 1	82	28½	28	28	—¼
137⅝	132⅝	Pure Oil pf 8	x30	114	112⅜	112⅝	—⅛
395	376	Purity Bak 3	60	138⅝	135⅝	136⅛	—1¼
78½	78½	Radio Corp of Am	152	407	395	397	—2¼
111	107⅜	Radio Corp pf 3½	2	57	56⅛	56⅜	—⅜
63⅜	60	Railroad Sec 4	x100	77½	77½	77½	—1
14⅜	13⅜	Reading Co 4	22	111¼	108⅝	109⅞	—1⅝
33⅜	30⅜	Real Silk Hos Mills	28	63½	60	62⅜	—1
		Reis & Co R	2	13⅛	13	13	—1⅜
31	29⅜	Remington Rand	229	34	32½	33	—¼
88¾	86⅛	Rem Rand 2d pf 8	1	95	95	95	—1
11⅜	10⅝	Reo Motor C 1½b	93	31¼	31	31⅛	•½
191	191	Rep Ir & Stl 4	64	87½	84⅜	84⅜	•½
157½	156	Reynolds Spring	10	11¼	11⅛	11½	—1½
64	62⅝	Reynolds Tob 5	x30	190	190	190	....
49½	48	Reyn Tob B 6½b	75	160	158	159⅝	•4⅝
258	254	Rhine West E 1.92	12	61	61	61	—2⅝
54¾	54	Richfield O Cal 2d	80	49⅝	47¾	49	....
70	67¼	Rossia Ins 6½b	7	257	255	255	....
119½	117⅞	R D N Y sh 3.22h	9	55⅝	54⅜	55	•¼
95⅜	95⅛	St Joseph Ld 3b	72	67¼	64⅞	65⅞	—1⅝
112½	110⅛	St L San Fr Ry 8b	100	120⅞	119	120⅜	•1⅛
50⅜	48⅛	St L S F pf 2d pd	6	95½	95⅜	95⅜	....
39⅛	37⅛	St L Southwest	20	113⅝	110⅛	111⅜	....
118½	116	Savage Arms 2	16	47⅝	47	47⅝	•⅛
17⅞	16½	Schulte R Stores3½	15	39⅛	39	39⅛	•½
20⅞	20	Schulte R S pf 8	x80	113⅛	112½	112⅛	—6
20⅛	20	Seaboard Air Line	6	17¼	17⅛	17⅛	....
16⅞	15⅞	Seaboard Air I pfd	4	21½	21¼	21⅛	....
181	178⅞	Seaboard A Line pf	4	21½	21⅛	21⅜	•⅜
6	5½	Seagrave C 1.20	4	16½	16⅛	16⅛	....
127¼	126⅜	Sears-Roebuck 2½	125	180⅝	178	178⅛	—1⅜
29⅜	28	Seneca Copper	96	6¼	6	6	....
70⅞	69⅛	Shattuck (FG) 2	20	129⅞	127	128⅝	•2
98⅞	96⅛	Shell U Oil 1.40	273	30¼	29⅛	29⅞	—⅛
23⅜	23⅛	Shubert Th 5	17	71⅞	70⅞	71⅛	—¼
45	42¼	Simmons Co 3	9	99	95½	98	....
		Simms Petrol 1.60	13	23⅛	23¼	23⅛	....
		Sinclair Con Oil	781	45	43½	44⅛	—⅛
		Sloss S St & Ir 6	3	120⅝	120	120⅝	—2¼

†Prev. 1929 Range for		Stocks and Annual	Sales	High	Low	Close	Net Ch'ge
12	12	Snider Pack	1	12⅛	12⅛	12⅛	•⅛
		Snider Pack pfd	1	33	33	33	•1
54⅞	54¼	Sou Cal Edison 2	15	55⅝	54⅝	55⅛	•⅝
42	40¼	Sou Dairies A	6	40½	39⅛	39⅛	....
14⅞	14	Sou D B South	3	14	13⅝	13⅝	—⅜
130⅞	128	Pacific 6	70	131⅞	129	129	—1⅝
44⅝	43¼	Sou Porto R S 2½b	41	44⅝	43⅝	43⅝	....
154⅞	146⅛	Southern Ry 8	35	154⅛	152⅛	153	—1⅞
98⅛	98⅛	Southern Ry pf 5	2	99	98½	98⅛	....
133⅛	133⅛	Sou Ry M&O ctfs 4	x50	134	133	134	•½
52	50⅞	Spang Chalfant	15	52¼	51⅛	51⅛	•½
12⅞	12	Spear & Co	30	12⅝	12¼	12¼	•¼
12⅞	12	Spear & Co	30	12⅝	12¼	12¼	•¼
80½	80¼	Spear & Co pfd 7	x60	80	79	79	—1½
51	49¼	Spicer Mfg	42	48⅞	46⅛	48⅞	•4⅝
85⅞	84⅛	Spiegel May Stn 3	5	84	82	82½	—2
39	37	Stand Com Tob 1	287	40⅞	39⅝	40⅛	•1⅛
87⅛	85	Stand Gas&El 3½	105	88	86⅛	87	....
65¾	65	Stand G&El pfd 4	5	66	65⅝	66	•½
143½	140½	Stand Milling 6	9	143⅞	141	141	—1⅜
113	113	Stand Mill pfd 6	x20	115	115	115	•2
73	71⅛	Stand O Calif 2¼	88	71⅞	70⅛	70½	....
54⅝	54⅝	Stand Oil N J 1⅛b	218	55⅛	54⅛	54⅝	•¼
45⅝	44⅞	Stand Oil N Y 1.60	637	44⅝	43¾	44	—⅞
4½	4½	Stand Plate Glass	1	4½	4½	4½	....
		Stand Pl Glass pfd	x30	19⅛	17	19⅛	•¼
47⅞	47	Stand San 1.68	15	47½	46⅝	47⅛	•¼
		Stanley Co of Am	2	43¼	43	43	•1
125⅝	123⅛	Stewart W Speed 6	38	124⅜	121⅛	123⅛	—⅛
78⅞	78⅛	Studebaker Corp 5	98	78⅜	77½	77⅞	—⅛
3⅛	3¼	Submarine Boat	10	3⅝	3½	3⅝	•⅛
68	65⅛	Sun Oil Co 1a	2	68	68	68	....
		Sun Oil pfd 6	x100	104	100	100	—4
11⅞	10	Superior Oil	132	12	10⅞	11¼	....
40	38	Superior Steel	12	41½	41	41⅛	....
19⅛	18⅞	Sweets Co of Am	12	19⅝	19	19	•1⅛
		Symington	7	5⅜	5	5⅜	•½
14	14	Symington A	3	14⅜	14	14⅜	•½
21	20⅛	Telautograph 1	16	21⅞	21¼	21⅞	•⅝
19⅞	19⅛	Tennessee C & C 1	108	19⅝	19⅛	19⅛	•⅛
68	67⅛	Texas Corp 3	79	68	67⅛	67⅛	—⅛
81½	79⅛	Texas Gulf Sul 4	300	82	79⅜	80⅛	—⅜
19⅝	18	Tex P C & Oil	84	19⅜	18⅜	19	....
23⅛	22⅜	Texas P L Tr new	41	23⅜	22½	22⅝	—⅛
47⅞	46⅛	Thatcher Mfg	2	27	25⅜	27	•2
110	108	The Fair Co 2.40	22	47⅝	45⅝	45⅝	—⅝
33	33	The Fair pf 7	x20	110	110	110	•2
21⅞	21	Third Ave Ry	1	33½	33½	33½	•⅛
37⅞	36⅝	Tide Water As Oil	35	22	21¾	21¾	—⅛
96½	96½	Tide Water Oil .80	6	37⅝	37⅝	37⅝	—⅛
148⅜	148	Tide Water O pf 5	3	97	97	97	....
101	100	Timken R Bear 6	16	150	148	150	•1¼
111⅞	111⅞	Tobacco Prod 6	3	101⅜	101	101	....
		Tobacco Prod A 7	1	110½	100½	110½	—1⅜
13	12¼	Tob Prod A ctfs	x20	112	110	112	....
52	49⅞	Transcontinent Oil	132	13	12½	12¾	....
43	42⅝	Transue & W Stl 1	1	51¾	51⅝	51¾	—⅝
60⅜	59⅛	Trico Prod 2½	18	43⅜	42⅞	43	•¾
46⅛	45⅛	Truscon Stl 1.20b	4	61⅝	61	61	....
98¼	98¼	Twin City R Tr 4	2	46½	46	46½	•⅝
94	93½	Twin City RT pf7	x120	99	98¼	98¼	•⅜
35⅛	35⅛	Underwd Elliott 4	75	96	92	93⅛	•¾
208	199	Union Bag & P	8	35⅞	35⅜	35⅞	•⅝
51⅞	50⅜	Union Carb 6	246	211⅜	207½	208½	•1⅜
219	216	Union O of C 2	13	51½	51¼	51¼	—⅛
83½	83	Union Pac 10	56	224	219⅝	220	•1½
50⅜	48½	Un Pacific pf 4	3	83¼	82⅝	83⅛	•¼
24	23½	United Bis 1.60	21	52¼	51	52	•1¼
104	103⅛	Unit Cigar St 1	22	24⅛	24	24⅛	•⅛
72⅝	70¼	Unit Cigar St p 6	2	104	103⅝	103¾	....
142	140⅛	U E C v ctf 3	85	70⅝	69	69⅞	—1¼
17	16⅛	United Fr 5½b	16	142⅛	140⅛	141	....
45⅞	42½	United Paperbd	1	16⅛	16⅛	16⅛	....
18⅞	18⅛	U S C Iron P 10	2	46	45	45½	....
16⅞	16½	USCIP 1st pf 2	7	18⅝	18⅛	18⅝	....
79	77⅞	U S Distrib	27	17⅛	16⅛	16⅞	•½
49⅞	45⅛	U S Distrib pf 7	1	80½	79⅝	80½	•1⅛
132⅛	130⅜	U S Hoffman M 4	15	48⅛	48⅛	48⅛	•1¼
3⅝	3⅛	U S Ind Al 5	74	135⅜	132⅛	134	•2⅛
	33¼	US Leather	5	33⅜	33⅛	33¼	....
60	59½	US Leather A 4	10	60	59¾	60	....
104⅛	104⅛	US Leather p pf 7	4	104½	104	104	....
84⅛	83⅝	US Realty & I 4	10	84	83	83	....
48⅜	46⅝	US Rubber	298	47¼	45⅛	46⅞	....
88¼	86	US Rubber 1st pf	29	87	86⅞	87	....
66⅞	65¾	US Smelt & R 3½	67	65⅞	64⅝	65⅝	....
57⅛	57	US Sm & R pf 3½	12	58	57	57⅞	—1⅛
163⅝	161⅝	U S Steel 7	438	165	162⅞	164⅝	•1⅛
141¼	141¼	U S Steel pf 7	2	141¼	141¼	141¼	•1⅝
109⅛	106	U S Tobacco 3	2	107½	107	107	....
76⅛	76⅛	Univ Leaf Tob 3	5	77½	77⅛	77⅛	....
93	93	Univ Pict 1st pf 3	x40	93	93	93	•1
22⅛	21	Univ Pipe & Rad	103	21⅞	21	21⅛	•1⅝
273	264	Utah Cop 6	x60	276⅛	272	272⅛	....
43½	42	Util P & Lgt A 2	60	43⅝	42⅛	43	•3¼
103⅞	102	Vanadium Corp 4b	46	103	100½	100½	—2½
86⅛	84⅛	Vick Chemical 4	3	84⅛	84⅛	84⅛	—1⅞
152½	146½	Victor Talk M 4	595	153½	146½	146⅝	—5½
112⅛	111⅜	Victor T pr pf 7	5	112⅛	112⅛	112⅛	....
19⅛	18⅛	Virg Caro Chem	29	19⅝	18⅛	19⅝	....
60⅜	58⅛	V-CCh 6pc pf 6	9	61⅛	60⅛	61⅛	•⅛
14⅞	14	Vivaudou Inc	6	14⅝	14	14	....
59½	57⅛	Vulcan Detinning	x100	57	55½	57	....
40	40	Vulcan Detinning A	x20	40	40	40	—⅜
79½	76⅛	Wabash Ry	31	79⅞	78	79⅛	—1¼
94⅛	94	Wabash pf A 5	1	94⅛	94⅛	94⅛	—1¼
26⅛	25⅝	Waldorf System 1½	75	27⅛	26⅛	26⅛	....
25⅝	23⅜	Walworth Co 1.20	81	26⅜	24⅜	25⅛	•⅜
77⅛	77⅛	Ward Bak A 8	x28	77⅜	77	77⅜	•⅜
80	79⅛	Ward Bak pf 7	2	80	80	80	—⅝
123⅜	122⅛	Warnerf Bros Pict	430	129⅝	122⅜	127⅜	•4⅜
42⅜	40	Warner Quinlan 2	37	42⅛	40¼	40⅛	—1⅛
170	160¼	Warren Fr Co 5½b	2	166	165	165	•4⅜
		Warrfel Bro 1st pf3	x10	51⅛	51⅛	51⅛	•1⅛
32⅜	27⅜	Warren Rdy & Pipe	83	34⅛	31⅛	31⅛	—1⅝
78	77½	Weber & Heil 4	4	80	78⅛	80	•2
96⅜	94⅜	Wesson Oil & Snd4	16	97	95	95	....
57⅛	57⅛	West Dairy Pr A 4	4	57⅛	57⅛	57⅛	....
27⅜	27⅜	West Dairy Prod B	4	27⅞	27⅜	27⅜	....
43⅞	42⅜	Western Maryand	30	44⅜	42⅜	42⅜	....
37	36¼	Western Pacific	4	37	36	36	....
59¼	58⅛	Western Pacific pf	1	59⅞	59⅞	59⅞	....
111	111	W Penn El 7pc pf7	1	110	109¼	110	—1
182⅞	179¾	W Penn Pow 6pc pf6	x10	108⅝	108⅝	108⅝	....
47⅞	46⅛	eWst Union Tel 8	26	189¼	182½	189⅝	•6⅝
143	138⅛	Westingh Air Br 2	37	49⅝	47⅜	49⅜	•2¼
135	132	Westingh E&Mfg 4	361	149⅝	146⅝	146⅝	•3⅝
22⅞	22⅛	West El&M 1st pf4	x160	144	136	144	•12
36⅜	35⅛	Weston Elec Instru	4	24	23	24	•1¼
41⅛	40⅜	White Eagle Oil 2	26	36⅜	35¼	35⅜	•1¼
44	43	White Motor Co 1	40	41⅛	40	40⅜	—⅛
48	47⅜	White Rk M Sp ctf2	5	44⅞	43⅝	43⅝	—⅛
21½	20⅜	White Sew Machine	7	47	43⅛	45	—⅝
34	33	Wilcox Oil & Gas	11	22¼	22	22¼	•2¾
101¼	101	Willys Overland1.20	944	35	33⅝	34	....
12⅜	12¼	Willys Over pf 7	4	103	101	103	•2
25⅜	25	Wilson & Co	6	12¼	11⅝	11⅝	—⅝
68⅜	68½	Wilson & Co A	2	24⅜	24⅝	24⅝	—⅛
216⅜	215	Wilson & Co pf	1	68⅛	68⅛	68⅛	—¼
53⅞	51	Woolworth Co 5	33	222⅛	215⅛	220⅝	•4⅝
87	86⅜	Worth Pump & M	17	53⅜	51⅞	51⅞	—1⅝
78⅜	78⅜	Worth P & M pf A	1	88	88	88	•1
275⅜	269½	Worth P & M pf B	1	79	79	79	•¼
74	73⅛	Wright Aero 2	39	273	264	265	—5
		Wrigley Jr Wm 3⅜b	4	75⅜	74	75⅜	•1¼
65	63¼	Yale & owne Mfg 4	1	63½	63½	63½	•¼
42⅜	41⅜	Yellow rk & Coa	65	42⅜	41⅜	41⅜	—½
56	53⅝	Yng LA S&W 2½b	67	56½	55	55⅝	—½
114½	113	Yngstn Sh & Tube 5	13	113⅛	113	113⅛	....

LATE LISTINGS AND INACTIVE STOCKS.

†Prev. 1929 Range for		Stocks and Annual	Sales	High	Low	Close	Net Ch'ge
33⅜	33⅛	Adams Willis .50h	2	33¼	33	33¼	—⅛
98⅜	97	Am Smelting new	184	99⅛	98	99	•1
42¼	42¼	Am W Pa 6 pc pf 6	4	42	42	42	—¼
56⅞	54½	Anchor Cap	50	58⅛	55⅛	57⅝	•⅝
112	112	Anchor Cap pf	1	115	115	115	•3
35⅜	38	Ct Aguirre Assn 2	1	38⅛	38	38½	•⅛
23⅛	23⅛	Crown Zeller Bach	2	23⅛	23⅛	23⅛	•⅛
67	66⅛	Follinsbee Bros 2a	8	65⅜	65⅜	65⅜	—1⅛
85	84	General Mills 3	7	84⅛	84	84⅛	....
48⅛	46¼	Hawaiian Pineap 2b	3	61⅞	61⅞	61⅞	—1
275	275	Int Nickel of Cana	821	55⅞	48⅝	55⅛	•6⅝
91	90	Int Nickel ctfs 3	1	285	285	285	•10
5⅛	4⅛	Int P & P new pf 7	2	90	89	89	—2
1		Int Tel & Tel rts	326	5⅛	5	5⅛	•⅛
84	82	Ludlum Steel rts	26	⅞	⅞	⅞	....
1⅛	1¼	Marmon Motor 4	2	83	82⅛	82½	—⅛
1⅝	1⅛	Mengal Corp rts	40	1½	1⅛	1⅛	—⅛
43⅜	43	Natl Cash Reg rts	68	1⅛	1⅛	1⅛	•⅛
65⅝	64⅛	Pet Milk 1½	24	45½	43⅞	45½	•2½
44⅜	43½	Prairie Oil & Gas	57	65	63⅛	64⅞	—⅝
3⅜	3⅜	Radio Keith Orph	270	44½	43¼	43⅜	....
43¼	42	Rep Ir & Stl rts	54	3⅛	3⅛	3⅛	....
193½	188⅛	Royal Bak Powd 1	36	42⅝	38⅛	39	—3
5⅜	5⅜	Safeway Stores 3	37	194½	190	194½	•4½
4⅜	4⅞	Shell Union Oil rts	71	5⅜	5⅛	5⅝	—¼
1⅝	1⅛	Texas Corp rts	172	4⅞	4¼	4⅛	—¼
12⅞	11⅝	Union Oil of Cal rts	2	1⅛	1⅛	1⅛	—¼
6⅛	6⅛	U S Rubber rts	133	11⅜	10	10⅝	—1
55⅜	54⅛	U S Smelt rts	38	6	5⅞	5⅞	....
1⅛	1⅛	Warner Bros pf	50	56⅝	54⅞	56	•½
2⅝	2⅛	Amn Chicle rts	69	1⅝	1⅛	1⅛	•½
1⅜	1	Atchison rts	227	2⅞	2⅛	2⅝	....
		Louisville Gas rts	11	1⅛	1⅛	1⅛	....

DIVIDEND DECLARATION

By the Associated Press.

NEW YORK, Jan. 3.—Directors of the Pittsburg Steel Foundry Corporation of Glassport, Pa., announced today declaration of a $1 dividend on the common stock, payable Jan. 15 to stockholders of record Jan. 9.

Moore Drop Forging Co. has resumed dividends on its Class A stock after a lapse of two years with declaration of a quarterly $1.50 dividend. The dividend is payable Feb. 1 to shareholders of record Jan. 10. The last payment was $1.50 on Feb. 1, 1927.

Directors of Bon Ami Co. of New York today declared an extra 50 cent and regular quarterly 50 cent dividends on the class B common stock and regular quarterly $1 dividend on class A common. The class B dividend is payable Jan. 17 to stockholders of record Jan. 14. Class A declaration is payable Jan. 31 to holders of record Jan. 14.

Arizona Commercial Mining Co. of Boston directors ordered a 25-cent dividend on the capital stock, payable Jan. 31 to stockholders of record Jan. 16. This same amount was paid six months ago.

Mutual Life Insurance Co. of New York policyholders will receive approximately $44,000,000 in dividends in 1929, an increase of $4,000,000 over 1928, it was announced today. Dividends to policyholders have increased each year since 1921.

Cushman's Acquires Bakeries.

NEW YORK, Jan. 3.—Cushman's Sons, Inc., of New York, a subsidiary of Purity Bakeries Co., acquired today Inovation Daytime Bakeries, operating six stores in North Side district of Chicago.

New York Sugar.

NEW YORK, Jan. 3.—The raw sugar market was easier early today under increased offerings, with prices declining 1-16c to the basis of 3.77c for spots, duty paid. Sales were estimated in the neighborhood of 175,000 bags of Cuban for prompt and January shipment to local and outport refiners.

Raw sugar futures opened unchanged to 2 points lower and continued easy throughout the morning. The list at midday was 1 to 2 points net lower. The decline was due to liquidation and selling by houses with trade and European connections, influenced by the decline in the spot market and the larger European beet sugar crop estimate. A prominent European authority estimated the beet sugar crop there at 8,247,000 metric tons, as against 8,097,000 at the end of November and 8,041,000 last year. Comment from Cuba said that 88 centrals were now grinding.

No changes were reported in refined sugar. List prices were quoted at 5.25c for fine granulated by all refiners, but several announced that at the opening tomorrow they would reduce their quotations 10 points to the basis of 5.15c.

Sugar futures closed steady; approximated sales, 38,050 tons; Jan., 1.92c; March, 1.99c; May, 2.07c; July, 2.14c; Sept., 2.19c.

Blast Furnace Active.

NEW YORK, Jan. 3.—At the end of December 197 blast furnaces were active in United States, 57.4 per cent of the 343 furnaces available for iron making. This is a net gain of 3 from a month ago when 194 or 56.9 per cent were active. A year ago 169 furnaces were in blast.

LEY P. REXFORD & CO.
Industrial Financing—Business Surveys
905 Security Building St. Louis, Mo.
The Sale of Business, the Control of Business or Mergers Confidentially Nego[tiated]
Capital Secured for Established Concerns .... Business and Financial Co[nsultants]
Investment Counsel
FINANCIAL SERVICE EXCLUSIVELY

WHEAT CLOSES ... ON LOCAL EX...

ST. LOUIS MERCHANTS ... Jan. 3.—Following ... low, close and previous ... ket and quotations ... sas City and Chicago ...

ST. LOUIS MERCHANTS ... Jan. 3.—May wheat closed ... a cent with July wheat ... May corn fractionally ... no sale of July corn. ... indication of export ... seaboard. Question of ... tion was factor in wheat ...

Wheat opened a little ... so in the early period. ... noon cable was ¼d to ... nipeg was ¼c off early. ... Argentine pressing wheat ... Corn opened unchanged ... off early.

Liverpool wheat closed ... March, ¼d lower on May ... on July.

May wheat opened at ... wheat $1.19⅞ and May ... Local wheat receipts ... bu., compared with 70,000 ... and 42,000 a year ago ... local and 8 through. ... were 102,200 bu., compared ... a week ago and 74,200 ... cluded 54 cars local and ... receipts, which were 42,000 ... with 24,000 a week ago ... ago, included 15 cars ... Hay receipts were 30 ... through.

St. Louis Cash ...

Sales of cash grain ... Thursday were as follows: WHEAT—No. 2 red ... 2 soft white, $1.39; No. ... No. 2 hard, $1.14; No. ... ple grade hard, 87@90c ... $1.32.

CORN—No. 3 mixed ... 80½c; No. 5 mixed, ... yellow, 83@84c; No. 4 ... No. 5 yellow, 79½@80c; ... 85@86½c; No. 4 white, ... 5 white, 81¼c.

OATS—No. 3 white, ... white, 46¼c; sample ...

New York Coffee ...

NEW YORK, Jan. ... steady; demand moderate ... 18¾; Santos No. 4, 23¾ ... closed easy; approximate ... bags January, 15.75; March ... 14.46; July, 14.02; September ... tos futures easy; approximate ... 000 bags: January, 22.35; ... May, 20.97; July, 20.35; ...

New York Stock ...

NEW YORK, Jan. 3.— ...

We furnish S[tatis]tical Inform[ation] about securi[ties in] all markets.
Special repor[ts on] active bond or ... issues prepa[red] upon request.
Oliver J. Anderson & ...
Investment Securities
718 Locust S[treet] ST. LOUIS
Members New York, Chicago and St. L[ouis] Stock Exchange

Cities Serv[ice] Compan[y]
Common St[ock] Rights
Full informatio[n] ... common stock ... issued by Cities S[ervice] Company ... be obtained fro[m]
Herrick J. Gr[ay] ...
Boatmen's Bank Bl[dg.]
St. Louis, Mo.

NEW YORK CURB MARKET

By the Associated Press.

NEW YORK, Jan. 3.—The following is a complete list of securities traded in on the New York Curb Exchange today giving sales, highest, lowest and closing prices on all stocks and bonds. Symbols: x Actual sales. UR Under rule. XR Ex-rights. *Cents. In stock sales 00 omitted; bond sales 000 omitted.

STOCKS.

SECURITY.	Sales	High.	Low.	Close.
Ground Grip ctfs	1	62	62	62
Griffith (DW) Co	1	1½	1½	1½
Gulf Oil Corp Pa	38	151¾	150	150
Hall Lamp	25	23½	23⅛	23½
Hall Pr Co new	1	34¾	34¾	34¾
Hahn Dept Store	189	48⅝	47½	48
Hahn Dept Sto	189	48⅝	47½	48
Hahn Dept St pf	33	107⅞	107⅛	107⅝
Happiness C Inc	18	4⅝	4½	4½
Hartman Tobacco	1	21	21	21
Hart Parr	28	69¾	68	68
Hart Parr pfd	x125	154	152⅝	152⅝
Haygart Co	4	48¼	47½	47½
Hazeltine Corp	1	48⅜	48⅜	48⅜
Hecla Min	2	16¾	16½	16¾
Hellman Inc war	1	18	18	18
Hercules Po pfd	x10	120¼	120¼	120¼
H Walk G & W	66	83⅜	82¼	83
Holl Gold Min	1	9⅜	9⅜	9⅜
Homaokla Oil	39	7½	7¼	7½
Horn & Co	48	45	44¼	44¼
Horn & Hardart	1	59¼	59¼	59¼
Household F pfd	2	49⅜	49⅜	49⅜
Houston G Gas	2	20¼	20⅛	20⅛
Holt & Co	2	24	24	24
Hormel & Co	1	33½	33½	33½
Hud Bay M & S	398	22½	21	21⅜
Hum Oil & Ref	38	103¼	101½	101½
Huyler S Del	4	27⅝	26	26
Hygrade Prod	9	44	40	40
Ill Pipe Line	1	292	292	292
Imp Oil Canada	54	103½	100⅛	101
Ind Finance ctf	116	56	53	56
Ind Pipe Line	1	85	85	85
Ins Co N Am	14	90⅜	88⅛	90¼
Insurance Sec	6	31⅞	31⅜	31⅜
Intercon Petrol	18	2¼	2⅛	2¼
Internat Petrol	398	57½	54¼	54½
Inter Prod	4	13	13	13
Inter Projector	4	12½	12½	12½
Inter Saf Raz B	2	44	44	44
Inter Util B	18	17	16½	16⅝
Inter Util war	3	5½	5½	5½
Iron Cap Copper	1	3¼	3¼	3¼
Isotta Fras war	x10	185	185	185
Isotta Fras Co	12	14	13⅝	13⅞
Ital Sup deb rts	3	6⅛	5⅞	5⅞
Joske Bros ctf	2	39⅛	39	39
Karstadt Rud Inc	26	23⅝	23	23½
Keystone Aircraft	5	49	48	48
Kimberly Clark	79	50⅞	50¼	50⅞
Kinnear Stores	24	39⅜	39¼	39⅜
Kirby Pet	39	2½	2¼	2½
Kirkland Gold	36	2*3	1*5	1*5
Klein D E Co	2	25½	25¼	25½
Klein H par tpf	10	20⅞	19½	20⅞
Kobacker Stores	2	44	44	44
Lack Ry Co NJ	x20	83	83	83
Lake Superior	34	18⅛	17¾	18⅞
Lakey Fd & Mac	4	32⅞	31⅝	32⅞
Land Co Florida	1	1	1	1
Lefc Rlty new	8	37	32⅜	37
Leh Coal & N	14	158	156⅛	156⅞
Leh Val Coal ctf	1	25	25	25
Le V Coal ctf cod	6	25¼	25	25¼
Leon Fitz & M	8	35⅞	35	35⅞
Leonard Oil	2	5¼	5¼	5¼
Libb Ow Sh G	x550	179⅞	179	179⅞
L McN & L	2	15	15	15
Lion Oil	1	33	33	33
Lit Bros	6	26	25⅜	26
Liew's rts	14	29⅞	28⅛	29⅞
Lone Star Gas	1	67	67	67
Long Is L new	4	50½	50⅛	50½
Long Is Lgt pf	x10	109	109	109
*Magdal Syndie	3	64	63	63
Manhatt Rub	1	50	50	50
Marconi Int Mar	86	23	22	22⅞
Marc Wirel Eng	280	22	19½	19½
Margay Oil	8	38½	34⅛	36⅞
Marion Stm Shov	1	50½	50½	50½
Mason Val Mi	64	2½	2⅛	2⅜
Mavis Bottl Co	38	9⅝	9	9⅝
McLellan Sto A	6	58¼	57⅛	57⅛
Mead John &C n	4	61⅝	61⅛	61⅜
Mercantile Strs	1	119¾	119¾	119¾
Mesabi Iron	1	3	3	3
Met 5 to 50 S pf	3	78	78	78
Metro Ch Sto	2	79½	79	79½
Mexico Ohio	1	4	4	4
Middle W Util rt	3	6¾	6⅜	6¾
Mid West Util	1	177½	177½	177½
M W U 6pc pf	x50	102	102	102
Midvale Stl Del	1	49⅝	49⅝	49⅝
Milgrem Bros	6	18⅝	18	18
Min Co Can	9	4*9	4¼	4*7
Minn Hon Reg	1	60	60	60
Miss Kan Pipe L	37	18⅛	17¼	18⅛
Mock Judson	2	29⅜	29⅜	29⅜
Moore Drop F	3	70⅜	70	70
Mo & H Pow	20	59	57⅞	58
Mo & Hud w	18	25⅜	24⅜	25⅜
Mond Nickel reg	30	52	47½	52
Montecatini war	39	6⅞	5⅞	6⅞
Mount & Gulf Oil	4	1½	1⅜	1½
Mountain Prod	3	21	20⅞	21
Municipal Service	4	28⅝	28	28
Murphy Co Pa	1	77⅞	77⅞	77⅞
Nathan Straus	3	29⅛	29	29
Nat Banc Service	2	72	71	71
Nat Family St	3	30½	30½	30½
do pfd	1	32⅞	32⅞	32⅞
Nat Food Prod A	5	36½	36⅜	36½
do B	2	11⅛	11⅛	11⅛
Nat Fuel & Gas	7	27⅜	26⅜	26⅜
Nat Pow & L pfd	x50	108	108	108
Nat Pub Serv A	7	25	25	25
Nat Rub Mach	14	36⅜	36	36½
Nat Sug Ref new	11	46	45	46
Nat Tea pf	x25	104	104	104
Nat Thea Supply	3	8½	8¼	8¼
Nat Tr Journal	13	34½	32⅞	34½
Nat Transit	2	22½	22½	22½
Nauheim Phar pf	2	21½	21½	21½
Nehi Corp	29	28½	27⅝	27⅝
Neisner Bros		146⅞	146⅞	146⅞
Neve Drug	4	12⅞	12	12
Neve Drug A	1	31⅜	31⅜	31⅜
New Pradford	1	5	5	5
New Cornelia Cop	15	42⅝	42	42⅛
N J Zinc	x20	285	280	285
Newmont Mining	26	206¼	203½	205
Nestor Stl new	x14	77½	72	75½
N Y Hamburg	1	50	50	50
Newport Co H	3	50	50	50
Nor Am Aviat	592	17	14¼	17
Niagara Shares	30	30⅝	26	26⅜
N Y Petroleum	30	21	20	21
N Y Tl 6½ pc pf	x50	113⅛	112⅞	113⅛
Nich & Shep new	5	79½	79	79
do war	1	57	57	57
Niles Bem Pond	10	211	209⅛	209⅛
Nipissing Mines	2	3⅜	3½	3⅜
Noma Electric	4	24	23½	23½
Noranda Mines	48	66⅞	65	65¼
Nor Am Util Sec	10	13⅝	13⅝	13⅜
Nor Pipe L new	1	62	62	62
N States Power A	7	145⅛	143½	145
Northeast Power	83	56½	53	54⅛
Nor West E new	2	44½	44½	44½
Novadel Agene	3	27½	26	27½
Ohio B Tel E pfd	x10	114	114	114
Ohio Copper	453	2	1⅞	2
Ohio Oil	10	74⅜	73¾	74
Pac G&E 1st pfd	1	27⅛	27⅛	27⅛
Pac West Oil	6	23	22½	22½
Pandem Oil	5	2⅝	2⅝	2⅝
Pantepec O Venez	20	10¼	10	10
Parke Davis new	3	54	53½	54
Paramount Cab	41	41⅞	40½	41
Penney A pfd	x110	101¾	101¾	101¾
Pennok Oil Corp	5	6⅝	6½	6⅝
Pa Gas & El A	2	23	23	23
Penn Mex Fuel	1	42¾	42¾	42¾
Penn O Ed new	14	61⅝	60¾	61⅛
do war	14	36⅜	35	36
do pr pjfd	x40	105	104½	104¾
do 6s pfdw	x30	94⅛	94½	94½
Penn Ohio Sec	2	20	20	20
Peoples Dr Store	9	89	94½	89
N Statees P rts	21	6⅜	6⅛	6⅛
Parker Pen	10	56½	55⅜	55⅜
ePnny Co	x80	347⅛	345⅜	347
Peoples Y & P A	2	48½	48	48½
Pepperell Mfg	x90	111	111	111
Perfect Circle	1	50¼	50¼	50¼
Phelps Dodge	x275	221	200	221
Philip Morris	7	4⅞	4¼	4⅞
Phil Morris A	23	9	8⅞	9
Philippe L A	1	29¼	29¼	29¼
Philippe L B	2	28	27⅞	28
Pick Bar Co pf	14	19	19	19
Pierce Governor	2	32½	32¼	32½
Pitney B Post	8	17	16	17
Pitts Pl Gl	1	64	64	64
Plymouth Oil	19	29¼	28⅞	29¼
Pow Cor Can	4	106	101	101
Pr P L new	25	56	55	55⅛
Pratt & Lamb	4	67	66⅜	66⅜
Premier Gold	7	2⅛	2⅛	2⅛
Proc & Gamble	x25	281	281	281
Prop Silk Hos	3	43	43	43
Pug Sd Pow pf	x70	98¼	98⅛	98⅛
Pyrene Mfg	10	8⅜	7⅝	8
Pirelli Co of Ital	1	49⅝	49⅜	49⅝
Pet Milk pfd	x10	114	114	114
Power Sec pf	1	68	68	68
Piedmnt H E w	x10	40	40	40
Quincy Mining	1	47	47	47
Rainb L Pr A	15	51½	48⅜	51⅛
Ray Bestos	16	77½	76	76
Rlty As Bklyn	x10	479	479	479
Reiter Foster	21	7⅝	7⅛	7⅝
*Repetti Candy	1	66	66	66
Rep Mot Tr ctf	1	2	2	2
Reyn Metal	2	34	33½	33½
Reyn Metal pf	3	65¼	65	65
Rice Stix D G	12	24¼	23⅝	24¼
Richfld Oil pf	2	24⅝	24⅜	24⅞
Ritter Dental	10	52	50	50
Roan Ant Cop	12	44⅜	44⅜	44⅜
Roch Cent Power	10	42½	41⅜	42
Ross Stores	10	26	23⅜	26
Ruberod Co	8	105	100	103¼
Ryan Con	5	9⅝	9¼	9¼
Rep Brass Co	3	43½	43¼	43⅜
Saft T Stat Co	6	28	27½	27½
Safet C H&L	x250	169	157	169
St Reg Paper	10	136¼	136	136
Salt Ck Cons	1	5⅜	5⅜	5⅜
Salt Ck Prod	41	25⅛	25	25
Sch Real Estate	3	43	33⅜	33⅜
Schulte Unted	3	22	21½	22
Sec Gen Am Inv	34	35⅜	34⅜	34⅜
Sec G Am In pf	7	123½	120	122⅞
Seeman Bros	56	76	70	76
Seberinc Rubber	1	63½	63½	63½
Segal Lk & Hd	1	13	13	13
Select Ind 1s pd	8	100¾	100	100¾
Selected Ind	117	23½	21	22
Selfrdge Pr Stor	3	3⅜	3⅜	3⅜
Sentry Saf Cont	5	15⅜	15¼	15⅜
Servel Inc vtc	143	16½	15¼	16½
Servel Inc pf	1	63½	63½	63½
Seton Leather	14	32⅞	31⅞	32⅜
Sharon Steel	2	40	39½	39½
Shattuck Denn	81	23⅞	23⅛	23⅞
Sheaffer Pen	8	62½	60⅛	62
Shred Wh new	10	100	96	99⅞
Serra Pac El	1	51⅝	51⅝	51⅝
Sikorsky Avia	16	27⅞	22½	27½
Silica Gel Cor vtc	4	24½	22⅝	24½
Singer Mfg	x10	625	625	625
Singer Mf Ltd	3	7⅞	7⅝	7⅞
Skinner Organ	4	41¾	41	41¾
Smith A O	50	194½	194½	194½
South Asbestos	5	44⅝	43⅜	44⅝
Southe P & Lt	21	73⅞	72	73
do war	30	28	27⅝	28
do pt pf	21	88	87⅞	88
So Cal E C pf	3	24⅜	24¼	24¼
So Ice & Util B	1	16¼	16¼	16¼
South Penn Oil	16	69⅞	69	69
Sowest P & L pf	20	108¼	108¼	108¼
Sowest Dairies	3	13½	13⅝	13½
Southern C Ut pf	x25	84	84	84
Spalding A G	350	348	339¼	340½
Span & Gen Cp	7	6¼	6	6⅛
Sparks Withing	1	175	175	175
Spencer Kellogg	39	42	41	41¾
Stand Invest	1	38⅜	38¾	38⅜
Stand Motors	10	4	3½	3⅜
Stand Oil Indiana	107	91⅝	89⅞	90½
Stand Oil Kan	2	21	21	21
Sta O Kentucky	6	164	163	164
St Oil Ken new	18	44⅜	44⅛	44⅝
Stand O of Ohio	x250	119	118	118
Stand P & Lt	14	52¼	50¼	52½
St Pow & Lt pf	x50	102⅝	102⅝	102⅝
Stinnes Hugo	3	11	10⅝	11
Stroock & Co	2	47	46⅝	47
Stutz M Car Am	3	33	32⅛	32⅞
Stutz Motors rts	41	1¼	99c	1¼
Swift & Co	x150	139½	139¼	139¼
Swift Int	23	37⅛	36⅝	36⅝
Syracuse W M B	2	23⅜	23⅜	23⅞
Taggert Corp	29	46⅜	45	45
Tampa El	5	69⅜	64⅛	64⅛
Tampa El	5	69⅜	64⅛	64⅛
Tech H Gold	12	9⅞	9⅜	9⅞
Tennessee Prod	3	26	26	26
Terni Socie El	3	25	24	25
Texon Oil & Ld	38	3⅞	3⅜	3⅜
Thomp Prod A	24	52⅞	51	51
Thomp Starrett	1	58	58	58
Timken Det Axle	94	31⅜	30⅛	30⅛
Timken R Bear	7	76½	74⅛	74⅛
Tishman Realty	4	54	52	54
Tob Prod Export	6	3	3	3
Tobacco Prod N	3	20⅝	20⅝	20⅝
Todd Shipyards	7	63	62½	63
Toddy Corp A	2	30¾	30⅛	30⅜
Tonopah B Dev	2	1*9	1⅜	1⅜
Torrington Corp	1	85	85	85
Transamer Corp	31	132⅛	131¾	131⅞
Trans Air Trans	105	29⅞	28⅛	29
Trans L D Pict	131	6½	5½	6⅜
Travelers Air	2	58½	58	58
Truax Traer Coal	6	24½	24¼	24½
Trunz P Stores	23	58⅞	55	58
Tubize A S B ctf	2	550	540	540
Tung Sol Lamp	10	15¾	15	15⅜
do A	2	26⅜	26⅜	26⅜
Union Am Inv	19	62⅞	59⅜	62½
Union Tobacco	10	18½	18	18
Un Biscuit B	50	30½	27⅝	30
Un Carbon vtc	12	49½	48	49
do pf	2	94	93	94
Un Elec Serv rts	19	2⅞	2⅞	2⅞
Unit Gas Imp	181	173	168⅛	172½
Un Lt & Pow A	219	34	33⅝	33⅝
do pf	2	57⅞	57⅞	57⅞
Un Piece D Wks	4	106	105	106
Un Prof Sharing	1	10⅛	10⅛	10⅛
U S Foil B	7	58⅞	57	58⅞
U S Foreign S	5	64	62⅞	62⅞
do pf	3	95	94	95
U S Freight new	38	96¼	95⅛	96
U S Gypsum	1	69½	69½	69½
U S Radiator	8	45	44	45
U S Rub Reclaim	4	17	16	17
††Un Verde Ext	59	24⅝	23⅝	24
*United Zinc	75	1⅜	1¼	1⅜
Un Gold Min	10	1½	1½	1½
Univ Aviation	18	19	17⅝	18⅜
Utah Apex Min	8	4¼	4¼	4¼
U P & L B ctf	10	39⅝	38⅞	39⅝
Utility Shares	3	20	19	20
Vacuum Oil	23	109	107¾	107⅝
Venezuelan Petrol	36	6¼	6	6
Waitt & Bond A	2	25⅛	25¼	25⅛
Waitt & Bond B	1	21⅝	21⅝	21⅝
Walgreen Co	11	91	87½	90
Walgreen war	2	65	63⅜	63¼
Walker Mines	1	2⅜	2⅜	2⅜
Watson Co	24	13⅞	13¼	13½
Wayne Pump	19	30⅜	28¾	30½
Wenden Cop Min	98	2	1⅜	2
West Auto Sup A	1	52⅞	52⅞	52⅞
Westvaco Chlor	16	52⅞	51⅛	51⅞
White Nights In	2	16	16	16
White Sew M rts	8	14⅛	13	14⅛
Wildar Food Pr	2	28⅜	28	28
Williams	8	36⅜	35⅜	36
Wire Wheel	8	30⅜	29⅞	29⅞
Woodley Pet	3	6⅜	6⅜	6⅜
Woodworth Inc	12	38	37⅛	38
Worth Inc	2	11⅛	11⅛	11⅛
Y Oil & Gas	2	4⅜	4⅜	4⅜
*Yukon Gold	1	1	1	1
Zenith Radio	2	54	54	54
Yates A Mch p pf	1	25	25	25

DOMESTIC BONDS.

SECURITY.	Sales	High.	Low.	Close.
Alab Pow 4½s67	24	94¾	94⅜	94⅜
All Pack 8s 39	1	46	46	46
Alum Corp 5s52	19	102¼	102⅛	102⅛
Alum Ltd 5s48	6	97½	97½	97½
Am Com Alco6s43	18	118⅛	117⅛	117⅛
Am G&E 5s 28	25	97	96⅜	97
Am P & L 6s2016	30	106	105⅝	106
Am Rad 4½s 47	1	98⅜	98⅜	98⅜
Am Roll M 5s48	1	96⅝	96⅝	96⅝
Am Solv 6½s36	23	115⅜	115	115
Appalach Pow5s56	18	99	98⅝	99
Ark Pow &Lt5s56	6	96⅞	96⅝	96⅝
Ark P&L 6s56new	8	96⅝	96⅝	96⅝
Assoc Dye Pr 6s38	6	92	92	92
Asso G&E 5½s77	40	99½	98⅜	99½
Asso G&E 4½s49	690	103	100⅝	102⅜
As G&E 4½s48ww	38	98	97	97⅝
As Sim Hdw6½s33	1	86½	86½	86½
Atch T&SF 4½s48	490	122⅜	119½	120
At Fr & Sug8s49	2	19⅞	19⅞	19⅞
At Plywood 5½s43	1	102	102	102
Bates Valve 6s42	2½	108	107	107
Beacon Oil6s36ww	6	111	110½	110½
Boston & Me 6s33	1	101⅝	101⅝	101⅝
Can Nat Ry4½s68	8	96	96	96
Can N Ry Eq7s35	18	109⅛	109	109
Caro & GaSvc6s42	2	95	95	95
Carolina P&L5s56	120	101½	101	101½
Cen St El 5s48	38	90½	90	90⅛
Chi PneuTl 5½s42	1	99	99	99
Chi Ry ctfs 5s27	2	91	80¼	81
Cleve Illus 5sB	1	104¼	104¼	104¼
Cities Ser 5s 66	11	90½	90	90
Cit S Gas 5½s 42	74	92½	91⅜	92
Cities Ser G Pipe 6s 43	1	98⅞	98⅞	98⅞
Cit S Pow 5½ 57	34	96½	96⅛	96¼
Columbia Riv Bdg 6½s 53	2	100	99½	100
Com Larab 6s 41	5	88	88	88
Con G Balt 6s 49	1	106	106	106
Con Pub 6¾s 36	1	99½	99½	99½
Con Textile 8s 41	4	96	96	96
Cont G&El 5s 58	6	91⅛	91	91⅜
Cont Oil 5¼s 37	2	95⅞	94¾	94⅜
Cosgve MC 6½ 45	1	90	90	90
Cudahy P 5½s 37	18	99½	99	99
do 5s 46	1	101	101	101
Det C Gas 6s 47	1	105⅝	105⅜	105⅝
Det Int Bdg 7s 52	6	86	85½	85½
Em O&R 5½s 42	18	91½	91	91½
El Paso N G 6½s	1	99½	99½	99½
Firest CM 5s 48	3	94	94	94
Firest Tire 5s 42	1	95	95	95
Fisk Rub 5½s 31	1	93	93	93
Fla P & Lt 5s 54	30	90	89⅝	89⅝
Gatin Pow 5s 56	2	96	96	96
do 6s 41	1	100½	100½	100½
Gen A I 5 52 ww	25	85	85	85
Gen Rayon 6s A48	2	94½	94½	94½
Gen Vend 6s 37	1	87	87	87
Ga & Fla 6s 46	4	70½	70½	70¼
Geor Pow 5s 67	15	98½	98	98½
Invest Equity 5s	13	105	105	105
Ga Pow 5 67 new		58	58	58
Gulf O Pa 5s 47	7	101⅝	101⅝	101⅝
do 5s 37	12	101⅜	101⅜	101⅜
Gulf St Ut 5s 50	3	98⅜	98⅜	98⅜
Hous G G 6½s 43	6	92½	91⅜	92⅜
do 6s 43	5	91½	91	91
Ill P&L 5½ 57	1	94½	94½	94½
do 5½s B 54	1	100	100	100
Indep Oil 6s 39	18	110⅜	110	110⅜
Indpls P&L 5s 57	20	99½	99⅜	99½
Int Sec Cor 5s 47	8	91	90⅝	91
In N Gas 6 ww 36	15	103½	103½	103½
Interst P 6s 52	2	97	97	97
Int Power 5s 57	3	96	95½	95½
Invest Co 5s 47	14	99	98⅝	98½
Inv B&S 5s 47	2	110	110	110
I-Neb L&P 5 57	2	94¼	94¼	94¼
Kelvinator 6s 36	17	74¾	73¼	73¼
Kendall C 7½ 48	47	98⅜	97½	98½
Kop G & C 5s 47	26	99⅝	99	99⅜
Leh P S 6 A 2026	48	105	104⅝	104⅞
Lone S Gas 5s 42	4	99¼	99⅛	99¼
La U & L 5s 57	5	96½	96	96½
Manit Pow 5½ 51	2	99⅜	99⅜	99⅜
Mass Gas 5½ 46	12	103⅜	103½	103⅜
McC Rad 6s 43	6	97	96⅞	97
Memp N G 6s 43	2	97¼	96½	96½
Met Edis 4½ 68	1	97¼	97⅛	97⅛
M Ward Pr 5s 46	5	102¼	102⅛	102¼
Mont L&P 5s 51	4	101⅞	101¼	101⅞
Morris&Co 7½ 30	1	100½	100½	100½
Narragan 5s 57	4	100	100	100
N Strauss 6s 38	3	117⅜	117	117⅜
N Distill 6½s 35	4	100	100	100
NP&L 6s 2026	13	105⅜	104¾	104¾
Nat P S 5s 78	3	83½	83¼	83½
Nat T Jour 6s 38	60	98⅛	97½	98⅛
Neb P 6s 2022	5	108	108	108
N E G & E 5s 47	10	96⅜	96⅜	96⅜
NYC&SL 4½s 78	25	94⅛	94	94
NYP&L 4½s 67	24	93⅜	93⅜	93⅜
Nich&S 6s w w	7	102½	102	102½
Nor S P 6½s 33	1	103	103	103
Ohio P 5s B 52	18	100⅞	100⅜	100⅜
P G & E 4½s 57	18	97⅛	97⅛	97⅛
Pac Inv 5s 47	5	94⅜	94⅛	94⅛
Pac W O 6½s 43	24	98⅜	98⅛	98⅜
PennOE 6s 50 ww	5	102	102	102
P P & L 5s B 52	1	101	101	101

Curb Sales—Continued

DOMESTIC BONDS.

SECURITY.	Sales	High.	Low.	Close.
do 5s D 53	1	102	102	102
Phila E 5½s 72	1	105⅜	105⅜	105⅜
Phil R T 6s 52	1	101½	101½	101½
Pitts Stl 6s 48	1	102⅝	102⅝	102⅝
Poto Edis 5s 56	5	97⅛	97⅛	97⅛
P C NY 5½s 47	1	98¼	98¼	98¼
Phil El 5s 60	1	103⅛	103⅛	103⅛
Rem A 5½s 30	12	98¼	98	98¼
Rich O 5½s 31 w w	5	102⅜	102⅜	102⅜
Roch Cent P 5 53	70	88	87	87⅞
Rye & Son 5 4	5	96	96	96
St L G& C 6 47	1	91½	91½	91½
Sch RE 6 5 ww	12	92	92	92
Scripps 5½s 43	1	93	93	93
Serv C 5 48 new	24	85	83	84⅞
Sh W&P 4½ 67	4	94¼	94¼	94¼
Snider Pack 6 32	5	95	95	95
Solvay Am 5 42	2	97¾	97¾	97¾
SEP&L6 25 ww	38	104⅜	104⅜	104⅜
Sou Cal Ed 5 44	4	101⅞	101⅞	101⅞
Sou Cal Ed 5 51	2	101⅝	101⅝	101⅝
Sou Cal Gas 5 37	6	93	92⅜	93
S W G&E 5 A 77	5	96	96	96
Staley Mf 6 42	4	98⅜	97⅞	97⅞
St P & Lt 6 37	8	98⅜	98⅛	98⅜
Sun Md R 6½s	4	79⅜	79⅜	79⅜
Swift Co 5 32	5	100	99⅞	100
Stand Inv 5s	1	126	126	126
South P S 6 43	2	95½	95⅜	95¼
TP&Lt 5 56	12	98⅜	88⅝	88⅜
Tru Tr C 6½ 43	60	102¼	102⅛	102⅛
UL & Ry 5½ 52	4	93⅜	93	93⅜
U L & Ry 6 52	2	101¼	101¼	101¼
US Rad 5 A 38	1	93	93	93
U S Rub 6½ 29	1	99¼	99¼	99¼
U S Rub 6½ 30	2	98⅝	98⅝	98⅝
Un Am Inv 5s	10	110	105½	110
U S Rub 6¼s 31	5	98	98	98
do 6½s 32	15	98⅜	97	97
do 6½s 34	1	97	97	97
do ½ts 35	6	98⅞	98	98⅞
do 6½s 39	1	98	98	98
do 6½s 40	1	97	97	97
Van Camp et 8 41	2	92¼	92¼	92¼
Va El Pow 5s 55	1	100	100	100
Webst M 6½s 33	3	95	95	95
West Pow 5½ 57	50	113	112	112¼
Wheel St 4½ 53	14	88⅜	88⅛	88⅜

FOREIGN BONDS.

SECURITY.	Sales	High.	Low.	Close.
Abitibi P 5s 53	8	86⅜	86¾	86⅜
Ag Mt Bk 7s 46	2	98¼	98	98
do 7s 47	8	98	97¾	98
Baden C Hun 7 51	5	97½	96	96
Berlin E 6½ 29	2	100	100	100
Bogota M B 7s 47	10	92½	92	92½
do 7s 47 new	3	92	92	92
Bolvia 7s 69	48	92¼	91¾	92
B Aires P 7½s 47	1	102¼	102¼	102¼
do 7s 52	2	100⅜	100⅜	100⅜
Cen B Ger 6s 52	1	85	85	85
do 6s 51 B	8	86	85⅜	86
Chile M B 6s 31	4	97¾	97½	97¾
Com Pr Bk 5½ 37	24	88	87⅜	88
Danzig P 6½ 52	1	84	84	84
Dep Cauca V 7 48	10	96	96	96
E Pr L B 6s 30	1	95¼	95¼	95¼
Ercole Mar 6½	4	96½	96¼	96¼
Elec P G 6½s 98	4	95	94	94½
Europ M 7 67	10	92	91	91¾
Find I Bk 7 44	3	101	101	101
Fin RMB 6 6 1	25	91¼	91	91¼
Frankfort 6½ 53	10	94⅛	94	94
Gelsenk 6 43	5	89⅜	89¼	89¼
Ger Cons M 7 47	4	97⅜	97¼	97¼
Ger Cons M 6 47	24	87⅜	87	87¼
G P & CB6½ 58	18	87⅜	87¼	87⅜
Guantana WRR 6	5	85	85	85
Hamburg E 7 35	1	102	102	102
Hanov S C 6 31	3	93⅝	93⅝	93⅝
Isarco H E 7 52	2	90⅜	90⅜	90⅜
Isotta F 7 42	12	104¼	104⅛	104⅛
Isotta F 7 42 w	2	87	87	87
Ital Super P 6 63	2	80¼	80¼	80¼
Jugo S MB 7 57	1	81	81	81
Medellin C 7 51	1	96⅜	96⅜	96⅜
Mendoza P 7½ 51	4	97⅛	97⅛	97⅛
Netherlds K 6 72	2	105	105	105
Parana Br 7 58	10	93⅜	91⅝	91⅝
Pruss FS 6½ 51	6	96	95	95¼
Pruss FS 6 52	28	90½	90	90
Rio Grand 7 67	8	95⅛	95	95
Rus 6½ ctfNC19	25	14½	12⅞	12⅞
Rus 5½ 1921	66	13¼	12½	13¼
Rus 5½ ctf 1921	2	13½	13½	13½
Saar Bas C 7 35	2	100⅜	100⅜	100⅜
Silesia Prov 7 58	5	85	84⅞	85
Stinnes 7 A36wa	10	90	89⅜	90
Stinnes 7 A46wa	20	89⅜	89	89
Tietz L7½46ww	1	102½	102⅛	102⅛
Un El Svc7 56ww	8	91⅞	91⅞	91⅞
Un Ind 6½ 41	1	91⅜	91⅜	91⅜
U S Wk6½47A	5	88⅜	88	88

Stock Exchange Seat, $575,000.

NEW YORK, Jan. 3.—The first membership on the New York Stock Exchange to change hands in the new year brought $575,000 today, unchanged from the previous sale. The record is $595,000.

TRANSACTIONS ON THE NEW YORK BOND MARKET

By the Associated Press.

NEW YORK, Jan. 3.—Total transactions in bonds on the New York Stock Exchange today amounted to $11,384,000; previous day's sales, $10,031,000; week ago, $9,181,000; year ago, $13,909,000. Total transactions from Jan. 1 to date were $21,415,000, compared with $40,119,000 a year ago and $56,655,000 two years ago.

Quotations on all Liberty Bonds are in dollars and thirty-seconds of a dollar; that is for instance a sale printed $99.24 means $99 and 24 thirty-seconds of a dollar and not $99.24.

The following is a complete list of transactions giving sales, highest, lowest, and closing prices. In bond sales 000 omitted.

GOVERNMENT BONDS.

SECURITY.	Sales	High.	Low.	Close.
L ½ 32-47	195	99—30	99—28	99—28
Lib 1 4¼s	38	100—7	100—4	100—4
Lib 4 4¼s	160	100—9	100—6	100—8
Treas 4¼s 47-52	35	111—17	111—16	111—16
Tr 4s 44-54	22	106—17	106—10	106—10
Treas 3¾s 46-56	13	103—17	103—15	103—15
Treas 3⅜s 40-43	60	98—17	98—14	98—14
Treas 3⅜s 43-47	1	98—12	98—12	98—12

CORPORATION BONDS.

SECURITY.	Sales	High.	Low.	Close.
Allis Chal 5 37	1	100½	100½	100½
A Agr Chem 7½	1	105¼	104½	104½
A Chain sf db 6	2	97½	97⅜	97½
A Cyan 5 42	5	95⅜	95⅛	95⅜
A Nat Gas 6½ 42	17	97	96	96½
A Smelting 5	7	101¼	101	101
A Sugar Ref 6	9	104⅜	104	104⅛
Am T & T 5½	49	107	106½	106½
do col 5 46	21	104½	104	104⅜
do sf 5 60	61	105⅜	104¼	104⅞
do cvt 4½	2	101	100⅛	101
do col 4	47	99⅛	99⅛	99¼
A W W & El 5	7	98¼	98	98¼
A Writ Pap 6 47	2	85	85	85
Anaconda C 7 38	181	195	191	195
do 6 53	87	105¾	105¼	105⅛
Ang Chil Nit 7	31	96	95	96
Ann Arbor 4 95	5	78	78	78
Arm&Co Del 5½	25	90⅞	90⅛	90⅜
do r est 4½	5	91⅜	91⅛	91½
Asso Oil rct 6	9	102½	102½	102½
AT&SF gen 4	35	93½	93	93
do adj 4	1	87⅝	87⅝	87⅝
do adj 4 st	12	88⅜	88⅜	88⅜
do cvt 4 65	1	90½	90½	90½
A C Line 1 gld4	2	92⅝	92⅝	92⅝
A & Straus 5½	49	119⅞	117⅞	118
AT&SF 4½ C & A Div	12	97¾	97¾	97¾
Atl & D 2d 4s	1	67½	67½	67½
A G & W I 5s	5	76	75⅜	75⅜
Atl Ref deb 5s	3	101	100⅞	100⅞
B & O rfg 6s 95	21	109⅜	109	109
do 1st 5s	2	103⅝	103⅝	103⅝
do rfg 5s	8	101	100½	100½
do 5s D 2000	2	100⅞	100½	100⅞
do cvt 4½s	35	98⅜	98	98
do gold 4s	5	92¼	92	92
do 5s S W div	5	103½	103¼	103½
do 5s T&C dv	5	85¼	84⅜	84⅝
Barns 6s war	71	142¼	140	141
do 6s ex-war	154	99⅜	99⅜	99⅜
BTP 1st-rf 5s B	2	105	104⅞	105
do 5s C 60	8	107½	107½	107½
Beth S con 6s A	8	104½	104	104
do con 5½s	15	103	102⅝	103
do rfg 5s	5	104	102	102
B & N Y A L 4s	2	81	81	81
Bow B H 7s 34	5	100	97	97
B C R R 1st 5s	3	88⅜	88¼	88¼
Brk E gen 6s B	3	100⅞	100⅞	100⅞
do gen 5s A	12	104⅜	104¼	104⅜
Brk Man Tran 6s	23	98½	97⅞	98⅜
Brk U Gas 1st 5s	1	92¼	92¼	92¼
B C R&N col 5s	9	100¼	100¼	100¼
Rush T con 5s	12	99	98	98
Bush T B 5s	2	102½	102½	102½
Bos & Me 5½s	11	97⅜	97⅜	97½
Bos & Me 5s	27	98	97½	98
Cal Pet 5½s 38	5	102½	102½	102½
Cal Pet 5s	1	100⅞	100⅞	100⅞
CanNatRy 4½ 30	3	99	99	99
CanNRy 4½ 57	48	96	95½	95⅝
Can Nor s f 7s	4	111⅞	111⅞	111⅞
Can Nor deb 6½	4	114⅜	114⅜	114⅜
Can Nor 4½s	3	97⅞	97⅞	97⅞
Can Pac 4½s	5	99¼	99	99¼
Can Pac deb 4s	25	85⅜	85⅛	84⅜
Caro C & Ohio 6	3	107⅜	107⅜	107⅜
Cent of Ga 6s	1	100⅜	100⅜	100⅜
Cent N Eng 4s	7	84	83⅜	84
Central Pac 5s	3	102½	102⅛	102⅛
CentPac 1st gtd 4	1	91	91	91
Cent Pac gtd 3½	1	99	99	99
Certain-td 5½ 48	11	82	79½	80
Ches Corp 5s 47	23	99⅜	99⅜	99⅜
Ches & O cvt 4½ '30	19	99⅜	99¼	99⅜
Chi&Alton 3½ ctf	1	68	68	68
Chi B & Q 4½ 77	35	98⅜	98⅜	98⅜
CB&Q 3½ Ill div	2	85⅛	85⅛	85⅛
C & E Ill 5 51	19	84⅛	83⅛	84⅛
Chi & Erie 1st 5	14	106	105	105
Chic Gt West 4	25	69⅜	69⅛	69⅛
C I & L 1st 5 66	1	101	101	101
C M & S T P Gen 4½ E	33	94⅞	94⅜	94⅞
C M & St P gen 4 A	4	86⅜	86	86⅜
C M St P & Pac 5 75	71	93⅞	93⅜	93⅜
C M St P & Pac adj 5 2000	215	78	77⅝	77⅞
C & N W 6½	10	110¼	110¼	110¼
C & N W s f 6	1	100½	100½	100½
C & N W 4¾ 87	8	103⅛	103⅛	103⅛
Ch & N W 4½ 2037 stp	15	97½	97½	97½
Chicago Ry 5	1	82½	82½	82½
CRI & P 4½ 52	47	93⅜	93	93
CRI & P rfg 4	15	95	94⅜	94⅞
C T H & S E 5	7	99¼	98⅜	98⅜
Chi Un S 6½ C	1	114¾	114¼	114¼
Chi U S 4½ A	3	100	100	100
CTH & S E inc 5	2	97½	97½	97½
C & W I 5½ 62	3	104½	103⅜	103⅜
Chile Cop 5 47	8	95	94⅜	95
C C C & St L rfg 6 A	14	100⅜	100	100
Colon Oil 6 38	10	111½	110½	110½
CCC&SL rf 5 D	1	103⅜	103⅜	103⅜
do deb 4½ 31	5	98⅜	98⅜	98⅜
do rf 4½ E77	7	98	97	98
Cl Sh L 4½	3	98	98	98
Cleve U T 5	12	105¼	104⅜	104⅜
Colo F&I gen 5	5	98	98	98
Colorado Ind 5	1	94½	94½	94½
Colo & rf 4½	5	97⅛	97⅛	97⅛
Col G&E 5 52	17	99⅝	99	99⅝
Col RP&L 4½	8	93½	93	93½
Commer Cred 6	2	99½	99½	99½
Commer I T 6	9	96½	96¼	96½
Com T Rec 6	5	105	104⅞	104⅞
Con Coal of M 5	2	70½	70½	70½
C G NY 5½ 45	9	105	105⅜	106
Cons Gas C 5	5	101	101	101⅝
Consum Pow 5	21	103⅜	103⅛	103⅛
Cohtain C 6 46	4	98½	98⅛	98⅛
Crown W 6 51	5	102	101⅞	101⅞
Cuba L Sug d 8	18	79	78	78
Cub C S ev d 7	7	78⅝	78	78⅝
Cuba N Rys 5½	65	93⅛	91⅜	92⅛
Cuba R R 5	5	95⅝	95⅝	95⅝
Cub-A Sug c 8	7	103⅜	103½	103⅜
Cub D Sug 7½	9	97½	97	97½
Cum T&T 5	2	102	102	102
Del & H 5½	1	104¼	104½	104¼
Del & H rf 4	1	93½	93½	93½
DG&E 1st rfg 5	2	100	100	100
D & R G con 4	5	90¼	90¼	90¼
D&RG W gn 5	32	94⅜	94⅛	94⅜
D&RG W rfg 5	1	92½	92½	92½
D G D Corp 7	5	70	70	70
Det Ed rfg 5 40	3	104⅜	104¼	104¼
Det Ed 5 49 A	26	104¼	104	104¼
Det R Tun 4½	6	98	98	98
Dodge B d 6 40	27	103	102⅜	103
Dold Jac Pkg 6	10	87⅜	86⅜	86⅜
Don Stl rfg 7	3	98⅜	98⅜	98⅜
Dul SS & A 5	2	89½	80½	80½
Duq Lt 4½ A67	6	100	100	100
E Cuba S 7½	6	95¼	95	95
Erie 1st c ext 7	1	102½	102½	102½
Erie rf&im 5 67	24	96¼	95⅞	96¼
Erie1st cn pr ln4	6	84⅛	84⅛	84⅛
Erie gen lien 4	4	80¼	80¼	80¼
Fisk Rub 8	1	113⅜	113⅜	113⅜
Flor E C 5 74	17	79	78½	78½
Gen Mo Acc 6 37	42	103¼	102⅞	103
Gen Petrol 5s40	1	100⅜	100⅜	100⅜
Goodrich BF 6½s	20	107¼	107	107¼
Goodyear T & R 5s 57	47	93½	93	93½
Gould Cou 6s 40	1	72	72	72
Gr Tk Ry Can 7s	10	111⅜	111½	111⅜
do 6s	12	106	105	105¼
Gt Nor Ry 7s A	50	112½	112	112½
do 5½s B	5	109	108⅞	109
do rfg 4½s	5	98	98	98
GBay&W debBet	5	29	29	29
Gulf St Stl 5½ 42	7	98⅛	98	98
Hav Elec 5½s	11	60⅞	60⅞	60⅞
do 5s	2	83	83	83
HockgV 1s cn 4½	25	98⅞	98⅞	98⅞
Hoe R&Co 6½s	2	85⅜	85⅜	85⅜
Hud&M rfg 5s A	17	97	96½	96½
do adj inc 5s	9	83	82	82
Hum O & Ref 5½	2	102	101⅞	102
do 5s 37	20	101	100	100
Ill Bell Tel 5s	6	103⅜	103⅜	103⅜
Illinois Cent 6½s	1	111	111	111
I C & C S L & N	9	99⅜	99⅜	99Q
N O rfg 5s A	9	102⅝	102¾	102⅝
do 4½s C 63	11	97	96¾	97
Ill Stl deb 4½	2	98½	98½	98½
In Limest 6s 41	15	92	91	92
Ind Steel 5s	12	105	104¾	105
Inl St 4½ A 78	4	92¼	92⅛	92⅛
Int Rap Trans 7s	2	99½	99½	99½
do 6s	7	81	80	81
do rfg 5s	4	79	78¾	79
do rfg 5s sta	1	78½	78½	78½
Int Ag 5s stp	1	81½	81½	81½
Int Cement 5s 48	53	112	110	112
In Gr Nor adj 6s	52	91½	90⅜	91½
do 1st 6s	4	104	104	104
do 5s 56 B	2	96½	96½	96½
do 5s 56 C	2	97⅛	97¼	97⅛
Int Match 5s 47	9	98¼	97¾	98
In Mer Mar sf 6s	56	99½	99½	99½
In Pap rfg 6s A	21	96⅜	96	96¼
do cv 5s A	9	96¼	95⅛	96¼
I R C A 6½s 47	3	96	96	96
Int T&T 4½s 52	33	94¾	94	94¾
KC&M R & B 5s	4	99¼	99¼	99¼
K C P & Lt 5s	2	104	103⅝	103⅝
K C Sou rfg 5s	8	98¾	98⅛	98¼
do 1st 3s	1	75⅛	75⅛	75⅛
K C Ter 1st 4s	12	90	89¼	89¼
Kansas G & E 6s	4	105⅛	105	105
Kayser 5½s 47	44	141	138	138
Keith 6s A	4	94½	94⅛	94½
Kelly-S Tire 8s	2	110¼	110	110
I T&T C 4½ wi	587	112½	111⅛	111½
Kings Co El 4	15	81	81	81
Kresge F 6	4	103¾	103¾	103¾
Las G of StL 5½	3	104¾	104⅝	104¾
L S & M S gld 4 31	5	97⅜	97⅜	97⅜
do gen 3½	2	81½	81½	81½
Leh V Pa con 4 2003	4	87⅜	87⅜	87⅜
Lig & Myers 5	6	102½	102½	102½
Loew's Inc 6 ww 41	15	115⅜	115	115
do 6 ex-war	10	100¼	99½	99⅝
Iong Isl deb 5 37	1	99	99	99
Lorillard 5½ 37	12	88	88	88
do 5	4	91	90½	91
Lou G & El 5	4	103¾	103¼	103½
Louis & Nash 7	4	101⅜	101⅝	101⅝
do rfg 5½	1	106	106	106
do 5 B 2003	4	105	104	105
do gold 5 37	2	102¼	102¼	102¼
do unified 4	8	95½	95⅜	95⅜
do So M jt 4	2	89	89	89
Man Sug 7½ 42	8	99	98⅞	99
McCrory S 5½ 41	1	98¾	98¾	98¾
Met Ed 5	1	101¾	101¾	101¾
Met W S E Chi 4	4	78⅞	78⅞	78⅞
Midvale S cvt 5	16	99⅞	99¼	99¼
M&StL 1st rfg 4	37	20	19⅛	20
M S P & S S Marie 6½	2	100	100	100
M S P & S S M 1st con 4	1	89	89	89
M K & Tex new pl 5 A	24	101¼	100⅝	100⅝
MK&T adj 5 A	8	104½	104½	104½
M K & Tex 1st 4	6	85⅛	85	85
M K & T pl 4 B	9	86⅜	86	86⅜
Mo Pac 5 F 77	14	99	98¼	98¼
Mo P rf 5 65 A	14	101	100⅛	101
Mo Pac gen 4	24	76¼	76	76
Mob & O 4½ 77	2	96	96	96
Mo Pac 5 G 78	16	98⅝	98½	98½
Mont Pow rfg 5s A 43	6	102⅜	102⅜	102⅜
do 5s D 62	1	99⅜	99⅜	99⅜
Mor&Co 1st 4½s	1	88	88	88
Mortg Bond 5s	2	97½	97½	97½
Muray Body 6½s	1	101½	101½	101½
Nat Dairy 5¼ s48	50	97½	96⅞	97½
Nat Rad 6½s 47	2	75	74⅜	74⅜
Nt Ry Mex 4½s 57 asd	6	12½	12½	12½
do 4s 51 asd	10	10	10	10
Nat Tube 5s	4	103⅜	103⅜	103⅜
New Eng T&T 5s	1	106¾	106¾	106¾
NO&N rfg & imp 4½s	5	96⅜	96⅜	96⅜
NO PS 5s ctf 52 A	3	96¼	96	96
do 5s 55 B	16	96⅜	96½	96½
NO Tex&Mx 5½s	7	105	104⅜	105
do 5s B	8	99	98½	99
NYC&HR deb 6s	13	108⅜	108	108⅜
do rf&imp 5s	56	107½	106⅛	107½
do rf&imp 4½s	24	100½	99⅜	99⅜
do deb 4s 34	7	96	96	96
do rfg 3½s	6	81½	81	81½
NY Chic & SL 6s	13	102½	102	102
do 5½s A	26	107	106	107
do deb 4s	2	96¼	96¼	96¼
NY Conn Ry 4½s	3	95¼	95¼	95¼
NY Edis rfg 6½s	7	114⅛	114⅛	114⅛
NYGELH&P c 5	2	107⅛	107⅛	107⅛
do p m 4	4	93⅜	93⅜	93⅜
do cv 6 48	24	118⅛	117½	118½
do col tr 6 40	19	104⅛	104⅛	104⅛
do 1&rf 4½ 67	8	91⅛	90⅞	91⅛
do deb 4 56	5	83½	83⅛	83½
do deb 4 57	1	74½	74½	74½
do deb 3½ 54	15	74⅜	74⅜	74⅜
NYO&W 1st r 4	3	74	74	74
N Y R in 6 65	10	21¼	21¼	21¼
NY&RG 1st r 6 A	1	105¼	105¼	105¼
N Y S R 4½	6	46¼	46	46¼
N Y Steam 6s	3	106⅛	106⅛	106⅛
N Y Tel rf 6 41	8	107⅛	106⅞	106⅞
N Y Tel g 4½	10	100⅛	100	100
N Y T R 6 46	3	100	99⅞	99⅞
NYW&B 4½	12	84½	84¼	84¼
Niag F Pow 6	6	103¼	103	103
NL&OP 5 55 A	1	103⅜	103⅜	103⅜
Nor & W con 4	4	92	92	92
Nor Am Edi 5½	35	101¼	100⅜	100⅜
Nor Am C 6½ 40	5	70	70	70
Nor A E 5 57	11	101½	101¼	101½
N O T & L 6 A	2	102	102	102
Nor Pac 6s B	6	113	113	113
Nor Pac 4½s	1	98⅜	98⅜	98⅜
Nor Pac pr ln 4s	8	90	89⅜	89½
Nor Pac gen 3s	28	67½	67½	67½
NorStPow 6s B	3	105⅜	105⅜	105⅜
NorStPow 5s A	2	100⅝	100⅜	100⅜
OreShLine con 5s	2	105⅛	105⅛	105⅛
OreShLine gtd 5s	14	106	106	106
OreShLine rfg 4s	3	98⅞	98⅜	98⅞
OreWRR&N 4s	5	88½	88	88⅛
Otis Steel 6s	4	100⅜	100⅜	100⅜
Pacific Cst 1st 5	2	75	75	75
PacGas&Elec 5s	14	102⅜	101⅜	102
PacP&L 1st rfg 5	2	99⅜	99⅜	99⅞
PacT&T 5s 37	5	102¼	102¼	102¼
PacT&T rfg 5 52	4	104⅜	104⅜	104⅜
Pan Am P & Tr 6s '34	14	106⅛	105⅞	105⅞
Pan Am P & Tr 6s '40	2	97⅛	97	97⅛
Paramt Bway 5½	2	102	102	102
Para F Las 6 47	36	99½	99	99
Park Lex 6½s	7	95	94⅜	95
Pathe Ex 7 37 w	2	79½	79½	79½
Penn Dix 6 A 41	8	96	94⅜	96
Penn RR 7s 30	8	102⅜	102½	102½
PennRR gold 6½	36	110⅞	110⅛	110⅞
PennRR gen 5 63	3	108	107⅜	107⅜
Penn RR 5s 64	16	103⅜	103⅛	103⅛
PennRR con 4½s	30	101⅜	101	101⅜
PennRR gen 4½s	25	100⅜	99⅛	100⅜
Penn RR 4⅜s	15	99	99	99
P G & C of C 5s	1	104⅞	104⅜	104⅞
Peo & E 1st 4s	3	85½	85½	85½
Phila Co 5s 67	25	99	98⅝	99
Phil E 4½s 67	1	99¼	99⅛	99¼
P R C & I 5s	3	90½	90½	90½
Phillips P 5¼ 39	12	93	92½	92½
Pierce Arr 8s	2	107½	107½	107½
PCC&SL gen 5s A	10	108	108	108
Port E P 6s 47	10	103	102	102
Port Ry 5s 30	1	96½	96½	96½
PRL&P 7½s A	1	107½	107⅛	107⅛
do 1st 6s B	4	102¼	102	102¼
do 5s 42	5	99	99	99
Porto R A T 6s	26	101¾	101	101¾
Poca C C 5s 57	14	94¼	94½	94½
P T & C 5s 53	100	95	94¾	95
Press Stl Car 5s	25	99	98	98⅞
Prov S Corp 4s	1	73⅜	73⅜	73⅜
P S E&G 5s 65	16	104	103⅞	104
PS of NJ 4½s 48	650	190⅜	181½	190⅜
P Aleg Sug 7s	1	88	88	88
Purity B 5s 48	2	94½	94½	94½
Rem A sf 6s A	3	101	100⅞	101
R Rand 5¼ 47 w	25	95	94½	94⅞
Rep I&S sf 5s 40	1	102¼	102¼	102¼
RGW c tr 4s 49	2	84⅜	84⅜	84⅜
RIA&La 4½s	3	96⅛	96⅛	96⅛
St J RLH&P 5s	2	96	95⅝	95⅝
SLIM&S gen 5s	5	100¼	100¼	100¼
do rfX 4s	10	99⅛	99⅛	99⅛
do 4s R&G div	5	94	94	94
SL&SF pr ln 5s B	5	100½	99⅞	99⅞
do gen 5s 31	1	99⅜	99⅜	99⅜
do 4½s 78	110	89⅜	88⅜	89⅜
do pr ln 4s A	130	87⅝	87	87⅜
SLSW 1st 4s	1	86½	86½	86½
do con 4s	8	96	95⅝	95⅝
SP&KC SL 4½s	10	94	93⅝	94
SPM&M cn 4½s	5	98¼	98¼	98¼
SA&AP 1st 4s	6	90⅜	89⅞	90½
Schulco 6½ ct A	1	100	100	100
do 6½s B	2	100⅜	100	100
Seab A L con 6s	40	76	74	75
do adj 5s	6	39	38	39
do rfg 4s	2	59⅝	59⅛	59⅝
Seab A F Ry 6s A	25	65	64⅜	64⅜
Sea All Fla R 6 B	6	65	65	65
Shell P Line 5 52	25	96⅞	96⅜	96⅞
Shell Un 5 47	21	98⅜	98⅛	98⅜
Shubert Th 6 42	1	91⅛	91⅛	91⅛
Sinc C Oi co 7	6	103	102⅞	102⅞
do 6½	6	101	100⅜	100⅜
do 6 D 30	6	99	98⅜	98⅜
Sinc Cr O 5½ 38	10	97⅛	97	97⅛
Sinc P Lines 5	1	94⅜	94⅛	94⅜
Skely Oil 5½ 39	1	93⅛	93⅛	93⅛
Smith Corp 6½	1	102	102	102
So Bell T & T 5	1	103⅛	103⅛	103⅛
Sou Pac cvt 5 34	1	100	100	100
do 4½ 68	26	96⅝	96⅛	96⅝
do cvt 4 29	40	99⅜	99¼	99⅜
do rfg 4 55	22	92½	92	92
Sou Ry gen 6½	6	121⅜	121⅜	121⅜
do gen 6	4	114⅜	114⅛	114⅜
do gen 4	12	87⅜	87⅛	87⅜
S W Bell Tel 5	3	104	103⅜	104
St Mill 5	1	100	100	100
St Oil N J deb 5	48	102⅛	102⅛	102½
St O N Y 4½ 51	8	98	97⅞	98
Stevens Hotel 6	5	99½	99	99
Sug Est Oriente 7	1	98	98	98
Tenn C & C 6 41	2	114⅜	113½	114⅜
Tenn E P rf6 A	4	106½	106⅜	106⅛
Tex & Pac 5 B 77	10	101⅜	101¼	101⅜
Third Av adj 5s	12	63¼	62⅜	63¼
do rfg 4s	2	65½	65½	65½
Trumb Stl 6s 40	5	102½	102½	102½
Un E L Lt & P 5½s 54	3	101¼	101	101¼
do rf 5s 33	4	100¼	100¼	100¼
Un O Cal 5s 31	1	101⅜	101⅜	101⅜
Un Pac 1st 5s	4	108	108	108
do 4½s 67	1	98⅞	98⅞	98⅞
do 1st 4s	3	94⅜	94	94¼
do gold 4s 68	2	89	89	89
do rfg 4s	8	90⅞	90¼	90⅞
Un Bis of A 6s 42	1	98	98	98
Un Drug D 5s 53	1	96⅛	96⅛	96⅛
U S Rub 7½s 30	8	102	102	102
do 5s	12	90⅛	90	90⅛
U S Steel sf 5s	9	107½	107	107½
Universal P&R 6	1	90	90	90
Utah Lt & Tr 5s	2	95	94⅛	94⅛
Utah P & Lt 5s	2	100⅜	100⅜	100⅜
Utica G & El 5s	1	106⅞	106⅞	106⅞
Util P & L 5½s	15	94⅜	94	94⅜
Vertientes Sug 7s	2	97¼	97	97
Virginia Ry 5s	11	104⅜	104¼	104⅜
Va & S W con 5s	2	94½	94½	94½
Wab rfg 5½s 75	22	104¼	103½	104¼
Wabash RR 2d 5s	3	100½	100½	100½
do 4½s C 78	3	90⅜	90⅜	90⅜
Walworth Co 6½	1	92	92	92
Walworth Co 6	2	90	90	90
Warn Sug 7 41	3	106	106	106
Wash W Pow 5	14	102½	102⅜	102½
W Pa Pow 5½ F	1	105	105	105
W Pa Po 5 E 62	16	104	103⅜	103⅜
Western Elec 5	23	102⅜	102⅛	102¼
West Maryland 4	7	81¼	81	81¼
West Pac 1st 5	2	99⅞	99⅛	99⅛
Western Un 6½	6	110	110	110
W Un col tr 5 38	5	103¼	103¼	103¼
West Un 5 1951	4	102⅞	102⅛	102⅛
W U R Est 4½	3	98	98	98
Westghse E M 5	12	104⅛	104⅛	104⅛
West Shore 1st 4	1	87⅜	87⅜	87⅜
Wheel Stl 5½ 48	1	100½	100½	100½
WEO 5½ war 37	10	105½	105½	105½
Wilk & E 1st 5	1	65½	65½	65½
Willys Ov 6½	1	102	102	102
Wil &Co 1st 6	2	102⅞	102⅜	102⅞
Wis Cen gen 4	2	82½	82½	82½
Y S & T 5 78	35	101	100⅜	100⅞
W C 4 S&D div	2	90¼	90¼	90¼

FOREIGN BONDS.

SECURITY.	Sales	High.	Low.	Close.
Akershus 5 63	6	89	88⅞	88⅞
Alp Mon St 7 55	5	93½	93½	93½
Antioquia 7s 45 A	25	96½	96	96½
do 7s 45 B	11	94⅞	94⅞	94⅞
do 7s 45 D	1	93½	93½	93½
do 1st 7s 57	12	91	91	91
do 2d 7s 57	3	91	91	91
Argent 6s 57 A	44	100	99⅜	100
do 6s 58 B	26	100¼	100	100
do 6s sf 59 Jun	36	100⅜	99⅞	100¼
do sf 6s 59 Oct	18	100	99⅜	100
do sf 6s 60 May	34	99⅜	99⅜	99⅜
do 6s 60 Sept	37	100	99⅜	99⅜
do 6s 60 Oct	53	100⅛	99⅜	99⅜
do 6s 61 Feb	40	100	99⅜	99⅜
do 6s 61 May	33	100	99⅞	100
do 5½s 62	1	95½	95½	95½
Australia 5s 55	47	96½	96	96⅜
do 5s 57	35	96⅜	96¼	96⅜
do 4½s 56	33	88	87⅜	87⅜
Austrial gt 7s 43	30	103	102⅜	103
Bat Pet 4½s 42	5	93⅜	93⅜	93⅜
Bavaria 4½s 42	30	96¼	96	96¼
Belgium 8s 41	5	109¼	109¼	109¼
do 7½s 45	4	115	115	115
do 7s 55	39	108⅛	107⅞	108
Belg St Ln 7 56	32	106	105⅜	106
Belgium 6½s 49	3	106	105⅜	106
do 6s 55	41	100¼	100	100¼
Bergen 8s 45	14	111	110	111
Berlin CE 6½ 1	11	94½	94⅛	94½
Berlin EE 6½ 59	17	93⅛	93	93
Bogota 8s 45	21	103½	103¼	103¼
Bolivia 8s 47	41	102½	102	102½
do 7s 58	15	94⅛	94½	94⅛
Bordeaux 6s 34	35	99½	99⅜	99⅜
Brazil 8s 41	10	107⅜	107	107⅜
do 6½s 26-57	43	94⅜	94⅛	94½
do 6½s 27-57	50	94⅜	94	94
Braz CRE 7s 52	28	101⅛	101	101
Bremen 7s 35	16	102½	101⅜	102½
Brisbane 5s 57	2	92	92	92
British 5½s 29	11	118⅛	118⅛	118⅛
do 5½s 37	12	104⅜	103½	103½
Berlin City 6s	28	91½	91½	91½
Budapest 6 27-62	47	93½	93	93½
Buenos A 3d 6 60 Oct	2	99½	99¼	99¼
Buenos A 1	6	92⅜	92⅜	92⅜
Caldas 7½ 46	17	98½	98¼	98½
Can 5½ notes 29	4	100	100	100
Canada 5 31	22	100¼	100¼	100¼
Canada 5 52	36	104	103½	104
Canada 4½ 36	23	98⅞	98⅜	98⅜
Cauca V 7½ 46	2	101	101	101
Chile M Bk6½ 61	19	99	98⅜	99
Chile MBk6½ 57	32	97½	97¼	97½
Chile M Bk 6 61	35	92½	91⅝	92½
Chile 7 42	33	101	100⅜	100½
Chile 6 60	45	93¼	92⅝	92⅝
Chile 6 61 Feb	45	93¼	92⅜	93¼
Chile 6 61 ctf J	49	93⅝	93	93⅝
Chile 6 61 Sept	35	93	92⅜	93
Colombia 6 27-61	37	90	89½	90
Colombia6 28-61	37	89½	89	89½
Colom A Bk 6 47	21	87½	87½	87½
Colo Ag Bk 6 48	5	88⅜	88⅜	88⅜
ColomMBk 7 46	3	92	91⅞	92
Comp Az B 7½	24	97	95	95
Copenhag 5 52	2	96	96	96
Copenhag 4½ 53	24	88⅛	88	88
Cordoba C 7 37	11	95⅛	95⅛	95⅛
Cordoba P 7 42	1	100	100	100
Costa Rica 7 51	23	95½	95⅛	95½
Cuba 5 1904 44	2	100⅜	100⅜	100⅜
Cuba 4½ 49	5	96¼	96¼	96¼
Denmark 5½	31	100	100	100
Denmark 4½	45	89¼	88⅜	89¼
Czecho 8s 52	22	110	109⅝	109⅝
Danish Mun 8s A	2	109¼	109¼	109¼
Danish Mun 8 B	1	109⅜	109⅜	109⅜
Denmark 6s 42	15	104⅛	104⅛	104⅛
Deutsche Bk 6 32	10	98	97⅛	97⅛
Dresd sf 7 rct 45	21	101	100	101
D E Indies sfg 6s '62	23	103½	103¼	103¼
DEIndies 6s 47	7	103½	103½	103½
EstRy ext sf 7s	24	103⅜	103⅜	103⅜
Fiat 7s 46 w w	62	166⅛	164	164⅞
Fiat 7 46 ex-war	199	98⅜	97	97½
Finland sfg 7 50	47	100	100	100
Finland 6½s 56	35	97⅜	97⅛	97⅜
Finland 5½s 58	1	90⅜	90⅜	90⅜
Fin Mun L 6½ A	1	98½	98½	98½
France 7½s 41	23	113	112½	112½
do 7s 49	46	107⅜	107⅛	107⅜
Ger C A B 7s 50	6	98	97	98
do 6s 38 April	34	90⅛	89	90⅛
do 6s 60 July	22	88½	87½	88½
do 6s 60 Oct	25	87⅝	86½	87⅝
Ger ex ln 7s 49	47	106⅛	106	106⅜
Ger G E 6s 48	35	94	93	94
Graz 8s 54	21	101	100⅞	101
GCEP Jap 7s 44	25	98⅜	98	98
Greece 6s 68	35	87	86½	87
Haiti 6s 62	21	100¼	100	100¼
Hamb St 6s 46	11	96⅜	96¼	96¼
Hungary 7½ 44	1	100	100	100
Hung Ld Mtg Ins	[illegible]			

DOMESTIC BONDS.

SECURITY.	Sales	High.	Low.	Close.
7½ 61	3	96	96	96
Hung Mu 7½ 45	47	99	98⅜	99
do 7 46	2	93½	93½	93½
Irish Fr St 5 60	61	96	95½	96
It Cr Cons 7 37 A	31	96	95⅜	96
Ital Pub Util 7	20	95⅜	95⅛	95⅜
Italy 7 1951	33	97½	97	97½
Japan 6½ 54	49	101¼	100⅞	101⅛
Pap St Loan 4 31	40	92	91⅝	92
Leipzig sfg 7 47	1	100	100	100
L Aus H E Pow 6½ 44	1	86½	86½	86½
Lyons 6 34	33	99½	99⅜	99½
Marseilles 6 34	1	99⅜	99⅜	99⅜
Mex Tr 6 asst 133	11	36	36	36
do 90 sf5 as 45	1	33⅜	33⅜	33⅜
do 99sf5 lg a45	5	33½	33½	33½
do 10g 4 as lrg	3	22½	22½	22½
Milan C 6½ 52	136	90⅛	90⅜	90⅜
Montecat M & A 7 37 war	6	123	121	123
do 7 37 ex-war	21	94	93	94
Montevideo 7 52	2	101	101	101
Netherlands 6 72	4	105¼	105¼	105¼
do 6 54	42	100⅜	100	100⅜
N S Wales 5 57	20	94	93⅛	94
do 5 58	23	94	93½	94
Nord R sf 6½ 50	2	102	102	102
N Ger L 6 47	12	94	93	94
Norway 6 52	1	103½	103½	103½
do 6 44	5	102¼	102¼	102¼
do 6 43	22	102¾	102¼	102⅜
do 5½ 65	35	101	100⅜	100⅜
do 5 63	16	97⅜	97	97⅜
Oriental D 5½	46	90¼	90	90
Peru 2d 6 61 ct	40	90¼	90	90
N H El 5½ 57	12	92⅛	91⅜	92⅛
Nuremberg 6 52	11	89½	89	89½
Orien D Ltd 6 53	31	97⅛	97	97⅛
Oslo City 6 55	15	102	101	102
Oslo City 5½ 46	5	100⅛	100⅛	100⅛
Panama 5 A 63	1	94½	94½	94½
Par-L Med 6 58	51	99⅜	98⅛	99⅜
Par-L Med 7 58	17	104	103⅜	103⅜
P-O R R 5½ 68	32	95¼	95	95⅛
Paulista R 7 42	11	102⅞	102⅜	102⅜
Pernambuco 7 47	22	94½	94	94
Peru 7 59	32	101	100⅞	100⅞
Peru 6 60	40	90	89⅜	89⅜
Pirelli Italy 7 52	315	123	121	123
Poland 8 50	49	99	98⅛	99
Poland 7 47	67	88	87⅜	88
Poland 6 40	22	82	81¼	81
Porto A 7½ 66	1	101¼	101¼	101¼
Queensld 7 41	14	109	108⅜	109
Queensld 6 47	22	103⅜	103¼	103½
Rhine 7 46 war	3	103¼	103¼	103½
Rh 7 46 Ex-war	7	96⅞	96⅞	96⅞
Rhine M 7 ct 50	5	102	102	102
Rhine West 6 52	27	93⅜	93	93
Rhine West 6 53	97	97⅜	96⅛	98⅜
Rima Steel 7 55	1	92	92	92
Rio de Jan 8 46	23	106	105¼	105¼
Rio de Ja 6½ 53	30	93⅜	93⅛	93⅜
R G do S 7 66	18	98	97⅛	98
R G do Sul 8 46	3	105¼	105¼	105¼
Rome 6½ 52	89	91½	90⅞	90⅞
Rotterdam 6 64	10	104	104	104
Sao P City 8 52	1	113⅞	113⅞	113⅞
Sao P St 8 50	22	106⅛	106⅛	106⅛
Sao P St 8 36	32	106⅛	105⅞	106⅛
Sao P St 7 56	3	100	100	100
Sao P St 6 68	24	92⅜	92⅛	92⅛
Serbs C & S 7	47	81	80⅛	80⅛
Sa St M 16½ 46	30	95	92⅜	95
Seine 7s 42	12	106⅛	106	106⅛
Ser C & S 8 62	26	96	95¼	96
Shiny El 6½ 52	21	90⅛	90⅛	90⅛
S&H 6½ 51 ctf 50 pct pd	22	106	105⅛	105⅛
Siem & H 6½ 51	1	108	108	108
Soissons 6 36	15	98⅜	98	98
Styria 7 46	1	91½	90⅜	90⅜
Sweden 6 39	22	102⅜	102½	102⅜
Sweden 5½ 54	12	105	104⅜	104⅜
Swiss Con 8 40	21	110	109⅞	109⅞
Swiss 5½ 46	13	104¼	103⅞	104¼
Toho El P 7 55	16	99⅜	99	99
Tok City 5½ 61	38	90	89⅜	90
Tok City 5 52	11	77⅞	77	77⅞
Tok El Lt 6 53	26	90⅛	89⅜	89⅜
Ujig El Pow 7s	11	99⅜	98⅜	99⅜
Un St Bur 7 51	10	104	104	104
USW 6½51A wa	23	90¼	89⅜	90
Up Wu Hy El 7s	35	95½	95	95
Uruguay 8 46	1	108	108	108
Uruguay 6 60	15	97⅛	97	97
Vienna City 6 52	1	86½	86½	86½
Westp UEP 6 53	23	88⅜	88	88⅜
Yokohama 6 61	35	96	95½	95⅝

CHRYSLER MOTORS, HOLDING COMPANY, IS ORGANIZED

By the Associated Press.

NEW YORK, Jan. 3.—Organization of Chrysler Motors, a holding company for the group of automotive manufacturing units controlled by Walter P. Chrysler, was announced today.

All lines of Chrysler and Dodge passenger cars and trucks will be governed by a common policy through the new company, organization of which is expected to reduce overhead, conserve facilities and facilitate purchasing, engineering and manufacturing operations.

"The one and only justification for a grouping of motor car properties is to render a better public service," Mr. Chrysler explained. "Chrysler motors will accomplish mutual efficiencies and savings which will give new benefits to the buyer of individual and commercial transportation in quality, service and economy. That is its sole purpose.

"In the precise form in which it is operated Chrysler Motors represents a new economic force in the industry because, while still preserving a complete separate identity in the units and their distribution, it welds together the advantages resulting from the common policy of engineering, purchasing, manufacturing and financing under one personal head."

Inception of the unit plan was said to date back to production of the first Chrysler car, Mr. Chrysler contemplating a manufacturing organization which would cover the market for every price class.

The new organization takes its place as the third largest in the automotive industry, with assets of more than $231,000,000. It has approximately 4,500,000 shares of common and 215,000 shares of preferred stock outstanding. Earnings range from $20,000,000 to $30,000,000 annually, and production of vehicles exceeds 500,000.

FINANCIAL NOTES

NEW YORK, Jan. 3.

Copper Exporters, Inc., have advanced the foreign price of copper to 17 cents c.i.f. Hamburg, Havre and London, from 16⅞ cents. This brings the foreign price in line with the domestic. If sales continue at present rate a further advance of ¼ cent is expected.

Safe Investment for Widows

The high rate of yield of Fidelity 6% First Mortgage Real Estate Bonds without sacrifice of safety of principal renders them especially attractive to those who must use careful judgment in selecting their investments. Description of available issues on request.

Mailed without obligation

FIDELITY BOND & MORTGAGE CO.

Home Office: 608 Chemical Bldg., St. Louis
Chicago—Denver

FIDELITY · GUARANTEES · EVERY · BOND

Cities Service Company

Common Stock Rights

Full information on common stock rights issued by Cities Service Company may be obtained from us.

Investment Service Corp.
3126 No. Grand Boulevard
St. Louis, Missouri

Income First

The Investment Problem Created by Today's Market

TODAY'S most perplexing investment problem is how to secure a satisfactory income from invested funds. What is an investor these days going to do who must have the largest present income possible consistent with safety?

After the recent violent break in the market, the yield on the thirty Industrial Stocks in the Dow, Jones averages was as low as 3.38%, and on the twenty Railroad Stocks was as little as 4.86%. Though the bond market has been sagging for some time, the yield on the forty Dow, Jones listing of bonds was also but 4.86%.

Must the investor who cannot afford to wait for equities to grow rest content with such modest returns?

Barron's, The National Financial Weekly, undertakes to help solve the problem of this class of investor through a series of articles now appearing. The first of these articles shows how to obtain a 7.30% yield.

These articles are typical of the practical and important investment information appearing in *Barron's* continually. A year's subscription at $10 will secure these articles, as well as a year of profitable financial reading. Write to *Barron's*, 44 Broad Street, New York City, to enter your subscription, starting with the first number of this interesting series.

BARRON'S

The National Financial Weekly

On All News Stands

Here are---

3 Ways

for you to save money during 1929

Number 1

Start with any amount you wish. Make additional payments as often as you can with any sum desired. No fines, fees or penalties. Dividends compounded semi-annually.

This is the Optional Savings Plan and pays.... 5%

Number 2

Save a regular fixed sum each month, $2.50—$5—$10—$25—$50. Keep it up every month for 37 months. Generous dividends—no fees or fines. Most popular savings plan offered today.

This is called the "37 Payment" Plan and Pays compounded earnings of..... 6%

Number 3

For lump sum investments of $500 or more. Dividend checks mailed January 1 and July 1. Amounts up to $5000 exempt from Federal Income Tax. No fluctuation in value—always worth Par. An ideal investment.

This is called the Full Paid Plan and pays..... 6%

St. Louis Building and Loan Association
Resources $2,600,000
JOHN C. HALL, President

ST. LOUIS BLDG. & LOAN ASSN. (P.-D. 1-3)
209 N. 8th Street, St. Louis, Mo.
Please send me information on
3 Ways to save in 1929
NAME .....
ADDRESS .....
CITY..... STATE.....

LABOR OPPOSES STATE CONSTABULARY PLAN

Missouri Federation Favors Highway Police Only for Patrol Duty.

The Missouri State Federation of Labor and the Brotherhoods of Railway Conductors, Engineers and Firemen will support the establishment of a State police force for highway patrol purposes only, George R. Patterson, secretary of the State labor body, announced

Patterson said the State Federation of Labor and the railway brotherhoods had reached an agreement with the State Highway Department and the Safety Council to support the measure establishing State police for highway regulation and for the purpose of apprehending criminals operating on the highways.

"Labor is opposed to the establishment of a state constabulary, such as Pennsylvania has," he said. "Our support is given to a highway patrol only, and our suggestion is that the proposed patrol force operate under direction of the Highway Department. The necessity for enforcing highway regulation is unquestioned."

Patterson took exception to Attorney-General Shartel's plea for a constabulary force. "The Attorney-General says such a force would be used for catching criminals, and not for interference in strikes and labor disputes," Patterson said. "How does Shartel know what the constabulary would be used for once it is established?

"Labor has had unpleasant experiences with State 'Cossacks' in Pennsylvania and Colorado and we in Missouri do not want them here. A State constabulary, such as Attorney-General Shartel proposes, would be a mobile force, which could be shifted about the State to the scene of every labor dispute, and the striker or labor disputant would be brow-beaten and subjected to indignities, as he has been in Colorado and Pennsylvania."

Patterson said the labor bodies will support the establishment of a highway patrol when the proposed bill is presented in the Legislature, but will vigorously oppose all constabulary measures.

POINCARE TO COPY U. S. INDUSTRIAL IDEAS FOR FRANCE

Continued From Page 15,

especially the ports through which France's foreign trade passes.

Rebuilding of roads.

Development of potential hydro-electric power and electrification of the country.

A series of constructive works, including the building of a railroad across the Sahara.

Remapping of Paris so that the avenues and boulevards will extend miles further than at present. Modernization of the city in every respect with particular attention to its rapid transit facilities.

Poincare's First Step.

For this program, Poincare will ask Parliament to give him a vote of confidence. He will ask, also, for a solid Republican bloc in the Chamber of Deputies, which will stand ready to back the Government in carrying out these changes which he thinks will increase the industrial efficiency of France and its capacity for creating wealth.

Prosperity will be the keynote of his appeal for the country's support, an idea and a slogan borrowed directly from the United States. The interest which France has taken in the last few years has been shared by many of her statesmen and has led to aspirations toward the same prosperity that the United States enjoys, if not to actual imitations of industrial methods.

Woman Sentenced on Drug Charge.
By the Associated Press.

CHICAGO, Jan. 3.—Miss June Boyd, whose arrest grew out of the investigation of the slaying of Arnold Rothstein, New York gambler, was sentenced to serve a year and a day in prison, following conviction in Federal court yesterday on a charge of violating the antinarcotic laws. Federal agents, who found documents in Rothstein's effects indicating he financed a ring of narcotic dealers, raided Miss Boyd's apartment here and seized a trunk filled with the drugs.

STOP that COLD
The KALIS Way
Rid your system of Colds, Grippe and "Flu" by taking
KALIS' LAXATIVE
"FLU-CAPS"
at first sign of cold.
A Strictly Meritorious Medicine
25¢ & 50¢ AT YOUR DRUGGISTS

DANCE TO DON BESTOR!
and his Victor Record Orchestra

Nightly... from 6:30 to 8:30... and from 10 till 1... Don Bestor and his internationally famous Victor Record Orchestra... in the Sal-Royale of the New Hotel Jefferson! Arrange a party... and come tonight! We promise you a royal time.

COUVERT
(After 10 o'clock)
Week Nights.....$1.00
Saturday Night..... 1.50

new!

Hotel Jefferson
The ARISTOCRAT of ST. LOUIS
TWELFTH BOULEVARD AT LOCUST

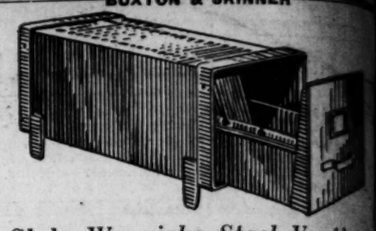

BUXTON & SKINNER

Globe-Wernicke Steel Vertical
TRANSFER CASES
Equipped with roller bearings and follow block
Letter Size ..... Each
Cap Size ..... "
Bill Size ..... "
Ledger Sheet, 12"x13" or smaller..... "

STEEL-LEG
Letter size .....
Bill size .....
Cap size .....
(Metal Tab Guides, Card Index Folders of all kinds carried in stock)

Office Furniture Dept., CHestnut 7100

BUXTON & SKINNER
Printing and Stationery
Fourth at Olive
Stationery—Office Furniture—Loose-Leaf Systems—Printing—Lithographing

REMODELLING SALE

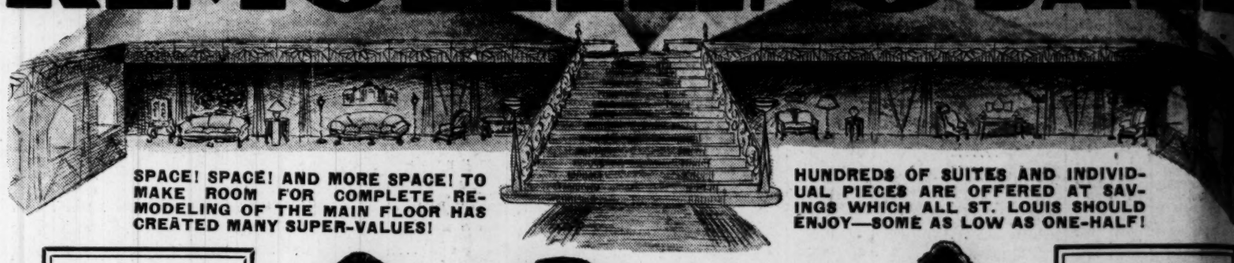

SPACE! SPACE! AND MORE SPACE! TO MAKE ROOM FOR COMPLETE REMODELING OF THE MAIN FLOOR HAS CREATED MANY SUPER-VALUES!

HUNDREDS OF SUITES AND INDIVIDUAL PIECES ARE OFFERED AT SAVINGS WHICH ALL ST. LOUIS SHOULD ENJOY—SOME AS LOW AS ONE-HALF!

Grandfather Clocks HALF PRICE

Bridge and Junior Lamps HALF PRICE

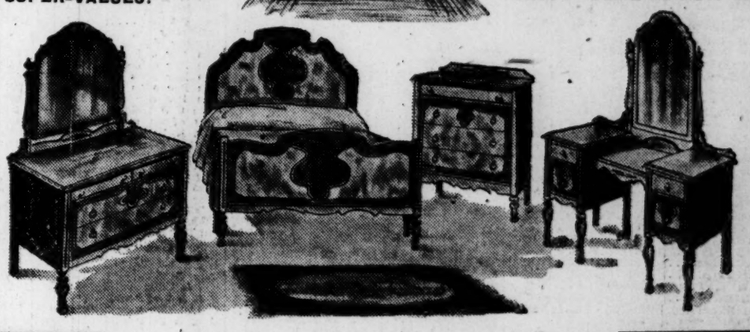

Sewing Cabinets HALF PRICE

Smoking Stands and Cabinets HALF PRICE

Breakfast Sets

$69.70 OAK BREAKFAST SET—Five pieces, automatic sliding top table, 4 mulehide upholstered chairs. Decorated in blue $34.85

$72.50 BRIAR OAK BREAKFAST SET—Five pieces, high-lighted finish. Automatic sliding top pedestal style table Very special..... $36.25

$295 BREAKFAST SUITE—Six pieces; beautifully finished in red and black, with floral motifs. Hardwood construction $147.50

4-Piece Two-Tone Walnut Veneer
BED ROOM SUITE $125

This beautiful Suite finished in walnut veneers with burl walnut veneer panels over selected hardwood. Straight return footboard bed, French vanity, dresser and chest of drawers. Beautifully routed designing, finished interiors. A special value at this low price, $125.

Fibre Reed Suites

$75 FIBER REED BED-DAVENPORT—Has loose reversible cushions, cretonne covered and coil spring construction $37.50

$85 TWO-PIECE FIBER REED SUITE—Including armchair and davenport. Cretonne covered seats and backs $42.50

$145 THREE-PIECE FIBER REED BED-DAVENPORT SUITE — Seats are covered with beautiful floral pattern cretonne $72.50

Living-Room Suites

$345 TWO-PIECE FRIEZE UPHOLSTERED LIVING-ROOM SUITE—Solid mahogany frame, beautifully hand carved. A gorgeous Suite at this special price. $177.50

$450 TWO-PIECE LIVING-ROOM SUITE—Italian velvet and frieze upholstered, handsomely carved. Solid mahogany frames. Priced very low, $225.00

$495 LIVING-ROOM SUITE—Queen Anne legs, beautifully carved solid mahogany frame, upholstered in gorgeous damask. Down filled cushions, $247.50

$550 TWO-PIECE SOLID MAHOGANY HAND-CARVED LIVING-ROOM SUITE—Beautifully upholstered in Italian frieze and antqiue velvet. Very specially priced, $275.00

Bedroom Suites

$250 BEAUTIFUL WALNUT VENEER BEDROOM SUITE over selected hardwoods, with finished interiors, splendid carvings, $125.00

$475 SIX-PIECE TWIN BED SUITE—Butt walnut veneers over high-grade selected cabinet woods. Mahogany interiors. Beautifully carved, now priced at $237.50

$495 FOUR-PIECE BEDROOM SUITE—Burl walnut veneers over select hardwoods, finished hardwood interiors. A super value at, $247.50

$520 SIX-PIECE BUTT WALNUT VENEER BEDROOM SUITE—Made of selected cabinet woods. Quarter sawed oak interiors, handsomely carved, $260.00

Odd Living-Room Pieces Greatly Reduced

$69.75 MOQUETTE UPHOLSTERED LOUNGING CHAIRS—Mahogany frames. choice of three patterns. $34.85

$650.00 BLUE SILK DAMASK PERIOD-STYLE DAVENPORT—Handcarved solid mahogany frame; down-filled cushions $325.00

$450.00 ITALIAN CUT VELVET DAVENPORT—Gorgeously carved solid mahogany frame, down-filled cushions $225.00

$85 OLD ENGLISH FIRESIDE CHAIR—Upholstered in linen frieze, down-filled cushion. A special value $42.50

$200.00 IMPORTED MARBLE-TOP FRENCH COMMODE—With satinwood Marquetry inlay work throughout $100.00

$605.00 RED SILK DAMASK SOFA—Hand-carved solid mahogany frame, down-filled cushions $302.50

$895.00 2-PC. LIVING-ROOM SUITE—Italian velvet upholstered. Solid mahogany construction, hand-carved $447.50

$550.00 PERIOD STYLE DAVENPORT—Solid mahogany, hand-carved, upholstered in silk damask and velvet $275.00

$145.00 AUBUSSON CHAIR—Handsomely carved solid mahogany frame $72.50

$87.50 WALNUT OCCASIONAL TABLE—In pedestal style, with beautiful inlaid veneer top, handsomely carved base $43.75

$200.00 DOWN-FILLED COXWELL CHAIR—Covered in beautifully patterned cut velvet $100.00

Open Every Evening Until 9 O'Clock

Easy Terms Arranged

A small down payment and the balance in small weekly or monthly installments.

UNION HOUSE FURNISHING COMPANY
1120-1130 Olive Street

Trade in Your Old Furniture

Liberal allowance made in the purchase of new suites or odd pieces.

At Union Exchange Stores

UNUSUAL FURNITURE BARGAINS

$125 ELEVEN-PIECE
Living-Room Outfit
Including Phonograph
$89.75
Including 3-piece velour suite, davenport table, 9x12 rug, floor lamp, table lamp, end table, phonograph and rayon pillows. $6 Monthly
Outfit less Phonograph, $69.75

Odd Wood Beds —Specially Priced..... $4.75
Odd Metal Beds —Low Priced..... $1.00
Springs —Specially Priced..... $1.00
Bed, Spring and Mattress Outfit— Special..... $9.75
Large Dressers —In good condition.... $12.50
Chiffoniers —With a good finish..... $9.75
Da-Beds and Pads —Coil or link spring construction $12.50
5-Pc. Enameled Breakfast Sets; drop-leaf table..... $9.75
Kitchen Cabinets; —in excellent condition.... $19.75

$100 TWELVE-PIECE
Bedroom Outfit
$69.75
Including bed, chifforobe, dresser, springs, mattress, 9x12 rug, rocker or bench, two pillows, bed lamp and 2 boudoir lamps. In good condition.
($5 Monthly)

THREE-ROOM COMPLETE OUTFIT $169.75

LIVING ROOM 3-Pc. Davenette Set, 9x12 Rug, Table and Lamp, 2 Rayon Pillows, Phonograph.
BEDROOM 3-Pc. Bedroom Outfit, Springs and Mattress, Rug, Bench, Bed Lamp, 2 Boudoir Lamps.
KITCHEN Gas Range, Breakfast Set, Refrigerator, Congoleum Rug.

Just $8 Monthly Buys This 3-Room Outfit

206 North 12th Street
UNION EXCHANGE STORES
7th and Market St.

Fiction—Fashions
Household Topics and
Women's Features

ST. LOUIS POST-DISPATCH
DAILY MAGAZINE

Popular Comics
News Photographs

THURSDAY, JANUARY 3, 1929.

HOOVER SEES CHILEAN CAPITAL

The President-elect and his party arriving at the palace in Santiago to pay their respects to President Carlos Ibanez. —Associated Press photo

Another beach suit, in brilliant colors, seen at a Florida resort this winter —P. & A. photo.

PREPARING FOR THE GREAT BOULDER DAM

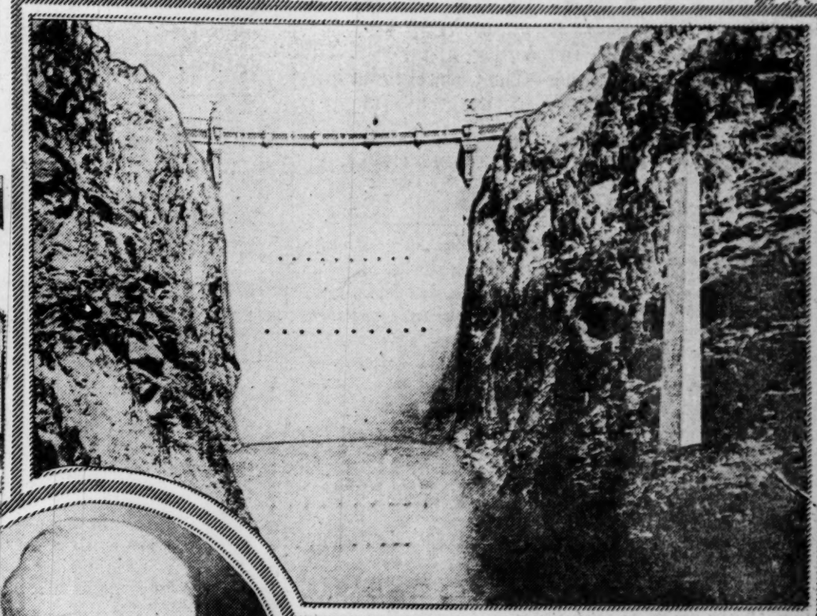

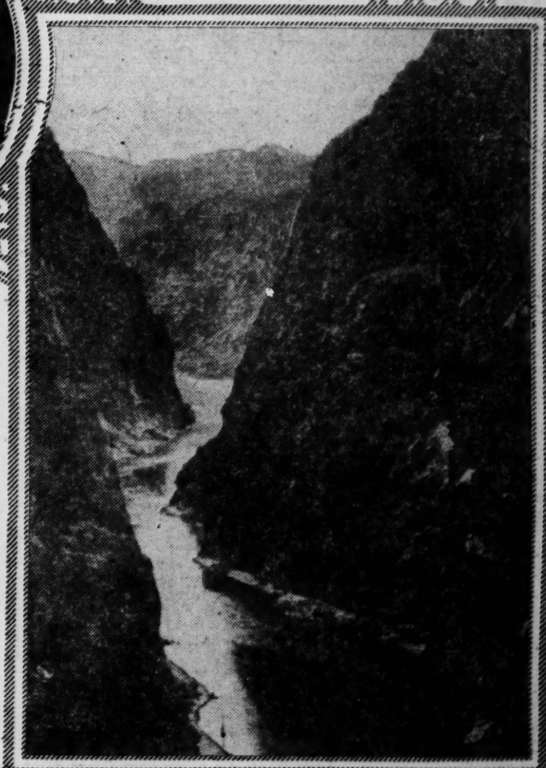

The picture at the top is an artist's drawing of the dam to be constructed across the Colorado River near the Arizona-Nevada line. It will cost $176,000,000 and take eight years to build. An idea of its size may be gained from the picture of the Washington monument, drawn upon the same scale in the photograph. Directly above is Raymond F. Walter, chief engineer of the Reclamation Bureau in Denver, who has been selected by the Department of the Interior as chief engineer of the work on the dam. At the right is the spot where the dam is to be built. —Underwood & Underwood photos.

A BAD MIXUP

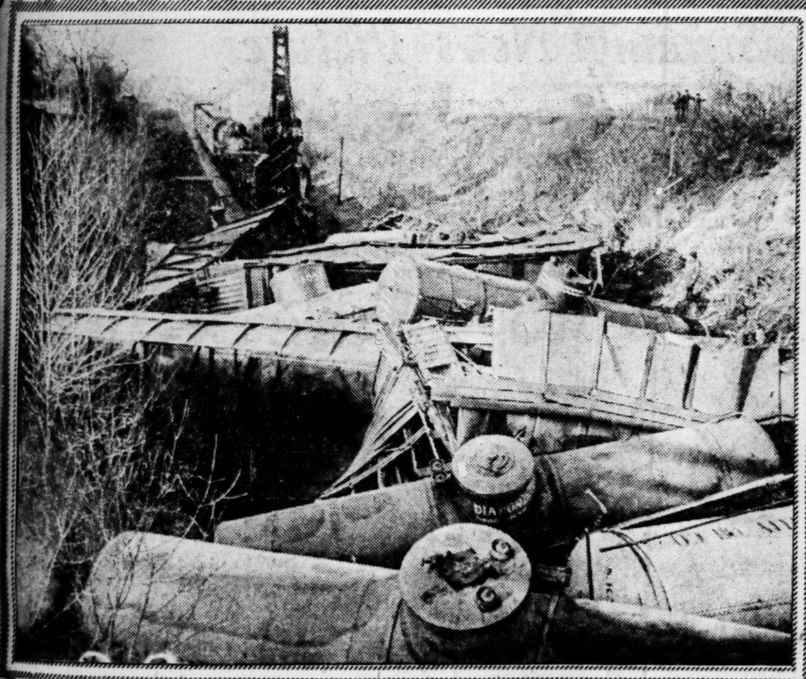

Fourteen freight cars tied up in a knot after a wreck at Des Moines, Iowa. The wrecking train on the scene seems to be facing a difficult task. —Wide World photo

ONE DAY'S CATCH

A bunch of big ones caught by three fishermen off the coast at Miami. —International photo.

SPEEDY ENOUGH FOR MR. COOLIDGE

The President watching a turtle race gotten up for his amusement during the holidays on Sapelo Island. —Wide World photo.

NOT AN ICEBERG

It's just a smoke screen laid down by airplanes, working under the direction of the Chemical Warfare Service of the U. S. Army along the Atlantic coast. —International photo

ITS MASTER'S VOICE

W. W. Jones of the General Electric Co., in New York, demonstrating a new toy which stops and starts at the sound of command through a microphone. It understands any language. The secret lies in a one-two-three relay coupled to the mike. —Wide World photo.

WINTER AT LAKE PLACID

One of the skating events at the New York resort. International photo.

WHO IS GUILTY?

Match Your Wits With the Author and See if You Can Unravel This Mystery—The Correct Solution Will be Printed in The Post-Dispatch Friday.

THE MYSTERY OF THE FIVE BANK DIRECTORS.

By Evalyn Johnson and Gretta Palmer.

HERE is the outline of a baffling crime. The reader is invited to make his own solution of the mystery, and then compare it with the correct answer which will be published tomorrow. Another outline will be printed Sunday.

"WELL," said the Chief of Police, "four of these guys insist they never laid eyes on Battle all day today, and Colton says he just spoke to him for a moment and passed on into the other room."

"They're all so respectable and prominent, too," said Inspector Brady.

"I'll go up and look over the lay-out," observed the Chief. "Some one else must have done it. I can't believe that one of the directors of the Nineteenth National Bank murdered the president. Of course the finger-prints on the handle of that murderer's knife will tell the tale. Lucky thing he wiped that handle off carelessly. Snyder has a swell thumb print. He took finger-prints of all the directors for comparison. He ought to be back with his report pretty soon."

"Pretty neat," said Brady, "making the arrest the day of the murder. But you know, one of the directors must have done it. From the time that Miss Gilman, his secretary, left him until he was found dead, no one got into those rooms except the directors. I wouldn't think it was so funny if it was one of those birds that croaked Ogden F. Battle. He was a swell bank president, I don't think! He must have swiped millions, and he gypped each one of them out of a pretty fancy sum. If any of them was hard up or in an awkward position, he might seize a golden opportunity."

"Colton says Miss Gilman was finishing up some work when he came in just after five. She left. He gave Battle a piece of his mind and moved on to the board room."

"Did you question Miss Gilman?"

"She don't know anything, except that Ogden F. was alive when she left, and that Colton turned up about five after five."

"Funny thing that they all happened to come in and go down the hall past the office one by one."

"Colton, Stoddard, Graham, Curtis and Knapp, one after the other. And they all say that Battle was sitting leaning over his desk at the far end of the room."

"Of course that big lamp was between him and them, and there wasn't much blood."

"It must have been some one he knew. He had to come and lean right over his shoulder to stick the paper knife through his spinal cord."

"He sure got it in the neck," said Brady humorously.

"Never let out a squeal," said the chief. "The Doc says the wound was right between two vertebrae and his heart action stopped right away."

"It never would have occurred to me," said Brady, "that you could kill a man by stabbing him there."

"As a matter of fact, he didn't stab him. Just drew the knife across and made one cut."

"It takes some accuracy to do that, I'll say."

"Are you sure no one else could have got in?"

"I am. Blogg, the cashier, was sitting on a bench just outside of the corridor, waiting for some one and there absolootly aint any other way to get into them two rooms. The windows are in full sight of Market street, and on the third floor, and nobody could hide in those two bare rooms, and anyhow a kitten couldn't have sneaked out. Blogg was still sitting there when we came, and he hadn't seen a soul but those blessed directors."

"Well, let's begin and get a line on these boys," the Chief went on.

"How about looking 'em up in Who's Who as a starter?" said the Inspector.

"Shoot. Let's take them in the order they went by the office."

"Alright. 'Colton, Lawrence Eversham, banker; b. Darien, Conn., Dec. 14, 1875; s. Joseph Eversham and Mary Virginia (Albright) C.; ed. Groton and Harvard 1899; m. Lucy Blount Allen of Boston, Mass., June 23, 1899. Studied banking in Berlin and London; entered foreign department, Thirteenth National Bank 1902; assistant Vice President 1908; Vice Pres. 1912; Captain Quartermaster's Corps 1 1917; dir. Smith Nat. Bank, Am. Sardine Co., Nineteenth Nat. Bank, etc. Mem. Am. Bankers' Assn. Democrat. Episcopalian. Clubs: Banker's India House, Harvard, Univ., Piping Rock, Sleepy Hollow. Address: Thirteenth National Bank, New York, N. Y.'

"'Stoddard, Albert, financier; b. Brookline, Mass., April 16, 1863; s. John and Ethel (Cunningham) S.; A. B. Columbia 1884; B. S. Mass. Inst. Tech. 1887; m. Julia Grant of Philadelphia, Pa., Nov. 3, 1898. Civ. Engr. Potomac Widget Mfg. Co., Wilmington, Del., 1888; Treas. Stockton (Mass.) Bleachery, 1890; Pres. Birgie Trust Co., 1905; Dir. Gadskin Motor Co., Under Water Elev. Co., Nineteenth Nat. Bank, Secaucus Pipe and Cut Glass Co., etc. Home: Stockton, Mass. Office, 92 Mulberry St., Stockton, Mass.'

"'Graham, George Bell, manufacturer; b. Osceola Mills, Pa., Nov. 2, 1880; s. Alfred and Ruth (Bell) G.; A. B. Brown Univ., 1902; m. Mildred H. Saunders, June 14, 1905. Pres. New York Asphalt Co., 1915; Dir. N. Y. Foot & Mouth Hosp., Brooklyn Life Ins. Co., Montana Asphalt Co., 19th Natl. Bk., etc. Clubs: Univ., Bkrs., Engineers. Address: 120 Bdwy., New York, N. Y.'

"'Curtis, Paul Richard, manufacturer; b. New York, N. Y., Sept. 28, 1874; s. Richard Curlew and Alice Proctor (Johnson) C.; ed. Andover, Yale, 1896; post-grad. medicine Johns Hopkins 1 yr.; lieut. Span.-American War, 1897; D.S.C., 1898. M. Alice Brewster Hampton of N. Y., Nov. 17, 1905. V. P. American Nutmeg Co., 1910-. Pres. Amer. Nutmeg Co., 1919. Dir. 19th Natl. Bk.; trustee Andover. Clubs: Manfrs., Univ., Yale. Address: 1 East 53rd St., New York, N. Y."

"'Knapp, Francis Cummins, lawyer; b. Bklyn, Feb. 1, 1872; s. Porter Cummins and Mary Louise (Bryant) K.; A. B. Trinity College, 1893; A. M., 1895; LL.B. N. Y. Law Sch., 1895; Admitted to N. Y. Bar, July 19, 1895; Mem. Bd. of Estimates & Taxation; Pres. Larchmont Trust Co., 1921-1923; now Chairman of Bd. of Dir. Norfolk Western R. R.; 19th Natl. Bk., etc. Mem. Phi Beta Kappa; Life Fellow Met. Museum of Art; Clubs: Univ., Bkrs. Address: Bar Association Bldg., New York, N. Y.'"

"Of course they all had a pretty good motive, if you get right down to it," said the chief, "but I'd like to know a little about their families and all. You know everybody in town. How about it?"

"Well, Colton is a society stepper. He throws big parties for anyone who turns up in town with a title or a place in Newport. He and his wife are a couple of snobs. They haven't children, but they spend a fortune on polo ponies and champagne and clubs. They'd be lost if they couldn't be the whole four hundred in this town.

"Stoddard is one of these guys that lives for business. He's a fat old grouch that still goes down to business every morning at 8 and counts the postage stamps every night before he goes home. He'd rather die than be a failure. Of course, just like all the pluggers of his sort, he's got a no-account son who can spend more money in an evening than he can make in a month.

"Graham is what the high-brows call a gentleman of the old school. Honor is his middle name. He'd rather be right than president of General Motors. He kicked his only son out and has never seen him again since he found out he got sent away from school for cheating. He was once in court even, for beating up a guy that passed a phony check on him. He sure is a ferocious old geezer, and the only really rich one in the bunch.

"Curtis is the dashing one. He's pretty changeable and moody. He's a darn good athlete, even now, pretty much of a gambler, and still has an eye for the ladies. It's really on account of his wife that he's a bank director or anything like that. Her old man used to be president of the Central National, and his drag fixed up little Paul. He'd tried a little of everything before that. Even been on the stage, I hear. Knapp is a born professor. He just happened to be a lawyer, but I bet he'd really rather be reading a lot of Latin verbs. He's the only one I can't figure popping off old Ogden F. Although—"

The door opened suddenly and a detective rushed in.

"Chief," he said, "we have taken all the fingerprints, and who do you think it was—?"

"Never mind," said the Chief. "We know who it was."

Who had killed Ogden F. Battle?

The Solution Will Be Printed Tomorrow.

(Copyright, 1928.)

CROSS-WORD PUZZLE

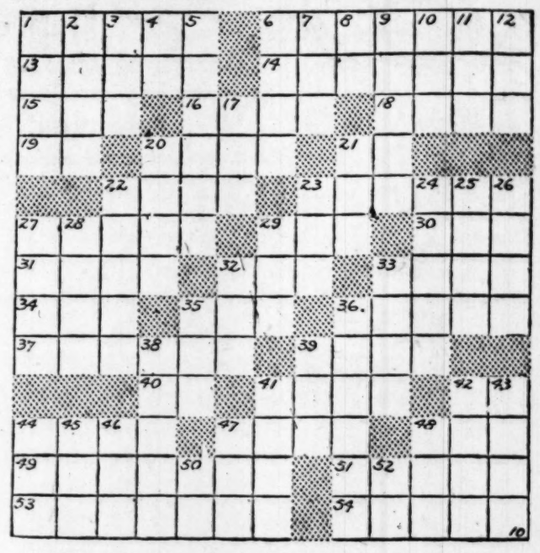

ACROSS

1. Wickerwork basket.
6. Appease.
13. Fabric closely resembling silk.
14. Pertaining to the side.
15. Consumed.
16. Tailless animal.
18. Gloomy.
19. Exist.
20. Son of Adam.
21. Note of the scale.
22. Drudge.
23. Musical instrument.
27. Ruin.
29. Kitchen utensil.
30. Period of time.
31. Calm.
32. Cereal grain.
33. Den of wild beasts.
34. Large vase.
35. Indefinite number.
36. Mark used in proofreading.
37. Druggist's tool for mixing.
39. Large wagons.
40. Note of the scale.
41. Feathered animal.
42. Personal pronoun.
44. Officer who assists a General
47. Rend.
48. Cry of a sheep.
49. One who originates.
51. Leaves out.
53. Camping out.
54. Drawn tightly.

DOWN

1. Edible shell fish
2. Amount.
3. Even so.
4. Toward.
5. Induce.
6. Scheme or project.
7. Boy.
8. Near.
9. A tree.
10. Constellation.
11. A sailor.
12. The moose deer.
17. Lubricant.
20. A spiral.
21. Parcel of land.
22. Wanders absentmindedly.
23. Cover for a hurt finger.
24. Comes close to.
25. A large lake.
26. A small pie.
27. A kind of fish.
28. Small opening in the skin.
29. Recompense.
32. Single unit.
33. To get on shore.
35. Alcoholic drink.
36. A vegetable.
38. Deal with.
39. By way of.
41. Mass of floating ice.
42. Head coverings.
43. Comfort.
44. Deed.
45. Wrath.
46. Cavern.
47. Measure of weight.
48. A receptacle.
50. Note of the scale.
52. Personal pronoun.

YESTERDAY'S ANSWER

L	A	V	E	D		I	R	A		P	L	A	T	S
O	L	I	V	E		N	O	N		R	E	N	A	L
T	I	N	E	S		S	A	G		E	D	I	L	E
A	V	E		T	R	A	D	E	R	S		S	E	E
H	E	S	S	I	A	N		L	E	A	N	E	S	T
				E	N	T	E	R		A	G	E		
P	A	L	S	Y		A	R	R	E	S	T	E	D	
A	R	E	S		P	L	I	E	S		T	O	N	E
P	E	T	I	T	I	O	N		C	L	Y	D	E	
			O	A	K		S	T	O	R	E			
S	C	A	N	N	E	D		A	W	E	S	O	M	E
W	A	G		G	R	A	S	P	E	D		C	A	W
A	B	A	T	E		T	O	P		I	R	A	T	E
L	A	T	I	N		E	R	E		T	I	L	E	R
E	L	E	C	T		S	E	T		S	P	A	R	S

ACROSS

42. Personal pronoun.
44. Officer who assists a General
47. Rend.
48. Cry of a sheep.
49. One who originates.
51. Leaves out.
53. Camping out.
54. Drawn tightly.

DOWN

1. Edible shell fish
2. Amount.
3. Even so.
4. Toward.
5. Induce.
6. Scheme or project.
7. Boy.
8. Near.
9. A tree.
10. Constellation.
11. A sailor.
12. The moose deer.
17. Lubricant.
20. A spiral.
21. Parcel of land.
22. Wanders absentmindedly.
23. Cover for a hurt finger.
24. Comes close to.
25. A large lake.
26. A small pie.
27. A kind of fish.
28. Small opening in the skin.
29. Recompense.
32. Single unit.
33. To get on shore.
35. Alcoholic drink.
36. A vegetable.
38. Deal with.
39. By way of.
41. Mass of floating ice.
42. Head coverings.
43. Comfort.
44. Deed.
45. Wrath.
46. Cavern.
47. Measure of weight.
48. A receptacle.
50. Note of the scale.
52. Personal pronoun.

Blind Girl Does Well As High School Pupil

A SIXTEEN-YEAR-OLD blind girl in the high school at Pawtucket, R. I., attends the same classes and takes the same courses as 1100 normal students.

She is Yoland Naomi Ferrarini and she has been blind for five years. Principal Lucius A. Whipple says that the girl, the first blind student in Pawtucket high school, is a student of the highest order.

Her success in her school work is largely due to her efficient use of the Braille instrument which enables her to write everything she wishes in dotted letters which she later can read by touch. The girl aspires to become a teacher of the blind.

Children's Bedtime Story

By THORNTON W. BURGESS

TWO DISAPPOINTED HUNTERS.

Some folks cannot stand a loss.
Disappointment makes them cross
—Peter Rabbit.

REDDY FOX was waiting, tense and eager, to see Peter Rabbit come bobbing around the corner of Farmer Brown's barn in the moonlight. He was all ready to spring instantly. But Peter didn't come. Reddy waited only a moment or two. Could it be that Hooty the Owl had caught Peter after all? Hurriedly, Reddy turned the corner of the barn. There, perched on the top of the little house of Bowser the Hound, was a big bird. It was Hooty the Owl. But nowhere could Reddy see any sign of Peter Rabbit. It couldn't be that Hooty had swallowed Peter whole. Perhaps he had caught Peter and had dropped him on the other side of the little house of Bowser the Hound.

With all the hair along the shoulders and back of the neck standing on end, Reddy stalked stiffly forward until he was very near the little house of Bowser the Hound. He glared angrily up at Hooty the Owl. "Well," demanded Reddy, "did you get him?"

'What business is it of yours whether or not I got him?" hissed Hooty the Owl.

'It's just this much my business," retorted Reddy. "It was I who got Peter Rabbit to come up here."

"That doesn't have anything to do with it," retorted Hooty the Owl. 'Peter Rabbit belongs to the one who catches him."

Reddy Fox grinned and it was a mean, tantalizing kind of grin. "Then he doesn't belong to you," he declared. "If you had caught him you wouldn't be sitting around waiting here."

Of course, this was true, and Hooty knew it was of no use to pretend it wasn't. "Well," said he as before, "it's no business of yours. If I didn't get him this time I'll get him some other time."

"Well," demanded Reddy, "did you get him?"

Meanwhile Reddy was looking everywhere for some sign of Peter Rabbit. Where he could have disappeared to was more than Reddy could understand. He couldn't see anything for Peter to have hidden under or behind. It was very mysterious. It was just as if Peter had been swallowed whole, which of course was something that couldn't happen. Also, it was quite clear to Reddy that Hooty was just as much disappointed as was he himself. The thought came to him that it would be the silliest thing in all the Great World to quarrel over some one that neither one of them had caught. Reddy suddenly sat down and began to grin.

"All right, Hooty," said he, "I agree to that. Peter Rabbit certainly will be yours when you catch him. But you haven't caught him and neither have I. We ought to work together. Yes, sir, that's what we ought to do. We ought to help each other, so that one or the other of us will be sure to get him. I don't mind telling you that I was sure of having Peter tonight. I was lying in wait for him and in a moment or two I would have had him, had you not come along. After he ran toward the barn I couldn't see what became of him. When he didn't appear from around the corner of the barn I thought you had caught him. What became of him?"

Hooty fixed his great round, fierce yellow eyes on Reddy Fox. "I know what became of him," said he, "but I don't know why I should tell you."

'There's no reason why you should tell me, Brother Hooty," declared Reddy in his pleasantest way. There is no reason at all. I am just naturally curious, that is all. I wonder if he could have popped into this little house you are sitting on."

"No," said Hooty, 'he didn't do that. If you don't believe me, just look in there yourself."

"Did he dodge around the other side of the barn?" asked Reddy.

"No," said Hooty, "he didn't do that."

"Well, then, what did he do?" demanded Reddy.

"He just disappeared," said Hooty.

MENU FOR SUNDAY

BREAKFAST
Stewed Prunes
Corn Meal Mush Browned
Maple Syrup Bacon
Coffee

DINNER
Roast Pork
Browned Sweet Potatoes
Baked Apples
Creamed Cabbage
Bread Butter
Head Lettuce and Russian Dressing
Gelatin Loaf Coffee

SUPPER
Ham Rarebit
Watermelon Pickles
Yellow Drop Cakes
Orange Frosting Coffee

Red Velveteen Sports

Pleated as to short skirt, quilted jacket, is a stunning ensemble of scarlet velveteen; this is included a knitted [illegible] of white boldly designed [illegible] touched with black. Such a tunic certainly merits [illegible] Christmas card.

What a Pi[illegible] To Stay Fa[illegible]
When millions d[illegible]

People don't stay fat in these d[illegible] the people who care to reduce. [illegible] people who seek youth and beauty [illegible] and vigor. You can see in every [illegible] excess fat is disappearing fast.

One great reason lies in a disc[illegible] some 25 years ago. Medical re[illegible] a great cause of excess fat in a [illegible] gland. That gland largely con[illegible] tion. When it is under-active, [illegible] food goes to fat.

That discovery changed the [illegible] for obesity with physicians the w[illegible] They aimed to correct the defi[illegible] chief factor they used was then [illegible] in Marmola prescription tablets [illegible] by a great medical laboratory. [illegible] has been used for 21 years—[illegible] boxes of it. The use grew and [illegible] results appeared in every circle [illegible] enormous.

The use of Marmola does not [illegible] abnormal exercise or diet. Such [illegible] are harmful. The aim is to [illegible] cause. One simply takes four tab[illegible] until weight comes down to normal.

Each box of Marmola contains [illegible] mula. One knows exactly why the[illegible] goes down and the vitality goes up.

Don't let excess fat deprive you [illegible] joys of life. Use Marmola to [illegible] cause, as so many have done for [illegible] Don't wait longer. Get a box of [illegible] watch the results, then let them [illegible] decide.

Marmola prescription tablets [illegible] sold by all druggists at $1 a b[illegible] Any druggist who is out will [illegible] from his jobber.

MARMOL[illegible]
Prescription Tablets, The Pleasant [illegible]

WIN $1000.00 Cash! AND NEW HUDSON Coach

This Car Goes for Promptness

Get Auto Out of the Field HERE

It May Soon Be YOURS

Winner Gets CASH and HUDSON BOTH! 15 Other Cash Prizes

Someone who has a sharp eye for solving puzzles is going to win this BIG CASH PRIZE OF $1,000 and in addition a BRAND NEW HUDSON COACH for promptness, if on time—or $2,400 in all. Will it be You?

Think of having a NEW HUDSON COACH given you for your very own and $1,000 in CASH to do with as you wish—or if you prefer, $2,400.00 in all.

THIS IS NOT A MAGAZINE CONTEST
Anyone Who Can Solve Puzzles May Win

To quickly advertise the name and products of the Paris-American Pharmacal Co., and make them better known, we are dividing our profits and absolutely giving away 16 BIG CASH PRIZES, ranging from $1,000 down and a NEW HUDSON COACH for promptness—if the first prize winner is on time. What's still more—we will reward hundreds of others with $1.25 worth of our products and duplicate prizes will be given on all awards in case of final ties. It costs you nothing to solve this puzzle—you do not have to subscribe to any magazine or secure any subscriptions to win any of the 16 BIG CASH PRIZES, ranging from $1,000.00 down or the Hudson Coach for promptness with the $1,000.00 cash first prize. Neither is it necessary to sell anything.

Solve this puzzle and solve it quick. There's too much at stake for you to delay a minute. Take a pencil and draw a line showing how the auto can be driven out of the field pictured above. There's all kinds of fences in your way and there's only one gate out of the field, but if your eyes are sharp you MAY find a way thru the various gates in the fences, and get your auto out.

If you find the way out, cut out the puzzle and SEND YOUR ANSWER QUICK.

Some sharp-eyed person is going to win the $1,000.00 CASH and the auto, too, if on time. Why not you? If you win the $1,000.00 you want to get the Hudson, too. Send your answer TODAY. We will let you know at once, how close you are to winning, how to get the $1,000.00 first prize, and make the Hudson yours. There will be no delay in giving you your award for solving this puzzle, so mail your answer AT ONCE.

PARIS-AMERICAN PHARMACAL CO., *Dept. B-612 Fifth and Court Avenue,* Des Moines, Iowa

Striking News Pictures
Paintings in Colors
in the

Enlarged Rotogravure Section

Next Sunday

A ROTOGRAVURE SECTION of added size and beauty will appear in the Post-Dispatch next Sunday. This section will be twelve pages in size, instead of eight. It will contain news photographs, especially selected for their unusual interest. These will tell you the news of St. Louis and all the world in pictures that possess the clear, vivid beauty possible only in rotogravure.

Besides these photographs of general news happenings, the two paintings which won popular acclaim at the recent International Exhibition at Carnegie Institute will be reproduced *in full colors.* All the perfection of line and the soft richness of coloring in the original paintings is perfectly reproduced in color rotogravure.

This enlarged and finer section will be a part of the Post-Dispatch every Sunday. Enjoy the news—and the beautiful—in pictures every week in the rotogravure section of the Sunday

POST-DISPATCH

THE WAY —OF— A WOMAN

—By— Marguerite Mooers Marshall

THE COURAGE OF WOMEN.

Only any thoughtful woman, with a legitimate amount of sex pride, one of the absurdest and most annoying criticism of women is the traditional masculine sneer at feminine "weakness" and "timidity." Man has always liked to think of woman as a "wee, timid, cowerin', tim'rous beastie" to borrow Burn's inimitable description of a mouse—because, a woman imagines, this conception flatters up man's own superiority complex. As for example, speaking of mice, a small boy pursues and cooks with them not only because he is a tease, but because her nervous reaction—nothing really to do with terror or cowardice—helps him to feel like a great, big, strong he man!

While the decent full-grown male does not try to frighten women, he shows his own convictions of fearlessness by being ready ostentatiously to "protect" them. And, of course, there's little scope for such "protection" if you once concede that women can tap their own reserves of pluck and endurance!

Whatever men think, a woman knows how deep are these reserves in her sex. A physician knows also. Over and over again medical testimony has been freely offered as to woman's superiority to man in the courage needed to bear pain. Any non-medical person, for that matter, who has had contact with ailing men and women, knows that the latter make so much less fuss! Moreover, a truism often uttered is that the human race would have come to an end long ago if the men had had to bear the babies. If many men have faced with courage the taking of life in war, even more women have faced just as courageously and often, in modern days, as voluntarily—the giving of life in peace.

* * *

AN examination and a vindication of the courage of women in Rosita Forbes's fascinating new book, "Adventure," must make women readers thrill with satisfaction and pride. Mrs. Forbes, as most of us know, is a young English explorer, who has gone all by herself to some of the wildest, most dangerous and least known spots in Asia and Africa. She wrote, from first-hand contacts, the life of Raisuli, bandit Sultan of the Mountains in Morocco. In "Adventure" she has skimmed the cream of her strangest and most exciting experiences during 12 years of far-flung voyaging on land and sea, and, near the beginning, she voices what must be the protest of many another successful woman—the protest against the smug male conviction that "a woman can't possibly do that sort of thing—some man must have done it and allowed her to take the credit!"

The best newspaper woman of my acquaintance told us that, in her office, it was the more or less general belief that her husband wrote her stories. "How they think he does it when I'm sitting at this desk and he's miles away, I've never been able to figure out," she added, with a bitter twist of her lovely mouth. "Probably they believe in absent treatment."

Likewise, when Rosita Forbes had returned from her first important exploring trip, she overheard, in a club, the would-be-shrewd masculine comment: "But, of course, there must have been a man at the bottom of it. Doubtless he got his quid pro quo."

"In the circumstances of heat, sweat, dirt, thirst, starvation and exhaustion, to which, unconsciously, he referred, the suggestion was so ludicrous that I could only laugh," Mrs. Forbes adds, and the reader can imagine her shrug.

* * *

HER experiences aret in themselves, a glowing testimonial to the courage of woman. But she tells, with warm admiration, of the brave women she has met, over the world: the Eskimo woman who walked up to a polar bear and plucked out of his flank her 12-year-old son's last arrow, so that he might shoot it again; the Australian mother without medical aid in the bush, who saved her 6-year-old child's life by performing tracheotomy, an operation of which she had only read; the woman in Rhodesia who killed a lioness with two revolver bullets fired when the beast sprang; the English girl who, all alone, marched an advance field hospital while it was being shelled and dragged into her ambulance 30 badly wounded men.

Men are generally supposed to have more courage than women, perhaps because they have more spectacular opportunities of showing it," points out Mrs. Forbes. "If I were going into danger, I would rather have a woman with me.

"I think women bear not only pain but discomfort better than men. . . . A woman will endure an eternity of makeshift and discomfort with patience and courage."

When Rosita Forbes makes this profoundly true and understanding comment on the courage of women:

"I fancy there is more courage in the world than we think," she concludes. "We hear about it only when it is spectacular. It belongs, in a different measure, to every country; it belongs to men and women. But perhaps the balance is in favor of women, for they have to put up the hardest fight against nerves, health and circumstance; in fact, against the centuries-old heritage of Eve."

SUE TO LOU — With Love — By Gettier

THE RHYMING OPTIMIST

By Aline Michaelis

FORGET.

NOT only do the thoughts you hold assuage your care and fret, but often of a worth untold are things you can forget. Though it is wise to keep in mind the pleasures of the day, to treasure every greeting kind, each friendly smile and gay, it is as vital to let go of trouble and of care, to turn away from thoughts of woe that you, like all, must bear. There is no pang more cruel known than that of vain regret; weak folly dwells on chances flown which strength would soon forget. The past has never once returned, all earth's long ages through, however much men may have yearned to shape their course anew. But with the dawning of today new fields await you yet; then put old weaknesses away, be wise, be strong—forget!

Ring's Side

By Ring Lardner

NEW YORK, Jan. 2.—Joe Mitchell Chapple of Boston is editing a book called "Favorite Heart Throbs of Famous People," a collection of poems and bits of prose that are the pets of various celebrities. Jim Tully's is "Ode to a Grecian Urn," and Jim says it made him realize he could never be a poet. But let Mr. Chapple tell it:

"In his pocket, like many authors, Tully carried a copy of Keats' poems. From this inside nook came the worn volume, bound in old leather, resembling an old-fashioned wallet, containing the precious gems that flowed from the pen of a genius."

Now it may be that many authors carry Keats' poems on the hip, but I think Mr. Chapple meant to say many authors carry books, not necessarily books by Keats or any other poet, though the first time I met Gene Tooney he had a copy of "The Rubaiyat," which he told us he was never without. He wore it in his glove the night he fought Heeney. It made Tom realize he could never be a pugilist, and after the "battle" he (Heeney) bought a complete set of Braille.

They claim Theodore Dresier and Dorothy Thompson always see that their respective mess kits are equipped with a few volumes of one another's works and Ben Hecht seldom leaves his snuggery without slipping St. John Ervine's writings in an inside pocket. Mayor Walker of New York carries a "Who's Who" in his sleeve and Herbert Bayard Swope has his suits made with a false lining to accommodate hotel registers of all the large cities so that no matter where he goes, he can always get a room. Several well-known cartoonists tote published collections of their own comic strips and tear out a page a day and mail it to the newspaper or syndicate for which they are working. Babe Ruth keeps a treatise on dahlia culture under his cap to read while the Browns are batting, but his favorite heart throb is "After the Ball Is Over."

Fight fans of Florida, accustomed to the excitement attending hurricanes that destroy millions of dollars worth of property and Al Smith, are afraid the heavyweight elimination contest next month between Jack Sharkey and the Georgia Tentacle will prove a tame affair and have asked Mr. Rickard to engage a New York referee and pair of judges so the bout may at least offer a surprise ending. Tex wanted Dempsey to officiate, but Sharkey objected on the ground that he and the former champ are not on speaking terms. He demands a referee he can stop and chat with in the middle of a round.

Young Stribling is on one of his incessant barnstorming tours, boxing three or four times a week with contenders from hospital to hospital all over the country. A couple of weeks ago he scored three one-round knock-outs in seven nights and his list of recent victims includes some of the most anonymous cadavers that ever trained in a vault.

A heavyweight contest scheduled for Florida a few years ago was called off because prize fights are brutal. This one will probably be all of that, with as much action as is crowded into the last half hour of "Major Barbara."

(Copyright, 1928.)

ADVERTISEMENT

DANDRUFF

Soon Destroys the Hair

If you want plenty of thick, beautiful, glossy, silky hair, do by all means get rid of dandruff, for it will starve your hair and ruin it if you don't.

It doesn't do much good to try to brush or wash it out. The only sure way to get rid of dandruff is to dissolve it, then you destroy it entirely. To do this, get about four ounces of ordinary liquid arvon; apply it at night when retiring; use enough to moisten the scalp and rub it in gently with the finger tips.

By morning, most if not all, of your dandruff will be gone, and two or three more applications will completely dissolve and entirely destroy every single sign and trace of it.

You will find, too, that all itching and digging of the scalp will stop, and your hair will look and feel a hundred times better. You can get liquid arvon at any drug store. Four ounces is all you will need, no matter how much dandruff you have. This simple remedy never fails.

What Some New York Notables Are Wearing

By Belle Brummel

DEBUTANTES! The town is full of them these days. Pretty, laughing girls cluster together in the smart restaurants, trip the light fantastic and bow to society in general. On Tuesday, Margaret Worrall presided over her debutante luncheon at Pierre's. Like their pretty young hostess the guests wore cloth or velvet ensembles with separate jumpers of harmonizing colors. Here and there, one found skirts with fitted yokes slipped over silk blouses. This style, however, is a comparatively new one and like the princess silhouette is favored by only a few.

Krimmer was one of the most popular furs for trimming, light silk stockings were much in evidence, accompanied by suede ties and oxfords, and the smartest hat was the brimless cap, developed sometimes in chenille, sometimes in felt, and even in fur!

* * *

Miss Margaret Worrall favored a blouse of creamy white satin with her dark skirt and small felt hat. A spray of gardenias trimmed the shoulder line of the simple and well-tailored silk jumper. Miss Grace Tingue wore a blouse of shimmering rose metal cloth with her circular black velvet skirt. A close-fitting black velvet hat, corsage bouquet of orchids, grege silk hose and black suede buckled pumps were included in the accessories. Anne Rainey, another charming debutante, accented the bertha theme in the graceful white georgette collar that trimmed her dark crepe frock.

* * *

Bernice Chrysler sauntered down Park avenue in a slim elegant wrap of black velvet lavishly trimmed in red fox. With the coat she wore a brimless black felt hat, of the cap shape so prevalent and so smart. Not far behind her was Katherine Murchison, frocked in deep blue kasha duvetyn. From friends just back from Paris, we hear that blue and gray are the leading colors for spring. Miss Murchison's coat was developed in the blue that is a little lighter than navy—a tone that heads the spring color chart.

* * *

Mrs. Guernsey Curran Jr. slipped through the stately bronze doors of the entrance to 998 Fifth avenue in a gay crimson cashmere frock and black broadtail wrap. A felt hat of warm red accompanied the ensemble. Young Mrs. Curran was bound for a visit to her mother, Mrs. Lewis Latham Clarke.

* * *

Mrs. William Goadby Loew possesses one of the most gorgeous jewel ensembles in New York. She seldom wears the precious set on any but very formal occasions. The Metropolitan Opera House and the glittering horseshoe circle are a fitting background for their sparkling radiance. The earrings are pendant and composed of graduated diamonds, ranging from those the size of a pea to a huge one the circumference of a nickel, mounted in flexible platinum links. The waist-length necklace which accompanies these regal pieces is fashioned of diamonds alternated by emeralds.

* * *

Mrs. Frank Vance Storrs wore a beguiling evening wrap of sapphire blue velvet at the opening of "Angela." It was untrimmed by furs and graced by graduated tiers of the material running from the shoulders to the hem; a cape designed for a period frock. In the attractive portrait of Miss Carolyn Storrs, painted by Mary MacKinnon and hanging in the Helen Hackett Galleries, the pretty Miss Storrs wears a touch of this blue so beloved by her mother.

* * *

Evening wraps increase in gorgeous beauty as the season advances. Of velvet, of brocade, of glittering metal cloth, befurred, bespangled, belaced, they shimmer and gleam beneath the electric lights of the theater entrances. They are green, they are red, they are blue, they are black and they are white. Long of short, on young and old, the evening wrap must always be a sumptuous affair.

* * *

At the opening of "Whoopee" one was impressed anew by their beauty. Mrs. W. K. Vanderbilt and the women of her party favored the heavily furred ones. Of particular interest was a white ermine wrap collared in silver fox. Among the celebrities seen at the show were His Honor the Mayor, Mr. and Mrs. William Thaw III, Mr. and Mrs. Tony Biddle, Wallace Morgan, Lee Parsons Davis and Mr. and Mrs. T. Markoe Robertson.

LADDERGRAM

Registered U. S. Patent Office

Climb Down!

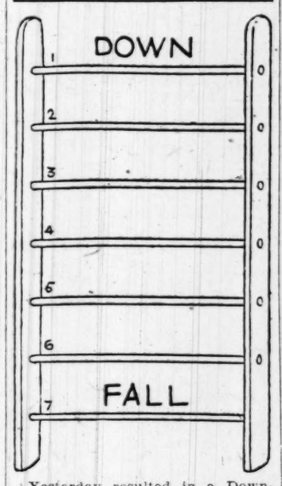

Yesterday resulted in a Down-Fall for most of us. Let's make the climb anyway by finding a word for each succeeding rung that differs from its predecessor by a single letter only, and do not transpose the remaining letters. Avoid words that are obsolete, hyphenated or of foreign dialect and watch for our answer tomorrow.

Solution of Holly-Berry: 1. Holly; 2. Dolly; 3. Dolls; 4. Dells; 5. Deals; 6. Dears; 7. Bears; 8. Beers; 9. Beery; 10. Berry.

(Copyright, 1928.)

Parisian Women Turn Down Fancy Hosiery

PARISIAN women apparently have decided to have nothing to do with shaded stockings—the kind that are unevenly dyed so that the front may be light and the back a deeper shade, or the ankle a pale pink and the calf and knee a blush rose.

The same women have turned their backs on fishnet hosiery and hand-painted or hand-embroidered silk stockings. Most of the stockings worn here are in deep beige shades for day costumes and flesh or sunburn tints for evening.

Boudoir Cigaret Box

An eight-sided box of glass with a glass top is designed to find a place in the boudoir. This is nothing less than a cigaret box in a new disguise. By winding a little contrivance it can be induced to play a merry tune.

Prof. Drannon's

NINTH FLOOR, HOLLAND BLDG.

We specialize in Permanent Waving and do no other beauty work..... $5

GUARANTEED PERMANENT WAVE

We shampoo your hair after the permanent and show you the Wave before you pay your money. Skilled operators with years of experience. This is no school.

NEW YORK PERMANENT WAVE SHOP

Ninth Floor Holland Building
211 N. SEVENTH ST.
Phone: GArfield 5648-8242
Immediate Service With or Without Appointment
No Waiting

OPEN EVENINGS BY APPOINTMENT

HRH THE CLEANER

Comes in a package the color of the Yellow Kid.

RED HRH

Its twin, wears the color of Little Red Riding Hood

For best results buy the Yellow package to do general house cleaning. Buy the Red package for clothes and dish washing.

Reducing may ruin good looks

Extreme dieting is also dangerous to health

A FAMOUS doctor discusses the effects of extreme weight reducing on the skin. Frequently, he says, "the face takes on an anemic look. Healthy color is absent and a sallow tinge gives the distinct appearance of weariness and age." He says that the loss of only a few pounds by a middle-aged person will often "make the skin of the face wrinkled and baggy." After excessive reducing this is noticeable also on the hands.

Besides, skinniness is unbeautiful. "Essentially," says an eminent doctor, "the curve is fundamental to beauty. . . . The really beautiful consists of that which is healthful and efficient." He goes on to warn us that "The craze for thinness is an attempt to modify the process of nature."

Women to be beautiful should be natural and healthy, and it is dangerous not only to good looks but to health for women, girls or men to try to standardize their weights. Eat plenty of varied nourishing foods. Everyone needs a certain amount of fat in the tissues of the body. Don't forget the value of sugar in making other foods tasteful and enjoyable. There is no substitute for sweetness as a food and flavor. In reducing, decrease the quantity of all foods, but enjoy variety. Health is necessary to beauty. The Sugar Institute.

Don't fear *flu* — fight it!

Wash hands often with the purifying toilet soap that *removes germs*

What U. S. Public Health Service says:

"If a germ could talk, it would tell you that nothing pleases him more than to get a free ride from someone's soiled hands to some other person's mouth."

—*U. S. Public Health Service Broadcast No. 96*

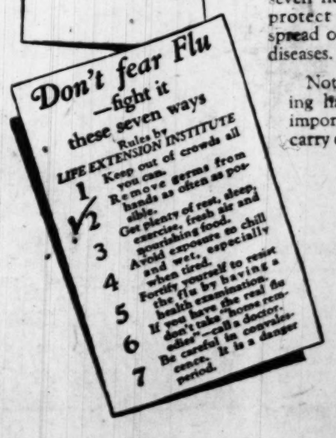

KEEP flu away by *fighting* it, not fearing it, leading health authorities urge. Help protect yourself and your children by taking every precaution against its attack.

Always remember that hands may spread influenza, just as they carry and spread the germs of other serious diseases. Note statement of the U. S. Public Health Service on the danger of hands spreading germs.

The money you handle every day—whose germ-laden hands touch it before yours?

For hands pick up all sorts of germs from things you *have* to touch, *unavoidable* things that many other hands have touched before yours—door-knobs, car-straps, banisters, money, public telephones.

The Life Extension Institute has compiled seven health rules—listed below—to help protect you and your family against the spread of influenza and other serious germ diseases.

Note especially Rule No. 2 about keeping hands *germ-free*—one of the most important rules of all, yet so simple to carry out. No extra trouble, no extra expense. Just wash the hands oftener—always before eating—with Lifebuoy, the toilet soap that removes *germs* as well as dirt.

Splendid for complexions

Quite aside from its purifying action, Lifebuoy is a delightful toilet and bath soap—wonderfully cleansing, invigorating, fine for preventing odors of body and perspiration—and for keeping complexions clear, smooth and fresh.

But, best of all, Lifebuoy helps protect health. Its mild and abundant antiseptic lather removes germs as well as dirt.

Its hygienic scent says "greater protection"

Lifebuoy's reassuring, pleasantly hygienic scent, which vanishes as you rinse, tells you it gives greater protection. *Yet it costs no more—probably less than the soap you now use.*

You MUST touch car-straps regardless of germs

You can get Lifebuoy wherever soap is sold. Start using Lifebuoy today as a common-sense health measure.

Lever Brothers Co. Cambridge, Mass.

Lifebuoy

HEALTH SOAP

Removes germs—protects health

"The FORTUNATE WAYFARER"

by E. Phillips Oppenheim

INSTALLMENT XX.

THE FRIENDS AT THE INN.

"WHERE the devil had you come from?" Martin asked, "when I picked you up on the heath the other side of Thetford?"

The two men exchanged furtive glances. There was the slightest possible nod of assent from Solomon Graunt.

"About that matter," Victor Porle confided, "there is less mystery than you might think. We hesitated to answer your previous inquiry because we were still smarting from the ignominy of the affair. We had been made the victims of a practical joke."

"A practical joke?" Martin repeated dubiously.

"A most unwarrantable one," Solomon Graunt growled, looking up from his plate.

A practical joke, too, instituted, if you please, by this boor of a man—Lord Ardrington."

Martin was, for a moment, tempted to smile. He, of all people in the world, was capable of appreciating the plausibility of the idea.

"It had come to our knowledge," Victor Porle continued—"we were staying in Norwich at the time—that among the pictures at Ardrington Hall were a reputed Perugino, several Corots and the Van Dykes I have spoken of. There is also a screen in the private chapel brought from Italy in the fifteenth century. We addressed ourselves respectfully to Lord Ardrington and begged permission to inspect these treasures at any convenient day upon which the house was open to the public. His Lordship vouchsafed no reply to our inquiries."

"He ignored our letter, in fact; damn him!" Solomon Graunt observed, returning from the sideboard, which he had visited in search of some bread.

"To be brief," the other went on, "we wrote again without result. We motored over here and applied at the porter's lodge. What sort of a reception we met with you yourself may imagine. Finally, from Norwich we made one last effort. We wrote again, and, to our surprise, we received a letter stating that a car would call for us on the following morning to take us out to Ardrington."

"Did it come?"

"It did, and you shall hear what happened. The chauffeur—just an ordinary chauffeur he seemed to us—certainly an Englishman—told us when we started that the direct road to Ardrington was up for repairs and that he would have to take us some way around. We thought nothing of that at the time, but when we had been motoring at a very high speed for more than hour we began to feel that something was wrong. We tried to communicate with the chauffeur through the speaking tube, but he took no notice. Both the doors were locked. We were puzzled, but action on our part was almost impossible. We could have attracted the attention of passers-by, but as we were traveling at between 40 and 50 miles an hour it seemed scarcely worth while. Arrived at the spot where you found us, the car was brought to a standstill. The chauffeur unlocked the doors, invited us to descend, handed us a note and immediately drove off."

"And the note?" Martin inquired.

Victor Porle stroked his long chin.

"Ah!" he murmured. "The note!"

"The note does not concern any one except ourselves," Solomon Graunt declared, helping himself liberally from a bottle of whisky which he had some time before ordered.

"In other words," Victor Porle said smoothly, "you must pardon us, my young friend, if we decline to disclose anything further. The note contained a single offensive sentence and was the sort of communication which, considering our previous acquaintance with Lord Ardrington, we might have expected."

"So you actually know him!" Martin observed.

"I think we may say that we have had some acquaintance with Lord Ardrington many years ago," Victor Porle assented. "It was a long way away from here and there was no question then of our friend ever occupying so dignified a position. An agreeable young man in those days, but unprincipled."

"You're talking too much, Victor," his partner warned him bluntly. "Anyway," he added, turning to Martin, "my friend and I are not accustomed to failure. We've made up our minds to see those Corots and to renew our acquaintance with his lordship. That is why we are here: that is why we intend to remain here for the present."

"I should think you'd find it difficult if he really doesn't want to see you," Martin remarked.

Victor Porle's smile was menacing. His eyes had narrowed, his tone was almost contemptuous.

"We have overcome greater difficulties in life," he said

* * *

THE BRIBE.

THE landlady entered a moment or two later, carrying a square, blue envelope.

"I don't know the names of you gentlemen," she said. "Is one of you called Barnes — Martin Barnes?"

"That is my name," Martin admitted, accepting the note.

"From the Hall," the woman confided. "There is no reply."

Martin tore open the envelope with a muttered word of excuse, the two men watching him covertly. The contents, in a woman's handwriting, were brief enough:

"Lord Ardrington will see you at 3 o'clock. Inclosed is a pass for the porter at the entrance gate."

Martin picked up the inclosure—a plain card, signed "Ardrington" in a somewhat shaky handwriting—placed it with the note in his pocket and continued his lunch. Mr. Victor Porle helped himself liberally to whisky and lit a cigarette. He stroked his chin and his narrow brown eyes seemed to be trying to bore their way into Martin's brain.

"We have been very frank with you, sir," he said, "as to our business here and our little adventure from the inconvenience of which you rescued us. We have gratified your curiosity. Return us the favor. What is your business here—your position with the household, that you receive notes from one of the inmates?"

"There is no secret about my presence here," Martin confided. "I came down to Norfolk to discuss a certain matter with Lord Ardrington. I went to Norwich first and was told that he was here. This morning I was turned away from the gates like everyone else, but happened to meet his niece, whom I know very slightly, and this pass comes to me, I think, through her influence."

"A pass!" Solomon Graunt repeated.

"A pass to enter the domain," Victor Porle murmured.

There followed a somewhat curious silence. The window of the room was open and a pleasant west breeze brought wafts of perfume from the well-stocked flower garden outside. The atmosphere of the whole place seemed charged with peace and rural tranquility, yet Martin, not unduly imaginative, fancied that during that brief period some alien influence belonging to a more vital and intense life than any he had ever dreamed of had crept into the room. These two men of such unusual and unnatural type seemed suddenly sinister figures, their explanation of their presence balderdash, invented for the gulling of the simpleton. He felt his hands grow hot, his sense of uneasiness increase almost to a fever. Then some ordinary sound—the ticking of the grandfather's clock against the wall about to strike the hour, the drone of an intruding bee—seemed to re-establish the ordinary and everyday nature of his surroundings. He took advantage of his momentary return to sanity, pushed back his chair and lit a cigarette.

"I think I shall smoke in the garden," he said, with a little valedictory nod.

His two companions suffered him to pass out without remark, without change of expression. In the garden he found a rustic seat surrounded with a shower of Dorothy Perkins roses, a little vista of meadows on his left; on his right, over the wall, a glimpse here and there through the trees of the sullen back of the great house. He made a determined attempt to thrust from his mind those two displeasing personalities. He tried hard to think of his own affairs, to speculate as to the conditions of his visit, whether his eccentric benefactor would dismiss him with a cynical word or show any curiosity as to what he was doing with his windfall. Then again those considerations melted away, and he indulged for a few moments in forbidden dreams, the folly against which he fought, the madness from which he was absolutely convinced that his common sense would save him. Yet it was wonderful to think of her, strong and kind, gracious, masterfully sweet. The whole world of her sex dropped into nothingness by the side of her. Her very aloofness seemed natural and necessary but was sheer admiration which he felt, he told himself, devoid of a single grain of sentiment, yet he suddenly remembered the little glance, half scrutinizing, half kindly, and his pulses trembled. Away with his dreams! Mr. Victor Porle, a thin, ominous figure, had stepped out of the window and was crossing the strip of lawn. He was colorless, notwithstanding the heat of the sun and the quantity of whisky he had drunk. He moved with the quiet, silent steps of some feline animal. With a murmur of apology he took the seat by Martin's side.

"I shall venture to intrude upon your privacy for a moment," he said, "because I am anxious to engage your attention. I have a suggestion to make on behalf of my friend and myself."

"A suggestion?" Martin queried.

"It is this: We have been very frank with you—my friend and I. We have confided to you our firm intention of penetrating into the interior of Ardrington Hall. Somehow or other we intend to see those pictures, and on the same occasion to have an interview with Lord Ardrington."

(To Be Continued.)

(Copyright, 1928.)

Post-Dispatch Radio Broadcasting Station KSD

550 Kc.

Daylight weekday broadcasting at 9:40, 10:40, 11:40 a. m., 12:40, 1:40 and 3:40 p. m. Market quotations and news bulletins of interest to the Middle-West. Prices supplied by Market News Service, U. S. Department of Agriculture and Principal Exchanges.

Thursday, January 3

1:45-3:00 P. M. —Music Lovers' Hour.
7:00 P. M. —"The Song Shop."
7:30 P. M. —Hoover Sentinels.
8:00 P. M. —Seiberling Singers.
8:30 P. M. —Maxwell House Coffee Concert.
9:00 P. M. —Halsey-Stuart & Co. Program.
9:30 P. M. —Red Crown Service Hour.

Friday (Daytime)

9:00-9:15 A. M. —First Period National Home Hour.
9:50-10:00 A. M. —Last Period National Home Hour.
10:00 A. M. —NBC Studio Program.
10:15 A. M. —Radio Household Institute.
11:00 A. M. —Fortian's Hour.
11:45 A. M. —Palais d'Or Orchestra.
1:45-3:00 P. M. —Music Lovers' Hour.
4:00 P. M. —Florida Hour.

Local Stations.

KFUO (550kc)—7:15 a. m., Meditation Music. 9:25 a. m., Chapel Devotion. 12:15 p. m., Talk, Rev. C. Hafner. Music. 3 p. m., Foreign-language program. Music. 10 p. m., Question period.

KFWF (1200kc)—11 a. m., Sunshine Hour Service at St. Louis Truth Center. Organ program. Prayers for sick and afflicted. 7:45 p. m., Divine Healing Meeting, at Truth Center. Prayers for sick and afflicted.

KMOX (1090kc)—6 p. m., Careful Children's Club. 6:10 Stiendel Concert Ensemble; 7, Rae Tadlock, "Blues"; 7:15, talk; 7:30, Stiendel ensemble; 7:45, Wm. Lemaster, baritone; Marguerite Reid, pianist. 8, Sonora Hour. 9, A Fete in Seville. 9:30, The Merrymakers. 10, Newscasting. 10:10, Amos and Andy. 10:20, Hot Stove League. 10:30, Wylie's Orchestra.

FRIDAY, DAYTIME, ON KMOX

6:30 a. m., Setting up exercises. 7:30, Organ. 9, Mississippi Bubbles Orchestra. 9:45, Eurydice String Trio, semi-classic music. 10:15, Foursome, male quartette, instrumental quartette and harmony trio. 10:45, Male quartette. 11:15, Tom, Dick and Harry, harmony trio. 11:45, Ramblers Orchestra. 12 noon, Farm program. 1, Wylie's Orchestra. 2:05, Women's Hour. 3, Jacquinot Jules, organist. 3:30, Community Presentation, featuring Melody Maids. Elmer McDonald and KMOX Male Quartette.

KWK (1350kc)—5:45 p. m., music; 6, St. Regis orchestra; 6:30, Community Workers questions; 6:45, Jim Jerome, harmonica and guitar; 7, Serenade; 7:30, Champion Sparkers; 8, Milady's musicians. 8:30, Chase orchestra; 9, Los Angeles Trio; 9:30, Dramatic sketch; 10, Chase orchestra; 10:30, Avalon orchestra; 11, studio program; 11:15, Chase orchestra; 12, Avalon orchestra.

KWK, Friday daytime—6:30 to 8 a. m., getting up exercises; 8, local activities; 9:30, Choristers with Marimba band; 10, R. C. A. hour; 11, Piano Pals; 12 m., Farm and Home hour (NBC); 12:45 p. m., League of Women Voters; 1, Chase string trio; 2:30, Lessons in bridge; Icelme Irmis; 3:15, studio program.

WIL—10, musical; 12:30, musical; 12:40, Farm news; 1, Safety bulletins; 1:30, Talk on fire prevention; 1:45, Joint Council of Women's Auxiliaries, Mrs. Ryder; 2, Police releases; 2:15, music; 3:15, Frank Kunkle and other WIL artists; 5:30, Feldman's orchestra; 6:15, Officer Palmer; 6:30 to 7:30, Jack Coleman, tenor; Lucille Maver, contralto, and other WIL artists.

CHAIN PROGRAMS TONIGHT

National Broadcasting Co. Red

7—SONG SHOP—KSD, WEAF, WGY, WSAI, KOA, WDAF, WWJ, WOW.
7:30—HOOVER SENTINELS — KSD, WEAF, WGY, WSAI, WWJ, WDAF, WCCO, WHO, WOW, KVOO.
8—SEIBERLING SINGERS — KSD, WEAF, WSB, KOA, WGY, WOAI, KYW, WDAF, WWJ.
8:30 — The CONTRALTOTONES — WEAF.
9—HALSEY STUART — KSD, WEAF, WDAF, WGN, WGY, WOW, WFAA, WHAS, KOA, WWJ.
9:30—RED CROWN PROGRAM—KSD, WEAF.
10:30—POLLACK'S ORCHESTRA — WEAF, WOW.

* * *

National Broadcasting Co. Blue.

6—ST. REGIS ORCHESTRA—WJZ.
6:30—GENIA ZIELINSKI SOPRANO—WJZ.
7 — SERENADE — KWK, WJZ, KYW, WREN, KDKA, WLW.
7:30—CHAMPION SPARKERS—KWK, WJZ, KDKA, KYW, WLW, WREN.
8 — MILADY'S MUSICIANS — KWK, WJZ, KDKA.
8:30—MAXWELL HOUSE HOUR—KSD, WJZ, KWK, KDKA, WLW, WOC, KVOO, WSB.
9—WAYSIDE INN—WJZ, WLW, KYW.
9:30—FORTUNE TELLER—WJZ.
10—SLUMBER MUSIC—WJZ.

* * *

Columbia Broadcasting System.

8—SONORA HOUR — KMOX, WOR, WBBM, KMBC, WOWO.
9—BIZET AT SEVILLE—KMOX, WABC, KMBC, KOIL, WOWO.
9:30 — MERRYMAKERS — KMOX, WABC, KMBC, WBBM.
11 — LOMBARDO'S ORCHESTRA — WABC, WBBM, KOIL, KMBC.

PHOTOPLAY THEATERS

THE HOUSE OF BONDAGE
MEN ONLY
Added Feature
SOCIAL HYGIENE
A Picture of a Delicate Nature
NOW SHOWING
9 A. M. to 11 P. M.
CRITERION
Broadway—Olive

ON THE AIR TONIGHT

THIS evening WLW concert at 5:30 will bring this program:

Selection: Sari ..... Kahlman
Two Memory Tunes
Av Av Av ..... Barnes
Swing Song
Cossack Revels ..... Tschakoff

* * *

A concert by the St. Regis orchestra is scheduled over KWK at 6 o'clock.

* * *

The Song Shop broadcast over KSD is to begin at 7 o'clock, as usual.

* * *

Penhryn Stanilaws, the artist, is to speak in the Serenade broadcast at 7 o'clock over KWK.

* * *

Jessica Dragonette is to sing in the Hoover Sentinels program at 7:30 over KSD.

* * *

The Champion Sparkers will broadcast over KWK at 7:30.

* * *

Here is the Seiberling program to be broadcast at 8 o'clock over KSD:

Entr'acte from "Naughty Marietta" ..... Herbert
Quartet
In the Silence of the Night ..... Rachmaninoff
Tenor
En Bateau ..... Debussy
Two Pianos
Trees ..... Kilmer
Quartet
Do You Know My Garden ..... Wood
Tenor
The Swan ..... Saint-Saens
Singing Violins
Cautain Mac ..... Sanderson
Baritone
Moonlight on the Ganges ..... Myers
Quartet

* * *

Erva Giles is to be featured soloist in the following Milady's Musicians program at 8 o'clock over KWK:

La Sampogna (The Flageolet Player) ..... Valentini
Two violins, 'cello and harpsichord
O Ma Tendre Musette ..... Monsigny
Erva Giles, soprano
Musette ..... Leclair
Flute and harpsichord
Dance in A Minor ..... Rameau
Minuette ..... Dupont
Hans Barth, harpsichord
Larghetto ..... Mozart
Flute, violin, 'cello and harpsichord
Jeune Filette ..... Arr. by Weckerlin
Bergere Legere ..... Arr. by Weckerlin
Erva Giles
Minuet ..... Mozart
Flute and harpsichord
Sonata A Tre (D Major) ..... Corelli
Two violins, 'cello and harpsichord

* * *

Ivan Ivantzoff, baritone, and Carolina Lazzari, operatic contralto, are scheduled in the Sonora Hour at 8 o'clock over KMOX.

Lazzari will sing Ronald's "Dawn in the Forest," the Largo from Handel's "Xerxes," and Bohm's "Calm as the Night." Ivantzoff's solos will be "Song of the Volga Boatmen," "La Partida," by d'Alvarez, and the "Largo al Factotum," from Rossini's "Barber of Seville."

The Sonora Symphony Orchestra is to play the "Scherzo," from the "Midsummer Night's Dream" of Mendelssohn, the "Valse Triste" of Sibelius and Tschaikowsky's "March Miniature."

The program will be completed with the Picadors, a dance orchestra; a salon orchestra and a male trio.

* * *

KSD will broadcast the Maxwell concert at 8:30 o'clock.

* * *

The "Sleeping Beauty Waltz" from Tschaikowsky's ballet-pantomime "La Belle au Bois Dormant," will be played in the Halsey, Stuart broadcast at 9 o'clock over KSD.

The program follows:

Egyptian March ..... Strauss
La Zingara ..... Bohm
Marcheta ..... Schertzinger
Serenade
One in a Life Time, from Earl Carroll's "Vanities"
Sleeping Beauty Waltz ..... Tschaikowsky
Dancing Shadows ..... Golden

* * *

A fete in Seville, Spain, at which Bizet supervised a production of his opera, "Carmen," in honor of the King, will be revived in the broadcast at 9 o'clock over KMOX.

Tonight's Iso-Vis program at 9:30 o'clock over KSD will include: Tenor solo with Strings: Poor Butterfly, Orchestra, Ivory Lace; Orchestra, Roses of Picardy, Tenor; Klown Kapers; March of the Toys; She's Funny That Way, Tenor; Limehouse Blues, Orchestra; Song, Tenor.

* * *

The Merrymakers' program at 9:30 over KMOX follows:

Madelon ..... Orchestra.
Totem Tom Tom from "Rose Marie" ..... Friml
Ensemble and Orchestra.
Roads for the River

PHOTOPLAY THEATERS

AMUSEMENTS

LAST 4 TIMES
Pop. Mat. Sat.
Best Seats, $2.50
St. Louis' Leading Playhouse
SHUBERT-RIALTO
NIGHTS AT 8:15
$1, $1.50, $2, $2.50, $3.

HURRY! HURRY!! HURRY!!!
Positively Final Week
OF
THE CLEANEST, FASTEST, SNAPPIEST, MOST TUNEFUL MUSICAL COMEDY EVER PRODUCED
"GOOD NEWS"
Entire Chicago Cast—Fifty Flapper Freshies
ABE LYMAN and His Orchestra
PLENTY GOOD SEATS LEFT—ALL PRICES—ALL PERFORMANCES
BRANCH BOX OFFICE, ROTHSCHILD-GREENFIELD

SPECIAL BENEFIT MAT. FRI. ACTORS' FUND OF AMERICA.
Popular Prices, $1 to $2.50. Courtesy Schwab & Mandel, Forest P. Tralles, Messrs. Shubert, "Good News" Cast, Stage Hands Union and Musicians Union.

BEG. NEXT MON.
MAIL ORDERS NOW
SEATS NOW
Winthrop Ames presents
GEORGE ARLISS
In SHAKESPEARE'S
MERCHANT of VENICE
NIGHTS: 50c to $3; Wed. Mat., 50c to $2; Sat. Mat., 50c to $2.50.

Leading Theatre of St. Louis
American
MARKET AT SEVENTH
THIS WEEK—NEXT WEEK
Nights at 8:15. Matinee Sat. at 2:15.
ZIEGFELD
Says "THE BEST SHOW I'VE EVER BROUGHT TO ST. LOUIS
MARILYN MILLER
in ROSALIE
with
JACK DONAHUE
THE PRESS AGREES!
"ROSALIE" is a radiantly beautiful show . . . Marilyn Miller's grace and Jack Donahue's fun thrill and delight. —GLOBE-DEMOCRAT.
"ROSALIE" a diverting, peppy musical show . . . Marilyn Miller and Jack Donahue shine in Ziegfeld show. —POST-DISPATCH.
"ROSALIE" a perfect entertainment for eye and ear . . . Miss Miller at top of her profession . . . Jack Donahue one of the most humorous fellows on the modern stage.—ST. LOUIS STAR.
There will never be another Ziegfeld—Ziegfeldian apex is attained by "ROSALIE"—ST. LOUIS TIMES.
SECOND AND POSITIVELY FINAL WEEK STARTS SUNDAY NIGHT
Seats Now on Sale for Remaining Performances
NIGHTS: Parquet $4.40 1000 BALCONY SEATS, $3, $2.50, $2, $1 No Higher
Mat Sat., 50c, $1, $2, $2.50, $3, $3.85 Good Seats at All Prices for All Performances
"ROSALIE" IS THE ONLY SHOW In St. Louis Sunday Night Get Seats Ahead

AMUSEMENTS

11 A. M. to 12 P. M. GRAND OPERA HOUSE
Start the New Year Right!
SEE THIS BIG SPECIAL SHOW
7—GREAT ACTS—7
And Noah Beery and Mrs. Wallace Reid in the Photoplay Sensation,
"HELL SHIP BRONSON"
Matinee Today, 25c; Children, 15c

GARRICK BURLESQUE 6th and Chestnut
Phone MAin 2651—We Hold Seats
MAX FIELD'S WONDER GIRLS
KUDDLING KUTIES
BIG FUN AND BEAUTY SHOW

The quickest way to get home or office help—through a Post-Dispatch Want ad.

ODEON
MOLINARI'S THE SYMPHONY CONCERTS
First Appearances.
Fri. Aft., Jan. 4, 3:00. Sat. Eve., Jan. 5, 8:30.
PROGRAM OF FASCINATING MUSIC.
Tickets: $1, $1.50, $2, $2.50. Aeolian Co., 1004 Olive St. Telephone, JEfferson 8610.

PHOTOPLAY THEATERS

SKOURAS THEATERS
HURRY! HURRY! HURRY!
AMBASSADOR
The Perfect All-Talkie
"INTERFERENCE"
On the Stage—
"Maidin' Whoopee"
LAST 3 DAYS TO SEE
MISSOURI
EDDIE PEABODY
in "Banjoys"
And a Talking Hit
"The Little Wildcat"

PHOTOPLAY THEATRES

St. Louis
VAUDEVILLE: 2:30-4:30-6:30-8:30
PHOTOPLAY: 1:30-4:30-7:30-10:30
Last Three Days—A Great Vaudeville Bill
TRIXIE FRIGANZA
WILLIAM MORRIS
And Other Star Attractions
—Photoplay—
NED McCOBB'S DAUGHTER
With IRENE RICH
"Remarkably good," said Post-Dispatch.
Vaudeville Now Starts at 2:30 Instead of 3:30
MATINEE PRICES EXTENDED TO 6

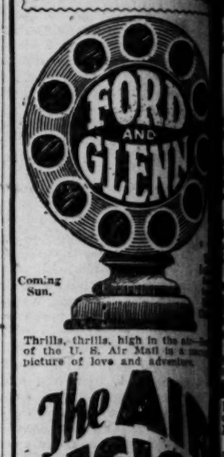

Thrills, thrills, high in the air of the U. S. Air Mail in a picture of love and adventure.
The AIR LEGION
with
BEN LYON
ANTONIO MORENO

TODAY'S PHOTO PLAY INDEX

ASHLAND 3820 Newstead	"Beggars of Life," "The Cameraman" Comedy, News
Bremen 20th & Bremen	Dorothy Mackaill in "The Whip" and "The Leopard of the Turf."
Cherokee 2716 Cherokee	"The Stool Pigeon," "The Get-Away" also Comedy and News
Cinderella Cherokee & Iowa	Corinne Griffith in "Outcast." Also Comedy and Others.
Congress 4023 Olive	Colleen Moore in "HAPPINESS"
Embassy 4938 Delmar	JAMES HALL in "MARRIED?" and HOLT in "AVALANCHE"
EXCELLO 2506 Salisbury	Rex Bell in "The Shy Cowboy" and Kentucky Handicap
FAIRY 5610 Easton	"A TEXAS STEER," Patsy Ruth Miller in "Beautiful But Dumb."
GEM 6th & Market	"THE SLAVER" and THOMSON in "THE SET LEGION" and Comedy
IRMA 6234 Bartmer	"STATE STREET SADIE" and Norman Kerry in WOMAN AND WIFE
KING BEE 1710 N. Jefferson	"THE HEAD MAN," "ME, GANGSTER" Comedy and News
Kirkwood Kirkwood, Mo	ALICE LAKE in "RACING FIRES," Comedy and News
KNICKERBOCKER 3145 Park	IRENE RICH in "PERFECT CLAY" Also Comedy and News
KOZY 4869 Nat. Bdg.	CLIVE BROOK in "FORGOTTEN FACES" Comedy and Cartoon
Macklind 5415 Arsenal	NEIL HAMILTON in "MOTHER MACHREE" Also Comedy and News
McNAIR 2100 Pestalozzi	COLLEEN MOORE in "LILAC TIME" Charlie Chase Comedy
MELBA Grand & Miami	Lila Lee in "PERFECT WIFE" and "Daughters" and Comedy
Michigan 7224 Michigan	"THE STREET OF FORGOTTEN WOMEN" "THE NIGHT WATCH"
MOGLER 9th & Bremen	DOROTHY MACKAILL in "THE WHIP" and TOM OF THE TOWER
New SHENANDOAH Bdwy & Shenandoah	CONRAD NAGEL in "STATE STREET SADIE." Also
O'FALLON 4064 W. Florissant	Wm. Boyd in "Cop" and Lois Moran in "The Radio Kid"
PALM 3010 N. Union	CLARA BOW in "FLEET'S IN." Comedy and News.
PAULINE 5000 Claxton	"HONEYMOON" and BETTY COMPSON in "LIFE MOCKERY"
Pestalozzi 2841 Pestalozzi	KEN MAYNARD in "GUN GOSPEL" "THE MIDNIGHT
QUEENS 4700 Maffitt	RAMON NAVARRO in "FORBIDDEN" and others.
RITZ Grand & Juniata	DOUBLE FEATURE MARION DAVIES in WM. HAINES in "THE PEOPLE" with GREATEST STARS as "EXTRAS," the Laugh Sensation of the Season. And "THE GUN GOSPEL" Delightful Comedy-Drama with CORTEZ. FIRST RUN IN CITY. SHOW AT 6:45.
ROBIN 5479 Robin	POLA NEGRI in "THE DUTY OF AN ACTRESS" Dancers to Lenin
Virginia 5117 Virginia	CHARLIE MURRAY in "YOUR DUTY" GIFT SHOP.

ANSWERS TO QUERIES

The Post-Dispatch reserves the right to reject any query. Personal and telephone calls or answers by mail cannot be given attention, except letters on medical questions of undoubted sincerity when accompanied by stamped, addressed envelope.

DAUGHTER. — Conventional mourning for a daughter or sister is the long veil, to the waist, or to the hem of the skirt, according to age or preference. A young girl if she is out in society or college, wears a long veil for parents, or she may wear a shorter, thin veil, edged with crepe, or no veil at all. Very young girls, 14 to 18, wear black for three months, and then black and white for six months. They never wear veils of any sort and their clothes are not trimmed with crepe.

HARRY.—The Seven Wonders of the World are, as generally regarded in ancient times: (1) Pyramids of Egypt, (2) Hanging Gardens of Babylon, (3) The Mausoleum of Halicarnassus, (4) the Tempel of Diana at Ephesus, (5) the Colussus of Rhodes, (6) the Pharos of Alexandria, (7) the Statue of the Olympian Jove in Elis. There is also a group called the Seven Wonders of the Middle Ages, viz.: (1) the Coliseum at Rome, (2) the Catacombs of Alexandria, (3) the Great Wall of China, (4) the Leaning Tower of Pisa, (5) the Porcelain Tower of Nanking, (6) Mosque of St. Sophia at Constantinople, (7) the Ruins of Stonehenge. The Seven Wonders of the New World have been called: (1) Niagara Falls, (2) Yellowstone Park, (3) Garden of the Gods, (4) Mammoth Cave, (5) Yosemite Valley, (6), Giant Trees, (7), Natural Bridge.

BOOSTER.—The father's part in the wedding ceremony, and the point at which he leaves it is covered in the following: According to the form of betrothal used, when the clergyman says "who giveth this woman to be married," the father, who has remained at the left of the bride, and a step behind her, advances halfway between the bride and clergyman, but not in front of either. The bride turns slightly toward her father, giving him her right hand. The father places her hand into that of the clergyman, saying at the same moment, "I do." He then takes his place next to his wife at the end of the first pew on the left. The ceremony continues. (2) If there is a church wedding, and you have not received a card to the house, you may very well omit sending a present. Usually cards to the reception indicate the close friends who would naturally send presents. But even this depends on circumstances; sometimes a wedding breakfast, the only entertainment at the home, is only for the immediate family.

LEGAL INFORMATION

(By a Member of the St. Louis Bar Association)

B.—You can report the facts to the police if the annoyance is enough to justify that.

J. M.—The fact that a veteran has served a term in a reformatory a few years ago would not affect his right to compensation as a World War veteran.

S. A. D.—In our opinion the charge which you describe is illegal, and renders the contract void. See Section 3 of the Small Loan Act of 1927.

J. M. Q.—The plumber cannot enforce a lien as against a third person, such as yourself, unless he filed it within four months after the last work was done, in Illinois.

W. T. S.—If the dealers accepted the radio when buyer returned it then they cannot make him pay the balance. If they sue him, he should consult a lawyer or the Legal Aid Bureau in the Municipal Courts Building, Fourteenth and Market streets.

CODDY.—As to your sister having to have her husband's signature to sell the home before her divorce is granted, probably the purchaser would not be satisfied with the title to it, unless her husband signed the deed.

N. A.—If a naturalized citizen of the United States goes to Europe within five years after his naturalization and takes up permanent residence there, it is prima facie evidence, which may be sufficient for the cancellation of his certificate of citizenship. You will see from this that the time of residence abroad is not always a factor in deciding his citizenship.

DAILY READER.—In Illinois the widow would receive all of the personal property of her husband, which means the household goods and automobile which you mention, and would also receive the home which is jointly owned, even if the husband left no will.

WALTER M.—To get an invention patented, apply to the United States Patent Office, Washington, D. C., by writing. It is wise to employ a good patent lawyer to prepare your claims and specifications and handle the application for you. The cost would ordinarily be from $100 to $150.

J. F.—It is a violation of the prohibition law to have whisky in your possession, unless the whisky was lawfully acquired. 2. As to the duty of an officer of the law who finds a person in possession of alcoholic drinks, he can arrest him, if he is satisfied that the liquor was unlawfully acquired.

A READER.—If you have no friends or relatives in the city in which your relative lived, you may have to employ a lawyer there to find out whether he left any estate or not. You can find out whether or not letters of administration have been issued by inquiring of the Clerk of the Probate Court there.

MEDICAL QUESTIONS

Health and sanitation questions of public interest only will be considered. Diagnosis or treatment of individual cases will not be given.

E. L. C.—Such twitching as mentioned is usually the result of some form of debility, or nervous tension. It would likely be corrected by taking the Elixir of Iron, Quinine and Strychnine which is taken in dessertspoonful doses three times daily after meals, and by the systematic application of heat at stated intervals. Apply cloths wrung out of hot water for 15 or 20 minutes, three or four times daily, correct constipation, and take outdoor exercise regularly. For such condition electric light rays and such treatment as given in a hydrotherapeutic department of a hospital is of great service. You may get this treatment at Barnes Hospital.

Bobby Thatcher—By George Storm

The Sole Inhabitant

The Nebbs—By Sol Hess

"Oh Ho!"

This Comic Appears as a Full Page in One of the TWO Comic Sections of the Sunday Post-Dispatch

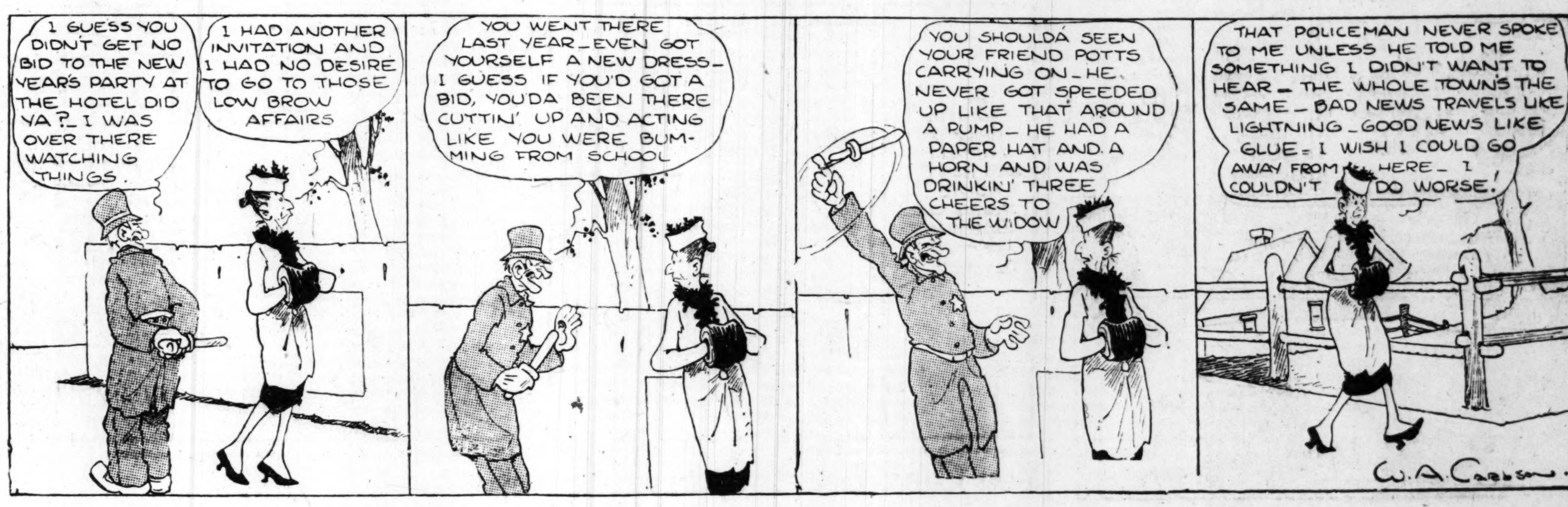

Marriage Licenses Births Recorded Burial Permits

MARRIAGE LICENSES.

William A. Burkett ..... 1423A Chouteau
...rinia M. Rodgers ..... 3014 Morgan
...Edwin Wilson ..... 1303 S. 13th
...Elizabeth Moore ..... 915 S. Boyle
...Walton ..... Ellsinore, Mo
...Eastwood ..... Ellsinore, Mo
...Meyer ..... 4147 Shaw
...R. Cotner. 5218A S. Kingshighway
...Riederer ..... Slater, Mo
...Olga Hoffman ..... Kansas City, Mo
...Gerding ..... 3831A Potomac
...Moyer ..... Omaha, Neb
...Jaeger ..... Leipsig, Germany
...rard Reinstein ..... Leipsig, Germany
...Busalecki ..... 3728 N. Florissant
...Higgins ..... 1812 Bacon
...C. Copeland ..... Union, Mo
...Danz ..... Union, Mo
...Tash ..... 5311 St. Louis
...Rodman ..... 5930 Wabada
...George Bruton ..... 2242 Washington
...Carrie Mitchell ..... 2242 Washington
...Walter E. Seitz ..... 3906A Castleman
...Roth ..... 2627 Russell
...Willie Price ..... 4205 W Maffitt
...Violet Hatten ..... 4231 Maffitt
Otto William Bathert ..1040 Loughborough
Helen Stella Harashe ..... 6728 Alabama
Robert Eugene McKay ..... 4400 Olive
Anna Marie Tadrick ..... 2907 Neosho
Peter J. Isselhard ..... Belleville, Ill
...Mary Peters ..... Belleville, Ill
William Schafer ..... 2202 Knox
...Mabel Austin ..... 5720 Dale
...rend Emil Mortensen ..... 2022 Lafayette
...ita Eckardt ..... 2115A Oregon
...ncis B. Cowling ..... 5434 Page
...V. Thomas ..... 3328 Aubert
...n Wm. Dependahl ..... 1718 Cora
...Lulu Smith Kennedy..Champaign, Ill
...McCourt ..... 4249 Russell
...Freese ..... 4244 Castleman
...Howie ..... 1013 N. Leffingwell
...Brown ..... 2022 Biddle
...Frank ..... 5793 Westminster
...Carrie Barnett ..... 5891 Washington
...Pearron ..... 3525 Morgan
...Oma E. Beasley ..... 3642 St. Louis
...G. Smith ..... Connelsville, Mo
...Stanley ..... 4232 Westminster
...ert Knaus ..... 3305 Arsenal
...Lamack Wenz ..... 312 Eichelberger
...Anderson Crumley ..... 6946 Magnolia
...Irene Roth ..... 5832 Victoria

At Belleville.

...Burnes ..... St. Louis
...Mabel Egan ..... St. Louis

BIRTHS RECORDED.

BOYS.

...and S. Swift, 4338 N. 19th.
...and V. Fricke, 4587A Easton.
...and H. Abraham, 3434A Gravois.
...and F. Knibb, Carsonville.
...and F. Schulte, 3246 Oregon.
...and M. Messing, 4135 Magnolia.
...and I. Turner, 1152 N. Kingshighway.
...and V. Knight, 119 Ferry.
...and M. Carroll, 1552 California.
...and M. Susek, 1615 Carroll.
...and J. Rolf, 3972A Utah.
...and E. Weissflug, 1110 Tamm.
...and M. Losch, 4067 Phillis.
...and J. Menendez, 7110 Pennsylvania.
...and K. Lasley, 118 W. Nagel.
...and E. Sexauer, Baden Station.
...and K. Kucera, 2235 Missouri.
...and C. Becker, 1019 Dolman.
...and E. Kandel, 1381 Arlington.
...and L. Carron, 3007 Minnesota.
...and F. Capello, 1617 Hogan.
...and D. Reeves, 5 S. 10th.
...and L. Peters, 2150 Lafayette.
...and E. Pliemling, 2014 Osage.
...and L. Nienhaus, 2008 Shenandoah.
...and L. Neal, 1819 S. 12th.
...and A. Murry, 4437 Delmar.
...and S. Mueller, 2926 California.
...and L. Moore, 4551A Laclede.
...and C. Keegan, 1845 North Market.
...and E. Jackson, 7745 Lannelly.
...and L. Schoresch, 2611 Michigan.
...and L. Sieving, 35C7A Indiana.
...and E. Strodtmann, 3121 S. 7th.

GIRLS.

...and S. Swift, 4338 N. 19th.
...and M. Schaffner, 5463 Queens.
...and S. Rimell, 4417A Richard pl.
...and M. Wilkes, 3509A N. 9th.
...and F. Dunn, 4624 Folsom.
...and M. Grafeman, 3137A Ashland.
...and G. Chapman, 2209 Kienlen.
...and H. Nance, Pattonville, Mo.
...and H. Kinder, 4208 Russell.
...and E. Surkamp, 5827A Terry.
...and W. Moss, 6325 Ella.
...and M. Sanstedt, 2514A N. Spring.
...and R. Garvey, 2808A Iowa.

T. J. and D. Pivac, 1814 S. 10th.
W. J. and V. Frey, 1926 Lora.
F. and A. Ackerman, 415 Victor.
G. and E. Moore, 2337A Dodier.
H. W. and M. Lappe, 1343 Hodiamont.
C. and M. Wueger, 3326 S. Compton.
E. T. and C. Devereux, 3355 Oak Hill.
J. and L. Irvin, 2006 Crittenden.
H. and E. Pott, 2717A S. 9th.
C. J. and C. Mayer, 1321 Russell.
A. S. and C. Lindsey, 906 Walton.
A. and D. Lukrofka, 3532A S. Compton.
D. and L. Karchok, 1472A Goodfellow.

BURIAL PERMITS.

Neil Nelson, 69, 29 S. Fourth.
Caroline R. Bobb, 6132 Westminster.
J. V. Calliott, 57, 4222A Holly.
Emma Hill, 30, 4224A Finney.
Emma M. Brooks, 52, 1310 Chouteau.
R. H. Richardson, 74, 2000 Cass.
G. M. Finnerty, 62, 5340 Cote Brilliante.
C. White, 1, 928 N. 15th.
F. M. Adamson, 2 months, 4220 Lucky.
R. Huettemann, 80, 5234A Lotus.
H. Stelloh, 56, 1825 Rauschenbach.
J. J. Moher, 11 months, 1827A S. Broadway.
W. C. Detering, 35, 6050 W. Florissant.
Anna Todd, 53, 8256 Vulcan.
Elizabeth D. Healey, 48, 2249A Montgomery.
Caroline Hobush, 77, 5317 Odell.
M. Casey, 4 months, 1309 Howard.
W. Carney, 54, 2931 Pine.
J. Manners, 77, 1828 Cass.
C. Spiker, 75, 916 S. Second.
W. Fleet, 54, 3404 Washington.
Mary Sturges, 48, 3686 Laclede.
N. Shaws, 49, 1323 N. 24th.
Lara Dorsey, 50, 1610A r. Carr.
E. M. Slagley, 42, 5024 Emerson.
Wilhelmina Jansen, 51, 4055A Giles.
J. M. Willmann, 52, 2518 S. 12th.
David M. Fergerson, 74, 1815 S. Kingshighway.
Sarah Mills, 78, 1471A S. Vandeventer.
Mary Thomas, 8 months, 2526 Carr.
L. Bertani, 37, 5608 Columbia.
Marie Roesch, 30, 1021 N. 8th.
J. Robinson, 41, City Infirmary.
Myrtle Penny, 43, 617 N. Leonard.
Elizabeth Avery, 58, 4413 Garfield.
Marie Tasche, 78, 762 Hamilton.
E. Ridgeley, 41, 1915 Wash.
Adeline Meredith, 33, 614 N. Beaumont.
Augustine Barry, 83, 22d and Hebert.
S. Richardson, 70, 1701 S. 3d.
H. Thompson, 72, City Hospital.
T. Griffin, 51, 1004 N. 13th.
J. Bacher, 46, 2342 S. Broadway.
May Huhd, 60, 2311 Division.
Martha Angel, 75, 3004 Salena.
Alma Aubuchon, 37, 3500 N. 23d.
Dorothy V. Davis, 10, 4360 Maffitt.
H. Jordan, 49, 2736 Thomas.
H. Sheolnik, 56, 1900 O'Fallon.
R. Timmermann, 20, 2116 Portis.
B. C. Westfall, 64, 5272 Page.
Ida Saak, 48, 4314A Warne.
F. J. Lutz, 62, 3427A N. 9th.
F. Lehman, 65, 3424 N. 11th.
Kate Connell, 61, 5199 Kensington.
G. James, 53, 2027 Division.
R. A. Hoffschwelle, 18, 3804A St. Louis.
H. T. Greenfield, 69, 2103 East Grand.
C. Best, 45, 108 Russell.
W. Ferguson, 63, 327 St. George.
S. Sikarski, 4, 1625 N. 16th.
W. J. Murphy, 49, 1110 Palm.
D. Gaffron, 37, 4718 Sacramento.
Catherine Bick, 69, 2339 Hebert.
J. S. Carter, 57, 5132 Waterman.

Curry of Lamb

Two cups chopped cooked lamb, one cup chopped celery, one chopped onion, one and one-half cups leftover gravy, two tablespoons butter, one-eighth teaspoon curry powder, a dash of tabasco sauce, salt and pepper. Brown onion and celery in butter. Add gravy, meat and seasonings. Cook until piping hot. Serve in the center of a ring of well-seasoned spinach

Lingerie Bridge Set

So new they are a novelty are afternoon panties fashioned entirely of lace save for large motifs of crepe de chine in the form of clubs, spades, etc. Other models are trimmed with a four-leaf clover inset. Diversity is shown in the yoke tops or the plain fitting waistlines. These are extremely dainty and are a fetching little conceit.

Sweater-Turban Ensemble

Because it is new and very attractive the sweater and turban ensemble will make a hit as a Christmas gift with any young woman. These ensembles are knit of zephyr alone or with a combination of shimmering rayon, in green, wine, rust, blue and tan. They are quite inexpensive.

We Successfully Wave Over an Old Permanent

Prof La Rue's
7th Floor, Carleton Bldg.

Our Special Marcel Permanent for Fall and Winter

GUARANTEED

$5.00 Complete

Our waves relieve you of the trouble of frequent marcelling, and your hair and wave are more beautiful when not marcelled with irons regularly.
Finger Wave, 50c; Shampoo, 50c

LA RUE PERMANENT WAVE SHOP

Seventh Floor Carleton Bldg.
GArfield 3261, 6323

Cor. 6th and Olive—Opp Famous-Barr
Open Sundays by Appointment
Open Evenings With or Without Appointment—No Waiting

The Toonerville Trolley—By Fontaine Fox

A Fox Comic Appears Every Sunday in One of the TWO Comic Sections of the Post-Dispatch

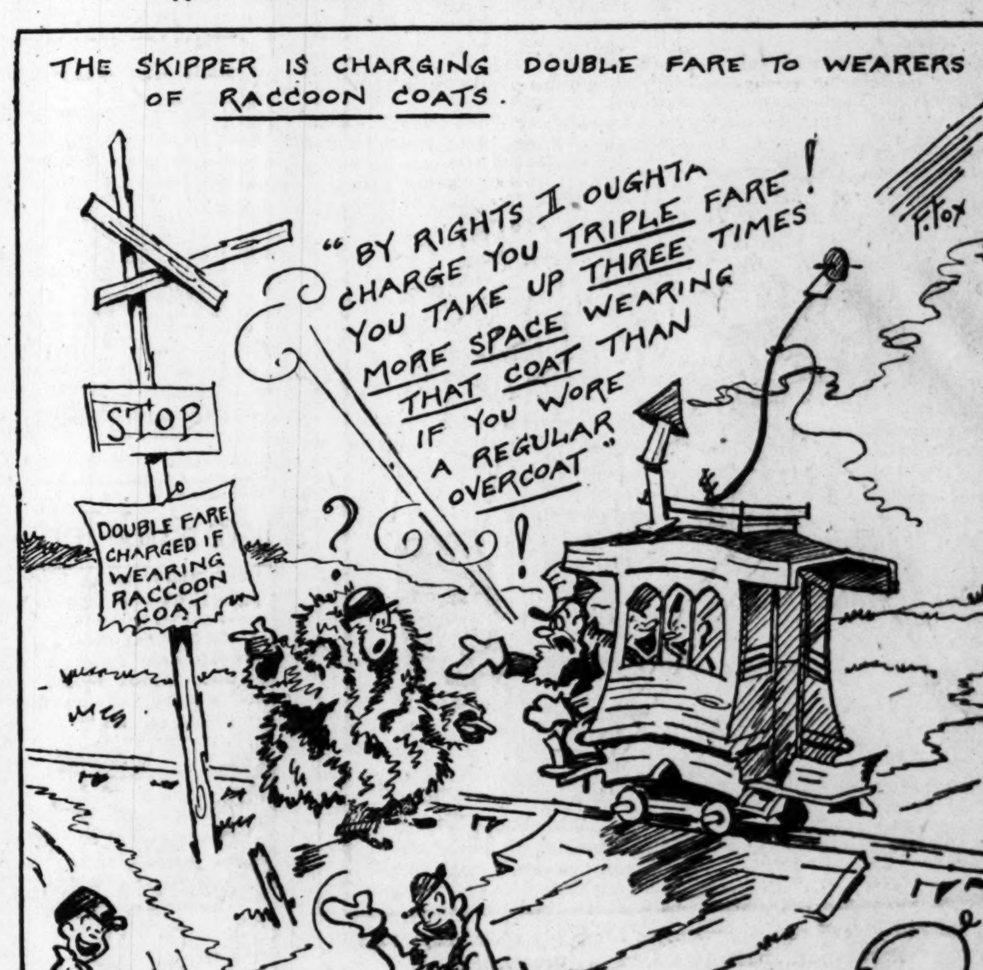

ADVERTISEMENT

How Doctors Treat Colds and the Flu

To break up a cold overnight or to cut short an attack of grippe, influenza, sore throat or tonsillitis, physicians and druggists are now recommending Calotabs, the purified and refined calomel compound tablet that gives you the effects of calomel and salts combined, without the unpleasant effects of either.

One or two Calotabs at bedtime with a swallow of water—that's all. No salts, no nausea nor the slightest interference with your eating, work or pleasure. Next morning your cold has vanished, your system is thoroughly purified and you are feeling fine with a hearty appetite for breakfast. Eat what you please.—no danger.

Get a family package, containing full directions, only 35 cents. At any drug store.

ADVERTISEMENT

Drink Lots of Water —Guard Against Flu

Here are four good rules to guard against the Flu. (1) Keep away from crowds. (2) Drink lots of water and eat only good wholesome food. (3) Go to bed early and sleep with at least one window partly open. (4) Keep your bowels open—BE SURE. The best intestinal cleanser is the simple glycerin, buckthorn bark, saline compound, known as Adlerika. This acts in ½ to 2 hours on BOTH upper and lower bowel (most medicines act on lower bowel only.)

Adlerika often brings out foul matter which may have poisoned you for months and which you would never believe was in your system.

Dr. H. L. Shoub, well-known New York bacteriologist, after testing Adlerika on living subjects, reports: "Adlerika markedly reduces the number of bacteria and colon bacilli in addition to its intestinal cleansing action."

Give your stomach and bowels a REAL cleansing with Adlerika and see how good you feel! Just ONE spoonful gives wonderful relief in chronic constipation, GAS bloating, sour stomach and sick headache. No matter what you have tried for your stomach and bowels, Adlerika will surprise you.

It contains no aloes, calomel or senna, therefore acting without griping or discomfort of any kind. Adlerika is sold by leading druggists in tin-foiled bottles.

105 ARCADE BLDG. 806 OLIVE — *Herz* CANDIES — 706 WASHINGTON 512 LOCUST

A Good Resolution—
Eat More Herz Confections

Herz Candies and Cakes are made of the best ingredients obtainable—fresh country eggs and butter, pure honey, dairy milk and cream, and the finest of nuts and fruits.

See These First o' the Year Specials

Friday, January 4th

Regular 60c Chocolates, 45c Pound

Each box contains Creams, Nougats, Caramels and Fruits dipped in smooth, dark chocolate.

Friday Only, 45c Pound

Milk Chocolate Fudge Layer Cake
A fluffy white Layer Cake, with a deep creamy milk chocolate fudge icing. A wonderful cake,
60c

Pecan-Filled Dates
Large Dates stuffed with Pecan Meats.
22c Half Pound

Crescent Stollen
Start the New Year right with a delicious Crescent Stollen, rich golden dough with raisins and cherries,
35c

CANDIES MAILED ANYWHERE

ADVERTISEMENT

COLDS MAY DEVELOP INTO FLU

Coughs from Flu May Weaken Your System and Lead to Serious Trouble

You can stop them now with Creomulsion, an emulsified creosote that is pleasant to take. Creomulsion is a medical discovery with two-fold action; it soothes and heals the inflamed membranes and inhibits germ growth.

Of all known drugs creosote is recognized by high medical authorities as one of the greatest healing agencies for coughs from colds and bronchial irritations. Creomulsion contains, in addition to creosote, other healing elements which soothe and heal the inflamed membranes and stop the irritation, while the creosote goes on to the stomach, is absorbed into the blood, attacks the seat of the trouble and checks the growth of the germs.

Creomulsion is guaranteed satisfactory in the treatment of coughs from colds, bronchitis and minor forms of bronchial irritations, and is excellent for building up the system after colds or flu. Money refunded if not relieved after taking according to directions. Ask your druggist. Creomulsion may help you avoid flu, but is not sold as a flu remedy. If you have fever, or think you may have the flu, see your doctor immediately. (adv.)

CREOMULSION
FOR THE COUGH FROM COLDS THAT HANG ON

ADVERTISEMENT

How to Have Soft, Pretty White Hands

Many women will undoubtedly be glad to know how they may have beautiful, white, soft, pretty hands, regardless of the work they have to do. The secret lies in rubbing a little Ice-Mint into the hands occasionally preferably just before retiring at night. In the morning you will be agreeably surprised at the pleasant transformation that has been wrought by even a single application. Ice-Mint is made from a Japanese product that is simply marvelous for its beautifying properties whether used on the hands or face. Regardless of what kind of work a woman does she should have pretty hands as they are really the true marks of refinement. A few applications of Ice-Mint will actually make any woman proud of her hands and skin. It costs little and is sold and recommended by good druggists everywhere.

Business building is certain through the use of Post-Dispatch Business Card Want Columns, at small expense.

Krazy Kat—By Herriman

Flapper Fannie —By Gettier

"A girl's small change may be in her pocketbook," says Flapper Fannie, "but it is just as likely to be in her overnight bag."

Embarrassing Moments

The Bungle Family—By Harry J. Tuthill

Help Not Needed

This Comic Appears as a Full Page in One of the TWO Comic Sections of the Sunday Post-Dispatch

Ella Cinders—By Bill Conselman and Charlie Plumb

The Mischief Imp

This Comic Appears as a Full Page in One of the TWO Comic Sections of the Sunday Post-Dispatch

You Can't Get Away From It —By Rube Goldberg

Mutt and Jeff—By Bud Fisher

Jeff'll Never Be Able to Keep This a Secret

This Comic Appears in One of the TWO Comic Sections of the Sunday Post-Dispatch

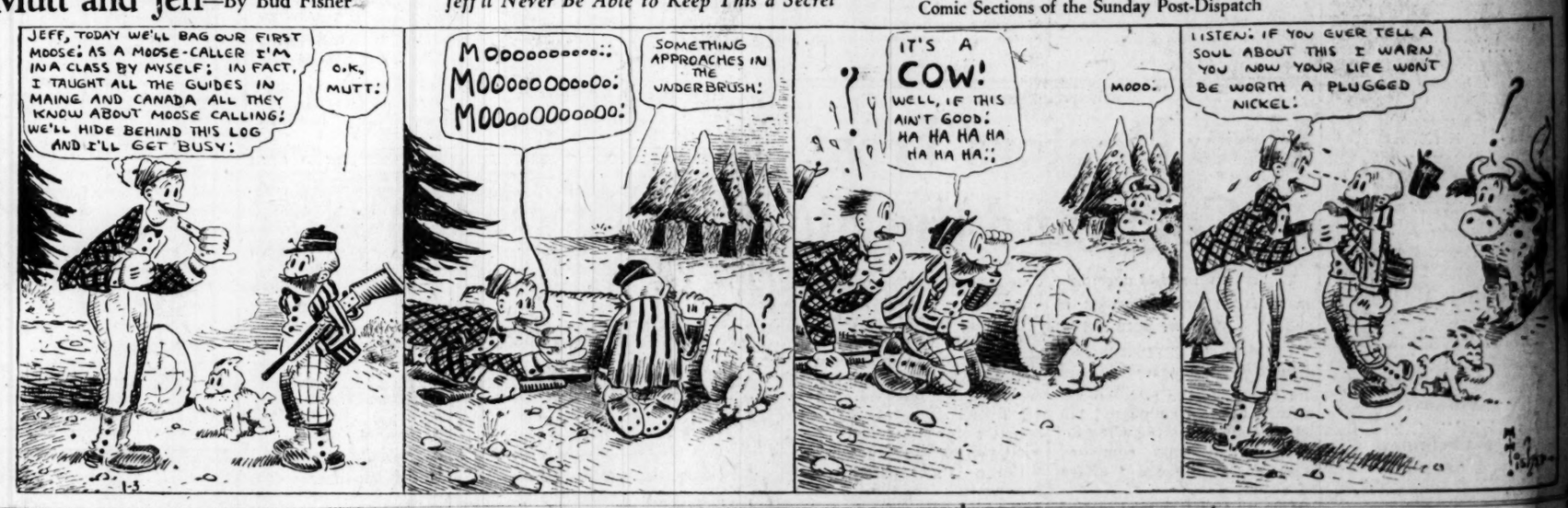

Bringing Up Father—By George McManus

This Comic Appears in One of the TWO Comic Sections of the Sunday Post-Dispatch